The only newspaper in Washington with the Associated Press news every morning in the year. For home delivery call National 1205.

The Washington Post.

Weather—Fair and slightly colder today; tomorrow cloudy and colder; gentle to moderate northwest and north winds.
Temperature yesterday—Highest, 56; lowest, 41.
Weather details on page 12.

NO. 19,515. ENTERED AS SECOND-CLASS MATTER POSTOFFICE, WASHINGTON, D. C. WASHINGTON: WEDNESDAY, NOVEMBER 20, 1929.
COPYRIGHT, 1929, BY THE WASHINGTON POST CO.
THREE CENTS.

RITES FOR GOOD TO BE MARKED BY SIMPLICITY

Business of Government Will Be Suspended as Capital Mourns.

MORNING SESSION OF SENATE SUSPENDED

Hoover and Officials to Attend Services Today at White House.

SPECIAL TRAIN WILL BEAR BODY TO IOWA

Full Military Honors Are Planned for Funeral of Cabinet Member.

In respect to the late Secretary of War, James W. Good, the Senate will not convene until 1 o'clock today.

All Federal and District Government offices, as well as the Public Library and all its branches, also will be closed until 1 p. m.

The public schools will not be closed.

In the presence of President Hoover and a notable gathering of high Government officials final tribute and homage will be paid to James W. Good, Secretary of War, at 11 o'clock this morning during brief and simple obsequies in the east room of the White House, where the Nation has honored many distinguished sons.

Though the services will be as restricted as possible, full military honors will be extended to the dead War Secretary. The guard of honor, which took its station shortly after his death, will remain with the body until it is placed in the Secretary's native soil.

With a flag draped across the casket, the body will be brought on a cassion to the White House at 9 o'clock from Walter Reed Hospital, where Secretary Good was taken a week ago for an acute appendicitis operation and where he fought valiantly against the dreaded blood poisoning which finally sapped the last fiber of his life.

The casket will be placed at the south end of the east room amid a profusion of flowers and ferns. Directly behind will be chairs for members of the bereaved family, the President and Mrs. Hoover, Vice President Curtis and his sister, Mrs. Dolly Curtis Gann; Chief Justice Taft and his associates of the Supreme Court, members of the Cabinet and of the diplomatic corps, Speaker Longworth and representatives of the Senate and the House and ranking Army, Navy and Marine officers.

Services to Be Simple.

In deference to the wish of Secretary Good's family and friends that the services be conducted with the utmost quiet and dignity, photographers will be prohibited from making pictures within the White House Grounds, and everything will be as free from ostentation as possible.

The Rev. Joseph R. Sizoo, pastor of the New York Presbyterian Church, where Secretary Good worshiped, will conduct the brief services, and two hymns will be sung by soloists from that church.

Afterward the invited guests, who will consist only of public officials, members of the Diplomatic Corps and personal friends, will be permitted to pas sthe casket. From noon to 1 o'clock, employes of the War Department will be given opportunity to pay their respects. The public will not be admitted.

Escorted by Military Units.

After the ceremonies in the White House, the remains will be taken to the Union Station and placed aboard a special train for Cedar Rapids, Iowa, for burial in the family plot. Besides Mrs. Good and her two sons, James W., jr., and Robert Edmund, the Secretary's body will be accompanied to Cedar Rapids by Secretary of the Navy Adams, representing the administration; Lieut. Col. Campbell B. Hodges, personal representative of President Hoover; Mr. and Mrs. James Coombs, the latter the sister of Mr. Good; Mrs. John Fletcher, sister of Mrs. Good; Senator Smith W. Brookhart, of Iowa; Representative Cyrenus Cole, of Iowa; Senator Deneen, of Illinois; Acting Secretary Patrick J. Hurley, of the War Department; F. Trubee Davison, Assistant Secretary of War; Gen. Charles P. Summerall, chief of the Army staff; Maj. George C. Beach, of the Medical Corps; Capt. George J. Forster, aid to Mrs. Good, and a guard of honor consisting of fourteen infantrymen.

From the White House to the Union Station the body will be escorted by cavalry and artillery units from Fort Myer, and a detachment from the Washington area. The cortege is expected to arrive at the station about 2 o'clock and the journey to Iowa will be started shortly afterward.

Owing to the lack of sufficient accommodations it was decided not to allow the body to lie in state at the

CONTINUED ON PAGE 3, COLUMN 2.

INDICTED ON LIQUOR CHARGE

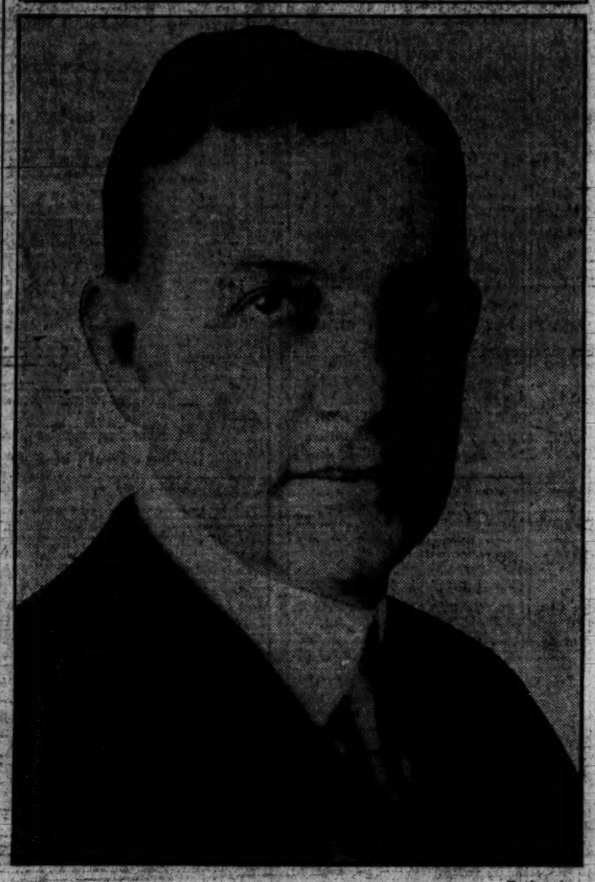

Bachrach.

REPRESENTATIVE EDWARD E. DENISON, of Illinois, indicted yesterday for violation of the prohibition act.

EIGHT ARE EXPELLED IN ILLINOIS RUM ROW

Legal Fraternity Ordered to Show Cause for Its Continuance.

OTHER STUDENTS OUSTED

Urbana, Ill., Nov. 19 (A.P.).—Eight University of Illinois students were expelled today at a meeting of the university council of administration, and Gamma Eta Gamma, legal fraternity involved in last week's campus liquor scandal, was ordered to show cause why it should not be disbanded.

Eight members of the fraternity were among those ordered expelled.

The wholesale expulsions were said to be the most drastic disciplinary action ever taken by the council. Among the charges against the students were drinking, possession and sale of liquor, and violation of the university no-car rule.

Wilton J. Sherman, of Crown Point, Ind., senior in the law school, who was fined $500 after pleading guilty to possessing liquor found in the Gamma Eta Gamma house in a sheriff's raid early Sunday morning, was one of those expelled on liquor charges. Other members of the fraternity who were dismissed on similar charges were A. J. Withers, of Hibbing, Minn.; E. E. Langbons, of Marion, Ill.; A. Butwell, of Cicero, Ill.; R. R. Hughes, of Burlington, Iowa; J. P. McMillan, of Carthage, Ill.; Charles Binkert, of Quincy, Ill., and Robert J. Hartley, of Toulon, Ill.

Robert Webb, of Geneva, Ill., a senior, was expelled for buying and transporting the liquor that was found in the possession of B. W. Hoare, sophomore from Golconda, Ill., whose revelations after his arrest Saturday night led to the Gamma Eta Gamma raid.

No disciplinary action was taken against Hoare.

Eight students were dismissed until January 6 for violating the no-car rule to drive to a football game at Evanston, Ill., a week ago. Three others were dismissed indefinitely for repeated violations of the no-car rule.

ADJOURNMENT SEEN AS EARLY PROSPECT

"Young Guard" Is Unlikely to Find Enough Votes to Block Motion.

NEW SIGNS OF STRIFE

[Associated Press.]

In the face of the determined but leaderless "Young Guard" Republican regulars, the Senate was preparing last night to try again for an adjournment of the special session on Friday and there seemed to be enough votes in sight to assure the the week's recess before the regular meeting in December.

The adjournment resolution very likely will be offered today, perhaps from the Democratic side. The "Young Guard," which claims the support of President Hoover, is prepared to stand against it, but polls yesterday indicated sufficient support to allow the weary tariff debaters a week's rest.

Chairman Huston of the Republican national committee consulted with some "Young Guard" members at the Capitol yesterday, presumably to encourage their adjournment opposition.

Convinced that the tariff measure can not be passed before the December meeting, Senator Walsh, of Montana, the acting Democratic leader, deplored as "nonsense" the quibbling over political advantage in the week's recess and said he was ready to move the adjournment if necessary.

While the "Young Guard" Republicans, who disclaimed any individual leadership, were seeking yesterday to stiffen their forces against the threat of adjournment, new signs of Republican strife in the Senate, which might carry the party split into the regular session, were seen in an impending row over committee assignments.

It developed that both the "Young Guard" and the Western Republican independents, who have bolted the Hoover farm relief and tariff programs, have suggested candidates for the important finance committee.

CONTINUED ON PAGE 3, COLUMN 6.

HOUSE MEMBER IS INDICTED ON LIQUOR CHARGE

Denison and Former Aid Under Accusation of Rum Possession.

TRUE BILL IS RESULT OF LEAKING SUITCASE

Bag and Trunk Alleged by Dry Agents to Have Held Whisky.

DEFENDANTS INSIST COUNTS ARE MISTAKE

Luggage Not His, Illinois Representative Says; to Come Here Soon.

To the list of dry-voting members of Congress who have been accused of violating the prohibition law was added yesterday the name of Representative Edward Everett Denison (Republican), of Illinois.

Representative Denison and John Layne, his former secretary, were jointly indicted by the local grand jury on a charge of possession of liquor.

The action of the grand jury followed a report by prohibition agents that they found a leaking suitcase at Union Station and later a trunk containing eighteen bottles of Scotch whisky and six bottles of Dillboy's gin in Representative Denison's office in the House Office Building.

Report Is Delayed.

The leaking suitcase was seized at an express office here on January 18 last, and the trunk on the following night. No report of the seizures was made to United States Attorney Leo A. Rover, however, until November 6. When it was received, Rover immediately went into action.

Neither Denison nor Layne had made bond yesterday, but Rover declared that he would expedite them of the indictment and ask them to surrender immediately.

Over the long-distance telephone from his home in Marion, Ill., Representative Denison declared that he was "surprised" and insisted that a mistake had been made.

Secretary Makes Denial.

Layne, his former secretary, made a vehement denial. He said he had not been Denison's secretary for nine years, that he did not accompany Denison on the latter's trip to Panama, and that the records would show he was not out of Washington in January.

According to Miss Lucille Lee, Denison's present secretary, the Illinois representative made the trip to Panama last winter with his nephew, Charles Lane, of St. Louis.

In his explanation over the long distance telephone, Representative Denison said:

"When the prohibition agents came to my office and inquired about a trunk, I permitted them to inspect it. I found that the trunk was not mine, that it belonged to some one else and that the express company had made a mistake in directing a trunk to me that I did not own. I explained it fully to the agents and I am very much surprised that an indictment has been returned."

Handbag Ownership Denied.

Another mistake, Denison said, had been made with regard to a handbag. His nephew, Lane, he said, had a bag, but the wrong one had been sent to him.

Denison wired District Attorney Rover last night from Marion, Ohio, that he will motor to Washington next Sunday and will report and furnish bond at that time. The indicted Representative requested that service of process be withheld until he arrives here. He asked for an early trial.

Rover said he would gladly comply with the request that service of process be withheld.

Layne, Denison's former secretary, is now in the counsel general's office of the Internal Revenue Bureau.

"I flatly deny any connection with the case," he said. "The first I heard of it was when I saw the newspapers. I am going to investigate the indictment. It is a case of mistaken identity."

Prohibition agents are said to have reported to the United States attorney and to the grand jury that the grip was found in the express company's office, after officials of the company had notified the prohibition unit that they suspected it contained whisky because it was leaking and because of the odor.

Bag Is Confiscated.

Agents, who responded to the call, are said to have found the bag to contain whisky, to have confiscated it and to have learned that another parcel, a trunk, bearing the same tag had been delivered to No. 411 House Office Building. Both parcels are said to have been shipped from New York and to have been consigned to Layne at No. 411 House Office Building, care of Representative E. E. Denison.

The agents, after making various inquiries as to the best means of ob-

CONTINUED ON PAGE 4, COLUMN 4.

BABSON FLAYS CONGRESS FOR BUSINESS ILLS

Statistician Avers That Lawmakers Fiddle Like Nero.

LEGISLATORS URGED TO QUIT AND GO HOME

Charge Made That Their Wants Are Put Ahead of Country's.

NEED OF POLITICAL MORATORIUM CITED

Hoover Can Find Markets for Goods Abroad if Given Powers, He Says.

By ROGER W. BABSON.

New York, Nov. 19 (N.Y.W.N.S.).—It is generally agreed that the need of the hour is restoration of confidence, but it is useless to pretend that there is no just reason for the lack of confidence that exists today.

The reason which frankly stands out to be the most important is the action of Congress during these critical times.

Certainly the business men of Rome had no more on Nero when he was fiddling during that great panic of 2,000 years ago than the business men of America have on our Congress, which is fiddling so hopelessly today. This especially applies to the Senate.

Here, while the stock market has crashed and business is declining, these men, without any regard for the Nation or their constituents, are thinking only of themselves and their own political fortunes. Moreover, this does not apply to any one part of one group. Republicans and Democrats, old guard and "freshmen," conservatives and radicals, young and old, are just playing politics with the idea of putting their opponents in a hole.

Urges Congress to Adjourn.

In behalf of the business men of America, I appeal to Congress to adjourn on the tariff and stay adjourned until business confidence is revived. President Hoover and his associates are earnestly striving to restore confidence while Congress is selfishly undermining it. The restoration of confidence depends on Congress adjourning and giving President Hoover a free hand to develop the work which he has in mind.

In my talks with representatives I am astonished at their lack of vision as to constructive methods of keeping business good. President Hoover sees straight and is correctly diagnosing the situation when he makes a special appeal for export trade. In developing export trade, it does not mean necessarily the increasing of our imports. This is simply the swapping of jackknives.

President Hoover visualizes the hundreds of millions of able-bodied people in Europe, China and Latin America, which could consume double our production, without the necessity of any harmful imports.

Export Market Available.

This could be accomplished by raising the standard of living of these millions of people. These countries have just as great natural resources as has the United States and their available supply of labor exceeds even our supply. The difficulty is that their standard of living has not been raised to a point to enable them to produce or consume to a scale on which they can freely purchase our goods.

The average man of Main street in the United States is buying about all he can afford to buy. If we can keep these purchasers during the next few years up to the present level it is perhaps all we can expect to do, but our opportunities for exporting are tremendous.

Moreover, in connection with these exports, we would be giving further employment to our own people and thus increase their purchasing power correspondingly.

Congress Called "Blind."

President Hoover sees this. Congress is blind to it. They are now at loggerheads with one another. This conflict over the tariff, international affairs and similar programs has caused a deadlock which is doing business a tremendous amount of harm. The solution of the problem is through exports, and President Hoover knows it.

In the panic of 1907 the clearing house of New York declared a moratorium on credits, and this moratorium was followed by similar moratoriums declared by the clearing houses of other large cities. This credit moratorium suspended payments until confidence was restored and business got going again as usual. In the panic of 1914 the Stock Exchange declared a moratorium and adjourned in July for practically the balance of the year.

CONTINUED ON PAGE 2, COLUMN 4.

Wonderful opportunity visit Florida, Havana and South. Tickets sold at practically half fare Dec. 7, 29; May 14, Apr. 19, '30. Atlantic Coast Line, 1413 "H" st. nw.—Adv.

RAIL WORK TO GO ON, HOOVER IS PROMISED IN CONFERENCE HERE

Money at Lower Rates Assured as Result of Parley Too.

PRESIDENT'S IDEAS GET FULL SUPPORT

Train Men to Consider Expanding Present Projects.

U. S. RESERVE BOARD GIVES REASSURANCE

Funds in Plenty Available for Legitimate Uses, Bankers Say.

By CARLISLE BARGERON.

Assurance that projected railway construction and improvements will be carried out without regard to the Wall street collapse and that money will be available at lower rates throughout the country came from President Hoover's first conference yesterday in his program to keep the wheels of commerce turning.

It was withal an epochal day at the White House, reminiscent in many ways of the first days of the war in 1917 when dollar-a-year men poured in and out of the place. The point that Hoover sought to get over first to the Nation's leading railway executives, and then to the bankers who act as advisers to the Federal Reserve Board, was that it is for them to take the lead in dealing with a purely psychological situation and for purely selfish reasons if nothing else.

The only danger in the present situation, as the administration has seen it, lies in the ordinary tendency of the business man to stop in his tracks to see what the other fellow plans to do. There has been a disturbance in Wall street. The administration believes that it should be confined there because it does not reflect any unsoundness or instability in the business of the Nation at large. But the tendency of the business man, when a thing like this happens, is not to take on new stocks, not to make projected improvements, to stop, indeed, until he sees how the wind is going to blow. It is that psychological effect with which the President is seeking to deal.

Rail Executives Confer.

First he had the railway executives, members of the American Railway Association, en route now to Chicago for their annual meeting.

They conferred for an hour or more and then the White House issued the statement that not only had they given assurance that there would be no curtailment of their construction and improvement plans, but that they would look around and see if there is not some other work that can be done.

Here is the White House statement on their meeting:

"The railway presidents were unanimous in their determination to cooperate in the maintenance of employment and business progress. It was stated that the railways which they represented would proceed with full programs of construction and betterments without any reference to recent stock exchange fluctuations; that they would canvass the situation as to further possibilities of expansion, and that among these particular railways it appeared that the total volume of such construction work already indicated an increase during the next six months over the similar period of last year.

To Be Meeting Theme.

"It was agreed that the whole question should be taken up at the meeting of the railway executives convening in Chicago next Friday, with a view to securing cooperation of all railways in the United States to such program. At that time steps will be taken to canvass the railways to determine the exact amount of construction and betterments which can

Harris Will Demand Increase in Dry Fund

Mellon Informs Senate That Prohibition Cases Are Decreasing.

The Senate was informed yesterday by Secretary Mellon of a decreased volume of dry law cases under the increased prohibition staff and Senator Harris (Democrat), Georgia, was preparing last night to demand another boost in he funds for prohibition enforcement at the next session of Congress.

Coincidentally, the Georgia dry leader suggested that President Hoover's law enforcement commission make a report of its studies early next session, even though it be a preliminary one.

The Mellon report disclosed that although 532 additional prohibition and customs agents had been employed since March 4, under an increased appropriation of more than $2,000,000 made available last session, the volume of enforcement work was somewhat less in the seven months since April 1 than during a similar period last year.

The slackening was attributed by Ames M. Doran, prohibition administrator, to an improved quality of work

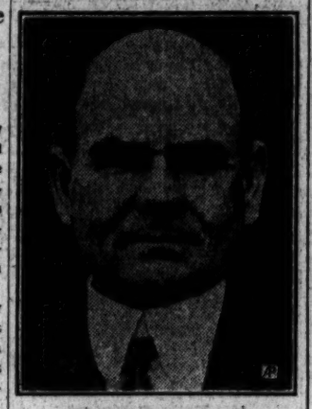

SENATOR W. J. HARRIS.

CONTINUED ON PAGE 3, COLUMN 5.

TEXAS MOB LYNCHES SANTA CLAUS BANDIT

200 Irate Men Hang Prisoner Who Injured Jailer in Attempt to Escape.

1,000 WATCH VICTIM DIE

Eastland, Tex., Nov. 19 (A.P.).—Furious over his attempted jail break yesterday in which he dangerously wounded Deputy Sheriff Tom Jones, a mob of 200 men tonight lynched Marshall Ratliff, "Santa Claus bandit," of the Cisco Bank robbery in 1927.

Ratliff was hanged from a telephone pole cable after the jailer had been captured and his keys taken. The bandit's naked body was strung up by a new grass rope, as nearly 1,000 people looked on. Ratliff was naked when the mob took him from the jail.

On the first attempt to hang Ratliff, who was here pending a sanity hearing which had delayed temporarily his death in the electric chair, the rope broke and the mob waited for about fifteen minutes while a new grass rope was obtained. The rope was put around his neck and a score or more men hauled against it.

Some one in the crowd yelled: "Maybe he wants to talk." The hangmen eased their pressure and Ratliff was lowered to the ground a second time.

"Do you wan' to talk?" they asked him.

"Yes," the doomed man gasped, pulling the rope free. "I've got something I want to say."

Again they waited, while Ratliff stood looking into the faces about him. He mumbled something, unintelligible.

"Hell," some one shouted, "he doesn't want to talk. String him up, and make a good job of it this time."

The words "string him up," echoed from a hundred men, and again the hangmen bent their weight to the stout rope. This time he was left dangling in the air until dead.

About a thousand people gathered around the jail tonight, but the lynching party consisted of only about 150 or 200 men. The leaders

CONTINUED ON PAGE 2, COLUMN 1.

JUDGE TO SEEK BAIL IN TYPIST'S KILLING

Indicted Texas Jurist Plans Temporary Insanity Plea at His Hearing.

RUM CRAZED, IS DEFENSE

Austin, Tex., Nov. 19 (A.P.).—Indicted here today on a charge of murder for stabbing to death Miss Lehita Highsmith, young stenographer at the State capitol, John W. Brady, 59, prominent attorney, indicated through counsel that he would seek to obtain his release from jail on bond pending trial.

Henry Brooks, youthful district attorney, announced that he would oppose all efforts to obtain bail and prepared to combat the expected application of defense attorneys for a writ of habeas corpus.

The district attorney requested District Judge J. D. Moore to order press censorship of the habeas corpus hearing in the event that the application is made.

A precedent for such action recently was set at Lubbock, Tex., where the court placed a ban on publication of testimony at a habeas corpus hearing on the ground that such publication might interfere with selection of a jury, thus causing needless expense to the State.

Brady has been in jail since November 9, when he stabbed the girl to death in front of her apartment here. His attorneys declare Brady was "crazed with liquor" at the time and Brady asserts he has no recollection of the killing.

Brady, former judge of the court of civil appeals, one time assistant attorney general of Texas and former county attorney here, conferred in his cell this afternoon with his attorneys regarding steps to be taken to obtain bond.

A. G. E. Highsmith, of Baytown, Tex., father of the dead girl, has engaged special counsel to assist in the prosecution. Brady is represented by his brother, Will Brady, of Ventura, Calif., and several well-known Texas lawyers who have come

CONTINUED ON PAGE 2, COLUMN 3.

Dealer Gets Autographed 'Mosaic' Drawn by Hoover

Designs Were Traced as President Listened to Visitor.

New York, Nov. 19 (N.Y.W.N.S.).—Thomas F. Madigan, autograph dealer of this city, has in his possession a unique autograph of President Hoover. The President, no doubt, little suspected that when he gave this particular one it would soon find its way into the hands of a dealer. But it has, and the price on this slip of paper containing the signature of the President is a fair portion of President Hoover's yearly salary.

Some time ago a visitor to the White House, whose name was not disclosed, watched President Hoover draw an extraordinary mosaic of triangles, circles, parallelograms and other engineering patterns as he listened to the visitor.

Fascinated by the President's design, the visitor asked that it be given

CONTINUED ON PAGE 4, COLUMN 3.

RADIO BRIDGE

The Washington Post is the only Washington newspaper authorized to print the Bridge game as broadcast through station WRC each Tuesday at 4:30 P. M. Clip the report of yesterday's game from this newspaper and paste it in a scrapbook for reference. The reports of subsequent games will also be printed on the following day.

Speakeasy Raided by Ruse; "Best People" List Seized

WASHINGTON FASHIONS

The Rotogravure section of The Sunday Post for November 24 will contain a full page of pictures of new fashions now on display in Washington Shops. Styles especially modeled, posed and photographed for this section of the—

SUNDAY POST

Long Bar and Brass Rail in Heart of City Are Uncovered.

Outwitting the doorman of an alleged "barrom" on the top floor of the building at 1510 H street northwest, Sergt. Oscar L. Letterman and the members of his vice squad late yesterday afternoon raided one of the most elaborately equipped dispensaries ever uncovered here and seized a list that is said to contain the names of many of the city's financial and business leaders.

A 50-foot mahogany bar with a shiny brass rail and all the usual trimmings of an old-fashioned bar were discovered by the raiders. They took the names of fifteen men they found in the place, though none was taken to the stationhouse. One man, Patrick Jeremiah Ahearn, 26 years old, was arrested. He was charged with

CONTINUED ON PAGE 2, COLUMN 4.

NEWS of SUBURBAN • Washington and the Surrounding States

Appears on Pages 4, 5 and 7 Today

be undertaken over the forthcoming year and during the next six months.

"The railway executives felt that it was desirable that similar conferences should be called in other industrial groups, and that some method of coordination of their different activities should be developed."

Those attending the conference were Secretary of the Treasury Mellon, Secretary of Commerce Lamont, Richard H. Aishton, president, American Railway Association; W. W. Atterbury, president of the Pennsylvania; J. J. Bernet, of the Chesapeake & Ohio; P. E. Crowley, of the New York Central Lines; Agnew T. Dice, of the Philadelphia & Reading; Fairfax Harrison, of the Southern; L. F. Loree, of the Delaware & Hudson; Jeremiah Milbank, of the Southern; J. J. Pelley, of New York, New Haven & Hartford; Fred W. Sargent, Chicago & Northwestern; Hale Holden, chairman of the executive committee of the Southern Pacific, and Julius Barnes, chairman of the board, United States Chamber of Commerce, and William Butterworth, president of the chamber.

Barnes at Meetings.

Barnes also attended the bankers' meeting in the afternoon. He is a close personal friend of Hoover's and is largely credited in fact with having finally prevailed upon him to become a Republican back in 1920 when there was talk in both parties of nominating him for the Presidency, a decision that eventually led to Hoover's attaining the office. It is considered rather fitting that he should be with Hoover in his trying time just now.

The meeting of the Federal Reserve Board advisory council made up of bankers from each of the twelve member districts also lasted more than an hour and was attended also by Secretary Mellon. At its conclusion a statement was issued by Roy A. Young, governor of the board. It follows:

"At a meeting of the Federal Advisory Council, the members of which represent the twelve Federal Reserve banking districts in the United States, with the President, the general situation was reviewed, and each member of the council reported that business and banking throughout his district are in a sound condition, and the prospects were that money will be available at lower rates."

Money Said Available.

Whether the reference to lower money rates foreshadows a lowering of the rediscount rates remains to be seen. Undoubtedly this will be done if deemed necessary to relieve the credit situation.

The main point that the statement wanted to get over, however, is that there is plenty of money available for any legitimate work or expansion of business, or, in brief, to keep the wheels of business moving.

It is doubtful if any serious discussion was given at the conference with the railway executives of railway consolidations. The Interstate Commerce Commission expects to have a formula of consolidation ready, perhaps next month, but then there will be the question of fitting it to practical conditions.

New Agency Needed.

The indications are that the discussion at this conference dealt far more with the country's business outlook, the expected forthcoming boom in Europe, and the question of whether the rail officials were justified in the face of the outlook in going ahead with their construction and improvement programs. They agreed, according to the White House statement, that they were.

Incidentally, there was the suggestion at this conference that there should be an agency of some kind set up to coordinate the activiites of the various branches of industry that Hoover is calling into his program, an agency that would serve as a clearing house of ideas.

There will be no conferences today because of the funeral services for Secretary of War Good.

Tomororw comes a group of the Nation's outstanding business men, an impressive list of names which it is believed will add to the reassuring note that the President is trying to sound.

Foremost among these, it is generally believed, will be Owen D. Young.

Walsh Issues Statement.

Senator Walsh, of Montana, issued a statement pointing to the fact that this man, an outstanding Democrat, will head the "rescue contingent."

"Those persons who are looking around for a reason for the recent stock-market crash," he said, "would do well to remember former President Coolidge's bullish statement more than a year ago which Senator Glass denounced at the time, and also the defiance of the Reserve Board by Charles L. Mitchell, head of the National City Bank, which brought not a word from the White House to back up the board or to rebuke the recalcitrant official of the National City Bank."

"Now that the crash has come," the senator continued, "leading business men of the country are summoned to Washington to help the administration out of a predicament into which it has fallen. And the rescue contingent—according to the press which got its information at the White House—is headed by Owen Young, an eminent Democrat, and among its members, John J. Raskob, chairman of the Democratic national committee, despite the carefully cultivated belief that the Democratic party is bent on ruining the business of the country and is unequal to the task of directing the financial affairs of the Government."

The senator may be a little too optimistic about Raskob. It is doubtful if he will be invited.

TEXAS MOB LYNCHES SANTA CLAUS BANDIT

CONTINUED FROM PAGE 1.

slipped into a side door of the jail and attempted to get authorities to give them the bandit.

When refused, the men overpowered Jailer Gilbert and took his keys. Then they made their way upstairs to Ratliff's cell.

It was not ascertained immediately whether Ratliff had removed his clothes or whether they were torn from him. He was dragged down the stairs and down the street about 200 yards to the business section of Eastland.

The plan had at first been to take him to the public square, but the crowd, apparently impatient, decided to stop at the cable, as it appeared strong enough to hold the body.

While the man was still hanging, his body exposed to a cold wind, Judge Clyde L. Garrett was seen by a newspaperman.

"They've got Ratliff" the judge was asked.

"Yes," Judge Garrett replied, "I guess the county will have to bury him."

Ratliff's head was bandaged, the result of his attempted escape yesterday.

Physicians tonight said Deputy Jones probably would not recover.

Phi Beta Kappa Honors Capital Man.

Clarke Hiroshi Kawakami, of 3729 Morrison street northwest, has been elected to membership of Phi Beta Kappa, national scholarship society, at Harvard University. Kawahami is a graduate of Central High School.

CONFER AT WHITE HOUSE ON BUSINESS

Henry Miller Service.

Railroad executives who yesterday conferred with President Hoover in the first of a series of conferences on coordinating industry, agriculture, labor and the Government in a drive for business expansion. Left to right (seated)—Agnew T. Dice, Richard H. Aishton, Secretary of Commerce Robert P. Lamont, Secretary of the Treasury Andrew W. Mellon, Hale Holden and L. F. Loree. (Standing)—Jeremiah Milbank, J. J. Bernet, Fairfax Harrison, P. E. Crowley, J. J. Pelley, Fred W. Sargent, A. W. Shaw, Julius Barnes and William Butterworth.

CUBA INVESTIGATOR BARES $27,000 FEE

Paid That to Get Facts on Machado Government, He Tells Senators.

ACTED AS LOBBY ADVISOR

(Associated Press.)

Investigating a recent disturbance among Cuban sugar producers over possible intervention by the United States in Cuban affairs as the result of charges made against the administration of President Machado, the Senate lobby committee was told yesterday by John H. Carroll, Washington attorney, that he had been paid $27,000 to ascertain the facts about the Machado government.

Carroll, who gave his age as "71 years old plus," and said he was "just an old worn-out man," testified he had been employed seven months ago by H. C. Lakin, president of the Cuba Co. of New York, but had been prevented by illness from visiting Cuba.

The white-haired witness, who complained frequently of being tired, said he planned to leave for Cuba Sunday, and promised Senator Borah, of Idaho, chairman of the foreign relations committee, to give him a copy of the report he expects to make to Lakin on the situation in Cuba.

Acted as Lobby Advisor.

Carroll also said he had been paid $10,000 by Lakin to act as advisor in an effort by the Cuban producers to obtain a lower duty on sugar in the pending tariff bill. He asserted he had not "spoken to a single member of Congress about sugar."

At the conclusion of his testimony Carroll was told by Chairman Caraway, of the lobby committee, that it had been a "delight" to have a witness who was so frank. The chairman added that Carroll's testimony had been "quite a contrast" to that by some of the witnesses who have appeared.

Other witnesses yesterday were W. R. Cathcart, chemist of the Corn Products Refining Co. of New York; J. C. Holton, Mississippi commissioner of agriculture, and Edwin P. Shattuck, representative of the Domestic Sugar Producers Association.

Bankers to Go on Stand.

The committee plans to question today Fred I. Kent, a director of the Bankers Trust Co. of New York, concerning his recent statement that the action of the Senate tariff coalition was partially responsible for the stock market disturbance; and Gordon S. Rentschler, of the National City Bank of New York, in regard to the bank's sugar holdings in Cuba.

Carroll said he had been employed as counselor to the Cuban Embassy in Washington for several years at an annual salary of $4,800 and was a personal friend of President Machado, who, he added, "is one of the finest men I ever knew."

"I am trying and intend to try in every way I can to sustain the Machado government," he asserted, but said later that if charges made against Machado were found to be true, he would report to Lakin to that effect.

Dry Agent Sentenced For Shooting in Raid

Mansfield, Ohio, Nov. 19 (A.P.).—Edward C. McGaw, State prohibition officer, was sentenced to from one to twenty years in Ohio Penitentiary today by Common Pleas Judge J. W. Galbraith. He was convicted last Friday of shooting with intent to wound Frank Pillegi, 36, Mansfield restaurant operator, during a raid last spring.

After passing sentence Judge Galbraith allowed the defense 30 days in which to carry an appeal to the Richland County Court of Appeals. McGaw was convicted of shooting Pillegi after making an alleged "liquor buy" at the latter's restaurant. The agent, in claiming self-defense, said Pillegi attempted to hit him.

Life Term Is Penalty For Assailant of Girl

Special to The Washington Post.

Chatham, Va., Nov. 19.—John Fowler, 40, has been sentenced by Judge Turner Clement in the Pittsylvania Circuit Court to life imprisonment on hearing a plea of guilty to a major offense.

His accuser was a 13-year-old inmate of Hughes Orphanage, near Danville, who claimed to have been attacked on November 4.

Costello Legion Post Elects New Officials

Richard A. O'Brien was elected commander of the Vincent B. Costello Post, No. 15, of the American Legion, at a meeting last night.

Other officers elected were: Jacob H. Alper, senior vice commander; Gregory Apriam, second vice commander; James Pistorio, junior vice comander; Father Francis F. Hurney, chaplain; Hall S. Weill, sergeant at arms; E. R. Reynolds, master at arms; William F. Franklin, historian; Dr. Frank H. Edmons, surgeon, and Sam Olshepski, quartermaster.

Pilot Who Found Lost Plane Is Given $10,000

Los Angeles, Nov. 19 (A.P.).—George K. Rice, western air express pilot who located the lost Transcontinental Air Transport plane City of San Francisco, which crashed into Mount Taylor, New Mexico, with a loss of eight lives, today received a $10,000 reward. The money will be divided equally between Rice, his copilot, A. W. Bieber, and Chris Johnson, steward on Rice's plane.

The City of San Francisco struck the mountain during a snowstorm last September 8. Search was started as soon as the plane failed to arrive at its destination. For several days planes toured the vicinity where the ship had been seen last, but without success. Rice, piloting a regular passenger liner, went off his course to Mount Taylor and found the lost ship. The Transcontinental Air Transport offered the reward.

MASON HIGH PRIEST INSTALLATION HELD

Staunton Man to Head Grand Royal Arch State Chapter.

NAME DISTRICT DEPUTIES

Special to The Washington Post.

Staunton, Va., Nov. 19.—S. Tate Sterrett, of Staunton, tonight was installed here as grand high priest of the Grand Royal Arch Chapter of Masons, of Virginia, succeeding A. W. Obenschain, of Roanoke.

James H. Price, of Richmond, Lieut. Gov.-elect and past grand high priest of the Grand Royal Arch Chapter, of Virginia, conducted the installation, held here in Mr. Sterrett's home chapter because illness in his family prevented him from being present at the recent grand chapter convocation in Richmond when he was elected.

Present also for the ceremony were a number of Grand Royal Arch officers including William L. Davis, of Chatham, grand king; John T. Cochran, of the Plains, former grand high priest; Delamater Davis, of Norfolk, grand Royal Arch captain; Peter M. Shirey, of Front Royal, grand captain of the host; William B. McChesney, of Staunton, former grand high priest, and Charles H. Callahan, of Alexandria, past grand master of Virginia Masons.

Grand High Priest Sterrett, following the installation, announced the appointment of twenty district deputy high priests as follows: C. P. Heishley, of Alexandria; C. A. Forsberg, of Norfolk; Jean Gilman, of Hampton; William H. Whitesell, of Richmond; Thomas J. Wells, of Petersburg; J. A. Dunlap, of Blackstone; Langhorn Jones, of Chatham; G. E. Pierpont, of Salem; H. S. Stahl, of Blacksburg; J. M. P. Gray, of Bristol; Earl C. Lantingham, of Pennington Gap; Grover C. McGuire, of Tazewell; Orvis E. Dunham, of Warm Springs; T. C. Menefee, of Waynesboro; R. B. Coffman, of Edinburg; Leo H. Hoak, of Luray; L. M. Flippo, of Lees'urg; Edward H. Cann, of Fredericksburg; W. G. Dearing, of Front Royal; C. S. Toles, of Kinsale.

E. A. Joachim, of Charlottesville, was given a three-year appointment on the William J. Hubard memorial educational committee.

BAIL TO BE SOUGHT BY INDICTED JUDGE

CONTINUED FROM PAGE 1.

to his defense. He is expected to plead temporary insanity.

Miss Highsmith and Brady had been friendly for several years and he was instrumental in obtaining a position for her as stenographer for the supreme court commission of appeals.

In the only statement he has made, the lawyer said that prior to the killing he attended a drinking party which followed a football game here, and remembered nothing thereafter other than "a difficulty with several persons."

The grand jury heard about 30 witnesses during a four-day session before returning the indictment.

Steamer Goes Aground In Blinding Snowstorm

Alpena, Mich., Nov. 19 (A.P.).—The steamer Hurlburt W. Smith, of the Great Lakes Steamship Co., Cleveland, today was aground in Lake Huron off Rockport, near here. Bound from Buffalo to Chicago with 600 tons of coal aboard she went aground in a blinding snowstorm about 9 o'clock last night.

The ship was said to be in no immediate danger. A Coast Guard crew is standing by.

Japanese Youth Hanged For Kidnaping Killing

Honolulu, Nov. 19 (A.P.). — Myles Yutaka Fukunaga, 19-year-old Japanese, was hanged here at 8:14 a. m. today for the murder of Gill Jamieson, 10-year-old boy, whom he kidnaped for ransom and killed by beating and strangulation September 18 last year.

CONGRESS ASSAILED BY ROGER BABSON

Statistician Declares Members Fiddle Like Nero During Business Crisis.

GIVES HOOVER PRAISE

CONTINUED FROM PAGE 1.

In other words, the Stock Exchange actually closed down for several months in the interest of the country.

Today our banking situation is sound and no money moratorium is needed. Today the Stock Exchange is quietly settling down and it is unnecessary to close it.

Political Situation Bad.

Our political situation, however, is in a very bad condition. Manufacturers are being upset by tariff legislation; foreign trade is being held up by international bickering, while other events are going on in Washington which are very detrimental to general business. The great need of the hour is to have Congress adjourn and stop its bickering.

Let Congress pass one bill giving necessary powers to President Hoover, as did the Democratic Congress of 1914, and then adjourn.

A political moratorium with a united Congress behind President Hoover would do more good to business than anything else. Moreover, when these representatives and senators got back to Main street they would see a side of American business which they don't see in Washington.

There are times when our representatives and senators are needed at Washington, but today they are most needed at home.

(Copyright, 1929.)

SPEAK-EASY RAIDED AS GUARD IS FOILED

CONTINUED FROM PAGE 1.

possession and with maintaining a nuisance.

Situated in the heart of the city's financial and industrial district, the alleged barroom catered only to the "best people." Bankers, industrialists and leading professional men are said to have made up the clientele.

There was even a congressional tinge to the place. One man, who appeared to have imbibed too freely, is said to have made the statement that he was "a member of a congressional committee."

Acting on repeated complaints from the owner of the premises, Sergt. Letterman yesterday decided to investigate the situation. He sent Detective J. A. Mostyn ahead of the others and the detective outwitted the doorman, who peeked through a hole in a heavy door.

"Buddy, I don't know you, but your face is familiar to me," the doorman told Mostyn. "Sure it is. I'm a regular customer," the other told him. Not content with that, the doorman called a customer. "Yep, he's O. K." the customer told the doorman.

The door was opened and the other detectives, who had been up against the wall and out of sight, rushed in. About seven pints of alleged liquor were found, but the police version of its authenticity was positive.

Following his arraignment at the First Precinct Ahearn was admitted to bail.

Dew Drop Inn, on Eighteenth street between L and M streets northwest, was visited by the Letterman squad yesterday also. The raiders searched the place thoroughly, but found nothing.

In two other raids, one on F street southwest, near First street, and the other at Fourth and I streets northwest, quantities of liquor were seized. In the southwest raid, 200 dancers were interrupted and asked to vacate while the police searched for liquor. Philip Roach, colored, was arrested when almost six gallons of stuff was found.

In the raid at Fourth and I streets the squad found 8 gallons of liquor and arrested Troy Mack, colored, 57, and Earl Mack, colored, 26.

Turks Choose Film Stars.

Constantinople, Nov. 19 (A.P.).—In a contest for the choice of the most popular movie-stars held by a local newspaper, Turkish movie-fans named as their favorite actress Greta Garbo, and as their favorite actor, John Gilbert.

SPECIAL NOTICES

WANT TO HAUL FULL OR PART LOADS to or from New York, Richmond, Boston, Pittsburgh and all way points; special rates. Natl. Delivery Assn., Inc., 1313 N. Y. ave.; Natl. 1400. Local moving also.

BOYD School for Secretaries (1338 G st. nw.). Save Time. Earn More. Thorough Courses. Position positive. Start today. Nat'l. 2338.

SHADES Large assortment of popular shades coupled with our quick, efficient service insure satisfaction. 5th and H NE. Lincoln 6579 Kleeblatt

MATSUDAIRA DENIES DISSENSION RUMORS

Nippon Envoy to Court of St. James Is Optimistic in Sea Parley View.

FRIENDLY CONTACT CITED

London, Nov. 19 (A.P.).—Notwithstanding some press reports from Japan of dissension in preconference naval disarmament conversations, Tsuneo Matsudaira, Japanese Ambassador to Great Britain, today told an Associated Press correspondent that "there is nothing to such intimations."

"I am not at all pessimistic over the outcome of preliminary conversations which I am holding with Prime Minister Ramsay MacDonald, Gen. Dawes and the Italian and French Ambassadors," he said. "I conferred with Gen Dawes and Mr. McDonald yesterday and everything was most friendly. I expect things to continue so.

"There are many things to be discussed before the conference meets in January and we are trying to come to an understanding regarding the agenda so that there will be no misunderstandings later. Of course, we may not all have the same opinions, but that does not especially mean dissension."

Nippon Embassy Is Busy.

The Japanese Embassy here is most busy preparing for the reception of delegates, who will be among the most important statesmen and naval officers of Japan. In addition to Ambassador Matsudaira, the delegation will include former Premier Reijiro Wakatsuki, Naval Minister Admiral Hyo Takarabe and Vice Admiral K. Nomura, chief of the naval staff. It was understood that Count Kabayama, head of the Japanese steel industry and close to the imperial family, might also be with them.

The Japanese Ambassador said he expected the conference to last "less than two months," but that this must be uncertain until the questions on the agenda are settled.

Meanwhile selection of the meeting place for the conference is still undecided. The foreign office has been suggested along with other buildings and there also has been the suggestion that the conference meet in two sections in two separate buildings to facilitate the work.

The Japanese delegation with its secretaries and clerks will number about 50 persons.

Besides finding rooms for these in a hotel, the embassy has taken a nearby house for use by the technical staff as offices.

Paris, Nov. 19 (A.P.).—Count Manzoni, Italian Ambassador, had a long conference today with Foreign Minister Aristide Briand, which was semiofficially said to have been "of general character, but dealing especially with the forthcoming naval disarmament conference in London."

This was interpreted in political circles as tantamount to announcement that preliminary negotiations between Italy and France had been effectively opened.

Cashier's Palm Is Read; Gypsies Steal $672.50

Jasper, Fla., Nov. 19 (A.P.).—An offer of a woman member of a gypsy tribe to tell the fortune of Horace Lewis, cashier of the First National Bank of Jasper, cost the bank $672.50, bank officials said tonight.

While the woman was thrusting her hands through the bars of a cage where Lewis was standing, another woman of the tribe was busy at another cage scooping up all the money within reach. Then they hurried from the bank.

FILIPINOS ATTEND RITES.

Resident Commissioner and Mrs. Osias Go to Flier's Funeral.

Resident Philippine Commissioner and Mrs. Camilo Osias and members of the Filipino Club of Washington yesterday attended the military funeral in Arlington National Cemetery of Eugenie Flores, Filipino veteran of the World War, who was killed Friday in an automobile accident at Wilmington, Del.

Flores is survived by his brother, Florencio Flores; an uncle, Andrew Flores, also a World War veteran and an employe of the War Department, and two cousins, Andrew Flores, jr., and Urbano A. Zafra, all of whom attended the funeral.

HOLLAND CHAPTER WINS FARM PRIZE

Virginia Organization Gets $500 Awarded to Best Group in U. S.

TRIO OF BOYS HONORED

Richmond, Va., Nov. 18 (A.P.).—Holland Chapter, Future Farmers of Virginia, received the Philadelphia Farm Journal's $500 cash prize awarded to the best Future Farmers' chapter in the United States, W. S. Newman, State supervisor of vocational agriculture, State Department of Education, was notified in a telegram received tonight from Kansas City, Mo.

Announcement that the Virginia chapter had been selected as first among several hundred chapters located in 30 States and that three Virginia boys were among 26 from the entire United States to be given the F. F. A. fourth degree was made tonight at the annual convention of Future Farmers at Kansas City.

Presentation of the prize was made at a banquet to Wilton Davidson, last year's president of Holland Chapter, by Secretary of Agriculture Arthur M. Hyde. Prizes were awarded by the Farm Journal on the basis of 1928-29 records.

Three Virginians Named.

The three Virginians to receive the fourth degree were T. F. Kidd, jr., of Rural Retreat; R. B. Storey, jr., of Courtland, and Edward Burford, of Amherst.

In the chapter contest, each of the 30 States was allowed to submit records of three outstanding units and Holland was selected from the list of 90 reviewed by the contest board. The chapters at Amherst and Lincoln, Va., were nominated in the contest along with the Holland group by the Future Farmers of Virginia.

Activities of the Holland Chapter, which gave it the prize-winning record, were supervised by J. J. Gwaltney, teacher of agriculture at Holland High School. H. V. White is the school principal.

The chapter practice program embraced production of 134 acres of land, the care of 800 head of poultry and 120 hogs, the supervisor stated. Ninety-six members completed their supervised practice work and profits earned totaled $4,800, he said.

Shrubs Are Planted.

Members of the chapter were responsible for the planting of shrubs and other activities which have made the school ground of Holland High School one of the most attractive in the State, he asserted. Several bushels of certified cotton seed were ginned by chapter members for the use of farmers in the community and themselves. Poultry feed and mineral mixtures for hogs were purchased, mixed and sold throughout the community.

The chapter sponsored and conducted a poultry and seed show and district judging contest last December and displayed a Future Farmers exhibit at the Four County Fair, Suffolk, to win first prize.

The program also included a week's camp at Ocean View in 1928, a father and son banquet and a visit to the truck experiment station and fertilizer factories in Norfolk.

Savings Are Recorded.

Records of members of the chapter show that the average investment per member in savings and farming was $150, while 90 per cent of the membership had invested money in life insurance.

In the competition for individual honors, Virginia had the distinction of having the fourth degree conferred on all three youths placed in nomination. Only 26 of the 106 future farmers presented for the degree were adjudged qualified by the organization's board.

T. F. Kidd, jr., of Rural Retreat, one of the trio on whom the national degree was conferred, was graduated from the high school there after a four-year course in vocational agriculture. He represented Virginia on the live-stock judging team at Kansas City in 1928 and was the State's first delegate to the national congress of Future Farmers of America.

Manages Father's Farm.

During his high school career he earned $1,871 from project work and since graduation has managed his father's farm of 210 acres. Kidd received the third degree from the Virginia branch of the Future Farmers in 1928.

61 YEARS of service — —

Sweeping Reductions in every Department During Our

Anniversary Sale

Berberich's

TWELFTH—F STS.

HICKEY-FREEMAN CUSTOMIZED CLOTHES

Winter Sports

THANKSGIVING football games and the winter racing meeting call immediate attention to a limited offering of Fur Coats of imported Lambskin. The tawny colour of these warm coats will gladden the heart of the gentleman sportsman.

ONE HUNDRED FIFTY DOLLARS

Goldheim's

1409 H Street

SALE!

OVERCOATS

$35 and $37.50 COATS $27.50

$40 and $45 COATS $33.50

$50 and $55 COATS $39.50

There's plenty of cold weather to come, but there won't be many more Overcoat Sales like this one. In this event you may choose from the season's style favorites: Meltons, fleeces and cheviots in all styles, and sizes from 35 to 46. These coats were outstanding values at their original prices!

Second Floor of

Meyer's Shop

1331 F Street

The Mode Says—

Tailored at Fashion Park

The New Bearly

The great coat that is made of pure pile camel's hair. Generous in proportions and comfort—and stylishly distinctive.

Choice of the popular shades.

$100 and $165

Custom Service Ready-to-Put-on

The Mode—F at Eleventh

Eleventh & F streets

POST WANT ADS PAY

SEVEN MEN CHOSEN FOR M'MANUS JURY

Lawyers Speed Procedure in Trial for Murder of Rothstein.

PRISONER AIDS COUNSEL

New York, Nov. 19 (A.P.).—Seven jurors had been selected to hear the trial of George A. McManus for the killing of his gambler associate, Arnold Rothstein, when the second day's session was adjourned late today. Six of the jurors were picked at today's session, the other had been selected yesterday.

After a slow start defense and State counsel moved swiftly in the last few moments of the morning, the last three talesmen examined being seated in the box. Three others had been selected during the first two hours, then there was a relapse into the old lethargy, and when two hours of the afternoon session had passed and no further jurors had been selected court was adjourned until tomorrow morning.

The seven jurors selected are:

Herman T. Sherman, a middle-aged sales manager.

Eugene A. Riker, young salesman.

William E. Belknap, elderly insurance man.

Alfred Somborn, real estate man.

Joseph F. Callahan, middle-aged contractor.

George W. Oliver, a public accountant.

William A. Stephenson, an elderly business man.

Sherman is the foreman.

McManus himself passed judgment on three jurors today, indicating to his attorney that he did not favor them. They were apparently on the verge of being accepted; one Oscar E. Stevens, a banker, had said he regarded gamblers as "not useful members of society."

Eleven more of the defense attorney's thirty peremptory challenges were used today, leaving only six in selecting the next five jurors. The State again was more sparing and at the end of the day still had half of its quota of thirty left. The State has indicated it will attempt to prove that the motive for the killing originated at a gambling party in which Rothstein lost heavily, refused to pay and so was shot in the stomach. McManus is accused of firing the shot.

WAR HERO AT WHITE HOUSE

Henry Miller Service.

Deming Bronson, World War hero, and his wife, at the White House after being decorated with the Medal of Honor for gallantry in action with the 91st Division in France. During the war Bronson was struck by an exploding hand grenade, but continued in action while men of his regiment captured an enemy dugout. Later in the day, and again a few days later, he also was wounded, but insisted on remaining with his command.

U. S. DEPARTMENTS TO CLOSE IN ORDER TO PAY GOOD TRIBUTE

CONTINUED FROM PAGE 1.

White House. However, to allow employes of the War Department and others who have been intimately associated with the late War Secretary to pay their last respects, an hour has been set aside immediately following the services for them to view the remains in the east room.

Capital Is in Mourning.

Since the death of the Cabinet member the Capital has been in mourning. Secretary Stimson of the State Department yesterday issued a proclamation at the behest of President Hoover, closing all executive departments in the city until 1 o'clock this afternoon, and ordering all flags on public buildings throughout the country displayed at half mast until Friday.

At the same time Gen. Summerall commanded that all flags be flown at half mast and that all officers wear military mourning around the left sleeve of the uniform coat and overcoat and on the saber. He also ordered that a gun be fired at half hour intervals at all military posts today commencing one hour after reveille until retreat is sounded, after which a salute of nineteen guns will be fired, and all national and regimental colors and standards to be draped in mourning for a period of one month from yesterday

The other nine Cabinet members assembled with President Hoover yesterday for their regular meeting, but the gathering was adjourned immediately out of respect to their late colleague.

Hoover Issues Statement.

In an official statement on the death of his Cabinet member and personal friend, President Hoover said:

"The passing of Secretary Good removes a devoted public official. For most of his mature life he served the Nation, earning the highest esteem for his abilities, his fine integrity and his courageous spirit. But the first thought of those who knew and loved him are not of his public service. It is for his loyal and self-effacing friendship that thousands remember him; and that affectionate association is now broken."

As head of the War Department, Secretary Good was eligible for burial in Arlington National Cemetery, but for sentimental reasons, and in compliance with her husband's wishes, Mrs. Good selected the family plot back in the "home town" for the interment.

Had Wide Acquaintance Here.

Although Secretary Good had been at death's door for several days and attending physicians had announced death was inevitable more than 24 hours prior to his passing, his ending came as a shock to the Capital. He was one of the best-liked men in public life, and because of his long residence in Washington as a representative in Congress from Iowa, he had an unusually wide acquaintance. He had served as a member of the House of Representatives for twelve years, from 1909 to 1921, and rose to the important position of chairman of the House appropriations committee. In that capacity he learned much about the needs of the War Department, and this experience qualified him for the Cabinet position which he was filling so well. Besides the familiarity with the War Department, Mr. Good also was of great assistance to President Hoover as a counselor in matters dealing with legislation particularly Government financial affairs. His appointment to the Cabinet, however, was in recognition of his activities as "preconvention Western manager" of the Hoover campaign, which led to the nomination of Hoover as the Republican presidential candidate at the Kansas City convention last year.

During the campaign, he was also in charge of the Western headquarters of the Republicans at Chicago and was a leader in the task of winning the Middle Western districts to the Republican standard.

Stricken Week Ago.

Mr. Good was stricken a week ago last night. He called his fellow Cabinet officer, Dr. Ray Lyman Wilbur, Secretary of the Interior Department, an eminent physician, and Lieut. Comdr. Joel T. Boone, President Hoover's personal physician, to his assistance, and they immediately rushed him to Walter Reed Hospital, where the acute appendicitis operation was performed by Col. William I. Keller, Army surgeon and commander of the hospital. Because of the abnormal location of the appendix, the operation proved difficult, and the patient was under anesthetics for nearly an hour. The infected condition of the appendix was another difficulty encountered. A general sepsis was discovered, and, despite all efforts made by the physicians, the poisoning spread steadily.

Since last Friday night, when the physicians held a consultation and later announced that everything known to medical science had been done, Secretary Good's fight seemed almost futile. However, the patient never once gave up, although he apparently knew he was fighting against overwhelming odds. So valiant was the dying man's fight that he lived exactly 24 hours after his physicians had announced death was inevitable. He continued to be conscious all day Monday, and a short time before he fell into the final coma, Mr. Good mumbled something about knowing how ill he was to the two physicians standing at his bedside.

Then with a final rally from sheer determination he flashed his feverish eyes and said:

"I am going to get well. I have never lost a fight yet and I am not going to lose this one."

His determined mind, however, could not avail against the fever which wracked his body, and he sank back on the pillows after the brave display of courage and relapsed into unconsciousness again, never to rally. Later, when it was apparent that he was breathing his last, Mrs. Good and the two sons were summoned into the room, to see him last alive. All stood in silence, and soon afterward every one left the room except Mrs. Good and the nurse.

Hoover Kept Close Watch.

President Hoover, who had kept almost constant watch since his War Secretary was stricken, was immediately notified and a few minutes afterward he and Mrs. Hoover hurried to the hospital to comfort the bereaved widow and sons. During this visit they offered the east room at the White House for the services, which Mrs. Good accepted.

The services for Mr. Good will be the first funeral held in the east room since the summer of 1924, when Henry C. Wallace, then Secretary of Agriculture, died. Just a few weeks prior to his obsequies, services were held in this famous room for Calvin Coolidge, jr., the younger son of President Coolidge, who, like Secretary Good, died from a septic poisoning. Previously during the same year, services for Mrs. Work, wife of Hubert Work, then Secretary of Interior, were held in the room.

The members of President Hoover's Cabinet will act as honorary pallbearers at the services today. The active pallbearers will be from the military ranks.

Senate Delegation Named.

Vice President Curtis yesterday named the following senators to represent the Senate at the services:

Senators Deneen (Republican), Illinois; Harrison (Democrat), Mississippi; Dale (Republican), Vermont; McKellar (Democrat), Tennessee; Gillett (Republican), Massachusetts; Glass (Democrat), Virginia, and Brookhart (Republican), Iowa.

New Names Mentioned For War Secretaryship

(Associated Press.)

Several new names entered yesterday into the conjecture as to who will be named to the vacant post of Secretary of War, but in some official circles the talk still centered on Patrick J. Hurley, of Oklahoma, now acting secretary.

Some talk was heard that Representative John Q. Tilson, of Connecticut, Republican leader in the House, and high in Republican party councils during the last campaign, might be tendered the post.

Another name around which some wholly unofficial speculation revolved was that of Walter H. Newton, now administrative assistant to the President.

DIED

COURSEY—Departed this life on Monday, November 18, 1929, at 3:45 p. m., MARY ANN (nee Sexton), beloved wife of the late George Coursey. Funeral from the residence of her daughter, Mrs. John Kehl, 467 M street southwest, on Thursday, November 21, at 9 a. m., thence to St. Dominic's Church, where solemn requiem mass will be said for the repose of her soul. Interment at Mount Olivet Cemetery. Relatives and friends invited to attend.

GIBSON—On Wednesday, November 13, 1929, at Marfa, Tex., RICHARD, beloved husband of Florence Coumbe Gibson. Funeral from 1112 L street northwest, on Wednesday, November 20, at 11:30 a. m. Interment at Arlington National Cemetery. Relatives and friends invited.

GRAHAM—On Tuesday, November 19, 1929, at her residence, 719 Third street northeast, NELLIE D., the beloved wife of the late Dr. James F. Graham. Funeral from her late residence on Thursday, November 21, at 2:30 p. m. Interment at Glenwood Cemetery.

GREENE—Died in Boston, after a brief illness, WARWICK, son of Belle Chevallie and the late Maj. Gen. Francis Vinton Greene and brother of Mrs. Russell W. Bryant, Mrs. Charles A. Lindley and Mrs. George Potter. Funeral services at Emmanuel Chapel, 15 Newbury street, Boston, on Wednesday, November 20, at 4 p. m. Interment at Oak Hill Cemetery, Washington, D. C.

HALSTED—On Tuesday, November 19, 1929, at Providence Hospital, STELLA CAIN, beloved wife of Robert A. Halsted. Notice of funeral hereafter.

KEPHART—On Monday, November 18, 1929, at the residence of his daughter, Mrs. J. C. Hohman, 1030 Quebec place northwest, JOHN A., beloved husband of Mary E. Kephart, aged eighty-four years. Funeral from the chapel of J. Wm. Lee's Sons, 332 Pennsylvania avenue northwest, on Thursday, November 21, at 11 a. m. Relatives and friends, and members of Camp No. 11, Confederate Veterans, invited to attend. Interment in Confederate section, Arlington National Cemetery.

LA PORTE—On Monday, November 18, 1929, at 1 p. m., at the residence of her daughter, Mrs. Cogswell, 1423 Chapin street northwest, Mrs. EMMA LA PORTE, daughter of the late Hannah Thaw Walker and John Walker. She is survived by four children, Mrs. Walter J. Cogswell, Mrs. Thomas Hill, Anna and Charles La Porte. Funeral services at 1423 Chapin street northwest on Wednesday, November 20, at 2:30 p. m. Interment at Glenwood Cemetery. Kindly omit flowers.

LICARIONE—On Monday, November 18, 1929, at his residence, 1121 Pennsylvania avenue southeast, GIACINTO LICARIONE. Funeral from above residence, on Wednesday, November 20, at 2 p. m. Interment at Arlington National Cemetery.

THOMAS—On Sunday, November 17, 1929, at Jacksonville, Fla., WILLIAM G., beloved husband of Louvisa E. Thomas, aged sixty-seven years. Remains resting at the chapel of Thomas S. Sergeon, 1011 Seventh street northwest. Funeral services at Hamline Methodist Episcopal Church, Sixteenth and Allison streets northwest, on Friday, November 22, at 2 p. m. Relatives and friends invited to attend. Interment at Fort Lincoln Cemetery.

WAGNER—On Tuesday, November 19, 1929, SARA A., beloved wife of Charles C. Wagner. Funeral from her late residence, 4511 Fifteenth street northwest, Thursday, November 21, at 2 p. m. Interment Glenwood Cemetery. Relatives and friends invited to attend.

DIED

WEISEL—On Tuesday, November 19, 1929, at her residence, 1627 Nineteenth street northwest, ISABEL WATERS, widow of Capt. Daniel Weisel, Medical Corps, U. S. A. Funeral from 928 M street northwest on Thursday, November 21, at 10:30 a. m. Interment Arlington National Cemetery.

ZIEGLER—On Tuesday, November 19, 1929, after a short illness, GRACE ELIZABETH ZIEGLER (nee Mell), wife of Richard E. Ziegler. Funeral from her mother's residence, 703 Taylor street northwest, on Thursday, November 21, at 2 p. m. Relatives and friends invited.

IN MEMORIAM

TWOMEY—In loving memory of our devoted husband and father, DANIEL D. TWOMEY, who departed this life five years ago today, November 20, 1924. THE FAMILY.

FUNERAL DIRECTORS

ALMUS R. SPEARE
Succeeding the Original W. R. Speare Co.
1623 Connecticut Ave.
POTOMAC 4600
8 yrs. at 1208 H st., 45 yrs. at 940 F st.

Frank Geier's Sons Co.
1113 SEVENTH ST. NW. Telephone Modern Chapel. NATIONAL 2473

THOS. S. SERGEON
1011 7TH ST. NW. Telephone Nat. 1090.

JAMES T. RYAN
317 PA. AVE. SE. Atlantic 1700.

Clyde J. Nichols, Inc.
4209 9th St. N.W. Col. 6324

V. L. SPEARE CO.
Neither the successor of nor connected with the original W. R. Speare establishment.
1009 H St. N.W. Phone Frank. 6626. Formerly 940 F st. nw

ESTABLISHED 1876
JOHN R. WRIGHT CO.
1337 10th st. nw. Phone North 6647.

J. WILLIAM LEE'S SONS
FUNERAL DIRECTORS
CREMATORIUM
332 PA. AVE. NW NATIONAL 1384 & 1385

CHAS. S. ZURHORST
301 EAST CAPITOL ST.
Phone Lincoln 6372.

P. J. SAFFELL
733 5th st. nw. Natl. 6537.

FUNERAL DESIGNS

Funeral Designs Of Every Description Moderately Priced
GUDE 1212 F St. N.W. Nat. 4276

GEO. C. SHAFFER 900 14TH ST. NW.
Expressive Floral Emblems. Natl. 9108
Mod. prices. Open eve. & Sun. Natl. 2418

CEMETERIES

GLENWOOD CEMETERY
Vaulting $5 per month
Choice lots and sites for sale.

MEDAL WINNER

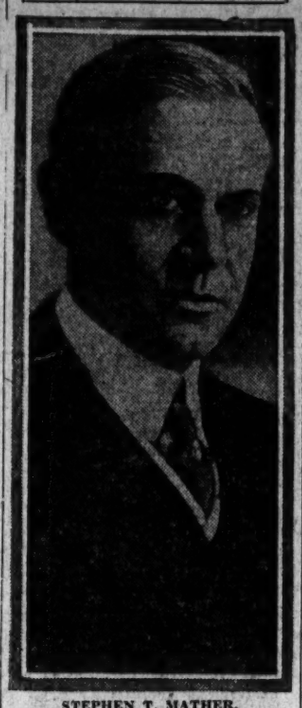

STEPHEN T. MATHER.

PARK MEDAL GIVEN STEPHEN T. MATHER

Former National Director Gets Pugsley Award for Achievements.

HONOR VIRGINIA WOMAN

New York, Nov. 19 (A.P.).—Award of the Cornelius Amory Pugsley gold medal for outstanding public service in National, State, county and municipal parks to Stephen T. Mather, of Darien, Conn., former director of the National Park Service, was announced today by the American Scenic and Historic Preservation Society. The same medal in silver was awarded by the society to Duncan McDuffie, of San Francisco.

McDuffie is chairman of California State Parks Council. The award to him is for having "greatly advanced the cause of scenic conservation."

The bronze award went to Mrs. Beatrice Ward Nelson, of Charlottesville, Va., former secretary of the National Conference on State Parks, as one who "coordinated their increase and development."

Mather received the gold medal because of his achievement in establishing the National Farm Service in the United States Department of the Interior, and his fifteen years' work there. He is credited with having brought the national parks to a high standard in the development of facilities for public comfort and recreation during his service.

The medal was established by Chester Dewitt Pugsley in honor of his father, Cornelius A. Pugsley, member of the Westchester County Park Commission and president of the Westchester County National Bank of Peekskill, in recognition of the elder Pugsley's interest in parks.

SENATE CUTS RATES ON COTTON TEXTILES

Proposals Slashed After Report of Committee Is Denounced.

ONE ROLL CALL IS TAKEN

(Associated Press.)

After listening to denunciation of the finance committee's recommendations for higher cotton textile rates by coalition opponents of the tariff bill, the Senate yesterday generally slashed the proposed increased duties to the level of existing law.

Only a few increases were allowed to stand and these were cut down to the rates provided in the House bill. Senators Wheeler (Democrat), Montana, and Blaine (Republican independent), Wisconsin, led opposition to the cotton schedule recommended.

The former exclaimed it "reeked with corruption," and added that if the coalition leaders intended to vote for higher levies, they could count him out of that group so long as the measure remained before the Senate.

Labor Conditions Attacked.

He attacked particularly labor conditions in the South and New England manufacturers for what he said was their transfer of operations to the South to obtain cheaper labor and longer working hours.

Blaine contended higher tariffs would not benefit the textile industry of New England and the South and blamed lack of "efficiency, economy, decency and humanity" in operations as the cause of whatever depression exists today.

Senator Walsh (Democrat), Massachusetts, said increased duties would help some branches of the industry, and he would vote for these particular rates. He maintained, however, that other branches were prosperous and needed no additional protection.

Cotton Cloths Increase Approved.

The most important increase approved before the Senate entered upon its fourth night session on the bill under an agreement to meet at 1 o'clock this afternoon to permit senators to attend Secretary Good's funeral would affect plain cotton cloths by providing a minimum rate of fifty-five one-hundredths of 1 cent per average number of yarn counts per pound.

House increases approved carried rates of 16 per cent on printed, dyed or colored cloths containing yarns averaging net more than number 90 and, in addition, for each number thirty-five one-hundredths of 1 per cent. The present law provides a duty of 15 per cent and an additional five-sixteenths of 1 per cent for each number, while the finance committee proposed 20 per cent and an additional thirty-five one-hundredths of 1 per cent.

The House rate of 47½ per cent on these cloths containing yarns over number 90 was approved in place of the committee's 51½ per cent and the present duty of 40 per cent.

One Roll Call Vote Taken.

The only roll call vote was 50 to 26 against an amendment to levy rates of 10 per cent on permanent finished organdies and cloths printed by the relief method, and 25 per cent on cloths woven with printed warp yarn or thread, all in addition to the cloth rates themselves.

The present duty of 25 per cent on tire fabric was restored as proposed by the committee, thus eliminating House increases. A proposal to increase by 10 per cent the duty on unbleached woven-figured cloth failed.

On motion of Senator George (Democrat), Georgia, proposed increases by the committee and House on tapestries and other jacquard-figured upholstery cloths were rejected and the present 45 per cent duty restored.

Cotton Blanket Rate Eliminated.

George also succeeded in having eliminated a proposed minimum rate of 16½ cents a pound on cotton blankets. He contended this was equivalent to an ad valorem on blankets of only 35 per cent.

During the cotton argument, Chairman Smoot, of the finance committee, described as "absurd" figures read into the record recently by Senator Norris showing that the tariffs on products manufactured in Pensylvania, Massachusetts, New Jersey, Connecticut, Rhode Island and New York would cost consumers over $5,400,000,000.

In the long run, the Utah senator argued, protective tariffs do not increase consumers' costs by the amount of the duty, but lower them as a result of expansion of domestic industries.

Farm Duties Hit.

Using the same method of arithmetic, Smoot said, the duties on farm products in the pending bill would cost the consumers in Wisconsin, Minnesota, Iowa, Nebraska and Kansas $2,146,654,000.

Norris said Smoot had assumed the "erroneous" impression that farm duties were as effective as those on industrial products and challenged the administration forces to submit a remedy.

"Why hasn't President Hoover submitted a plan that will take care of the farmers' surplus?" he asked.

He warned that if the Republican leaders "continue to prevent legislation" to aid the farmer, the time would come when the farmer would "help to tear down the citadel of protection."

List of Rates Approved.

Cotton rates approved yesterday by the Senate, compared where feasible with House and existing duties, follow:

Commodity—	Senate. Pct.	House. Pct.	Present. Pct.
Printed cloths with yarns averaging not over No. 90	16	16	15
Same, over 90	47½	47½	40
Tire fabric	25	10 to 41½	25
Tapestries	45	55	45
Labels	50	50	50
Belts for transmitting power	30	40	30
Rope for textile machinery	40	40	30
Gloves, warp knit	25	60	50
Same, not warp knit	25	50	50
Knit fabric, warp knit	45	45	55

It pays to advertise in The Washington Post because the reader of this newspaper represents those families who do most of the buying in Washington stores and because they can not be adequately reached by the employment of any other medium or group of mediums.

WHEN you want better temporary Office Forms, Inventory Sheets, Receiving Reports, "Reminder System" Forms use
MANAGEMENT BOND
A HAMMERMILL PRODUCT
Ask Your Printer

SNOWSTORM GRIPS REGION OF ROCKIES

Freezing Temperatures Also Reported From States in That Section.

AIR MAIL INTERRUPTED

Denver, Nov. 19 (A.P.).—A snowstorm and freezing temperatures gripped the Rocky Mountain region today. Snow was reported in Montana, Wyoming and Colorado, with the storm, which today centered around Cheyenne, Wyo., headed toward New Mexico.

Three inches of snow had fallen in Cheyenne and no cessation was predicted by the Weather Bureau until some time tomorrow. Four inches of snow fell at Lander on top of a nine-inch fall which was still on the ground.

Helena, Mont., suffered numerous minor casualties with a two-inch snow, when steep hills in the city became virtual toboggan slides for automobiles and pedestrians. Many automobiles crashed against stone walls at the bottom of the hills.

Western Colorado and Nebraska escaped the snow, but lower temperatures were reported. There was a little snow in western Kansas and a heavy fall in eastern Colorado.

Telephone and telegraph facilities were only slightly hampered by the storm. Bus lines continued in operation, but the highways in some places in Wyoming and Colorado were rapidly approaching an impassable condition. Air mail service was halted. Train service was about normal.

The storm today had little effect on the beet crops since digging was suspended during the last storm and had not been resumed.

Denver was experiencing the stormiest first half of November since 1922 when precipitation was an inch and a half above normal, thus far this month, precipitation is only about half an inch above normal.

ADJOURNMENT SEEN FOR SENATE FRIDAY

CONTINUED FROM PAGE 1.

which frames the revenue and tariff legislation.

La Follette Is Candidate.

Senator La Follette, of Wisconsin, is the candidate of the Western independents, who are now without any representative on this committee. Robert M. La Follette, sr., served on it during his long Senate career.

The "Young Guard" represented to the Western independents that they were willing to join them in support of Senator Thomas, of Idaho, for the post, but this has been rejected.

Senator Nye, of North Dakota, a member of the independents, is on the Republican committee on committees and he gave notice today that if La Follette were not placed on the finance committee, succeeding the vacancy to be caused by the resignation of Senator Edge, of New Jersey, he would carry the matter to the floor.

There was speculation tonight whether the Democrats would side with the Western independents in this situation as in the tariff contest. If Democratic support develops it may presage a coalition in action in the forthcoming session as opposed to the administration.

Wheeler Chides "Turks."

Chided by Senator Wheeler (Democrat), Montana, for calling off their dinner Monday night, the "Young Guard" spoke back in the Senate yesterday through Senator Allen, of Kansas, who was to have been the host. He insisted the dinner was called off because of the imminent death of Secretary Good.

Referring to reports that the "Young Guard" intended to overthrow the "Old Guard" leadership, Wheeler said, "I am afraid that they are going to lose their nerve."

"I would like to see them get rid of their leaders, probably for the good of the country," Wheeler continued, "although from the standpoint of a Democrat I would like to see those men remain in power."

Replying, Senator Allen explained: "We have been getting together occasionally to see if we might do anything to hurry the work of the Senate. We have spent two or three months listening to oratory until we know the oratorical attainments of every senator and we decided there was nothing new to learn so we determined that if there was anything we could do to push forward the serious purpose for which we were called together we would do it."

DRY FUND INCREASE WILL BE DEMANDED

CONTINUED FROM PAGE 1.

due to a policy of concentration on investigations.

"I haven't believed" Harris said, "that the appropriations were sufficient to make a serious effort toward inforcement. I want an increased appropriation and I asked for the facts in order to show that more money could be used."

He added that there was no need for a delay of several years by the President's commission in making a report, suggesting that it need not be a final one.

Harris said that in one prohibition district only $15,000 additional had been allotted, but that the amount of work done this year was more than double that of last year.

The Mellon report disclosed that of the total additional fund appropriated, $1,391,536 went to the prohibition service, and $707,860 to the customs service.

In the seven months since April 1, 37,190 persons were arrested by Federal prohibition officers as compared with 43,218 in a similar period in 1928. Arrests by State offcers assisted by Federal agents totaled 7,509 this year and 7,066 last, while arrests by State officials on information furnished by Federal officers amounted to 882 this year and 1,324 last.

Prosecutions recommended for Federal court in the seven months this year totaled 38,995 as compared with 40,296 last.

Wool Growers Demand 37 Per Cent Tariff Rate

San Angelo, Tex., Nov. 19 (A.P.).—The executive committee of the National Wool Growers Association today voted to "most earnestly urge" Congress to place a tariff of 37 cents on all imports of wool and mohair, "together with such adequate tariffs on wastes and rags as will not nullify such basic rates on wool and mohair as Congress may enact."

Members of the committee represent thirteen wool producing States.

Harris Tweeds—Camelaire—Astrachan—Llamos

Ready-to-Wear OVERCOATS

OUR own make—made in our shop during the summer to keep our force of tailors busy . . . Guaranteed as to workmanship, wear and fit. . . . Styled in the latest patterns for fall.

At ⅓ Savings

J. M. Stein & Co.
Young Men's Tailors
523 13th St. N.W. Just Below F
835 17th St. N.W. Hill Bldg.

WASHINGTON PARIS
JULIUS GARFINCKEL & CO.

We solve your Parking Problem while shopping here by taking charge of your car.

Furs—

CLEVER women are buying our furs not only because of our very remarkable stock of sports and dress coats Now, but they know a fur coat bought here is money well invested and they have a feeling of security in buying them. Many smart coats at moderate prices as well as charming luxurious models.

ALSO, we make fur coats to individual order in our fur workrooms on the premises. We believe this service of ours to be unsurpassed in this country.

F STREET CORNER OF 13TH

Stieff Sterling Silver
Rose . . . Puritan Patterns

Fine Quality
SILVER-PLATE

A Permanent Addition to Your Table Service —in Time for Thanksgiving.

This well-made plated ware is handsome, useful, durable and economical. A complete array of well and tree platters, double vegetable dishes, gravy boats and trays, etc., at this price. Visit our—

WATER PITCHER *(Illustrated)* $5

SECOND FLOOR

B. Harris & Co.
F Street at 11th
Jewelers and Diamond Merchants for Over Half a Century

SALTZ BROTHERS' ENGLISH SHOP FOR MEN

LANGROCK FINE CLOTHES

Langrock Fine Clothes
Exclusive Agency For Washington

SALTZ BROTHERS
1341 F STREET NORTHWEST
John Winter Shoes from Scotland

LIFE TIME FURNITURE

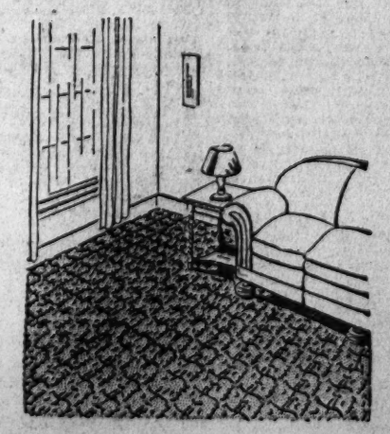

Broadloom Carpets
for the perfectly appointed home

The luxury, restfulness and practical qualities of Broadloom Carpets have led to their selection for distinguished homes. Mayer & Co. Broadlooms are deep-piled, without a seam and temptingly priced.

WIDTHS TO 18 FT. *(Plain)*, $6.75 SQ. YD.
Figured Broadloom, $7.75 Sq. Yd.

Beautiful New Axminster Carpets in 27-inch width . . . $4.25 yd.

MAYER & CO.
Seventh St. *Bet. D and E*

CURRENT EVENTS IN MARYLAND AND VIRGINIA

LECTURER SPEAKS AT ROTARY MEETING

Alexandria Club Hears Talk by H. C. White on Topic of Electricity.

CAETTO WILL FACE TRIAL

THE WASHINGTON POST BUREAU.
312 S. Washington St., Alexandria, Va.
Phone Alexandria 523.

Service, the motto of the Rotary Club, and faith were stressed by Harry C. White, author and lecturer, in an address before the Alexandria Rotary yesterday in the George Mason Hotel.

A description of the dinner given at Dearborn, Mich., recently in honor of Thomas A. Edison in connection with the golden jubilee of electric light was given by the speaker, who also read the short talk made on that occasion by Edison.

The speaker was introduced by Marshall Shuman, chairman of the entertainment committee for the week. Henry T. Moncure led the singing, and Dr. S. Nelson Gray presided.

An inquest into the death of Raymond Grover, former Alexandria policeman, who died at the Alexandria Hospital Monday, was held yesterday by Dr. T. Marshall Jones, city coroner, whose verdict was that Grover died from the effects of blood poisoning brought about by a gunshot wound from a rifle fired by Michael Caetto.

Caetto, who has been in hiding since the shooting November 11, was surrendered yesterday to Sheriff Eppa Kirby, of Fairfax County, by Attorney T. Brooke Howard, of this city, who is understood to have been retained as counsel by Caetto. The latter, it is understood, will be charged with murder by the Fairfax County authorities.

Caetto, it is said, has been anxious to give himself up ever since the shooting of Grover, but postponed his surrender in order to attend to some personal affairs. It is understood he has expressed himself as willing to tell all the facts in connection with the shooting when he is brought to trial.

Robert Skelton, colored, charged with the fatal shooting of Vera Carter, colored, was sentenced to three years in the penitentiary in corporation court yesterday, Judge William P. Woolls presiding. Carter entered a plea of guilty to felonious assault. At a previous trial the jury was unable to agree.

In the appeal case of Caesar Gaddis, colored, who had been given three months and fined $250 and costs in police court on a charge of transportation of liquor, the jury found him guilty and assessed a fine of $50 and costs with one month in jail.

Policeman Charles Suthard was arrested on Monday evening by Sergt. Everly, Policemen E. Suthard and Quartermouse on the 400 block of South Henry street, and yesterday morning in police court forfeited $14 on a charge of being drunk. Capt. W. W. Campbell, chief of police, stated Suthard has been dismissed from the police force.

More than 100 members of the Shrine Club of Alexandria plan to attend a business meeting of Acca Temple in Richmond Friday night. Some of the party will make the trip in their own automobiles, while others will use a bus which will start from in front of the George Mason Hotel at 3:30 o'clock Friday afternoon.

Dental Group to Meet In Two-Day Discussion

Special to The Washington Post.

Winchester, Va., Nov. 19.—Members of the dental profession from all sections of northern Virginia are expected here Wednesday and Thursday for the seventeenth annual convention of the Shenandoah Valley Dental Association which will be held at the George Washington Hotel.

Clinics will be in charge of Dr. J. T. Ashton, Alexandria, Va.; Dr. George R. Ellis and Dr. J. G. Reilly, of Washington; Dr. N. Talley Ballou, state board of health, Richmond; Dr. Richard L. Simpson, Richmond; Dr. J. F. Johns, Roanoke, Va.; Dr. Harry B. McCarthy, Dr. J. Ben Robinson and Dr. V. B. Ames, Baltimore; Dr. Richard L. Simpson, Richmond; Dr. W. N. Hodgkin, Warrenton, Va.; Dr. W. B. Fahrney, Timberville, Va., and Dr. C. B. Harloe, Winchester.

Ministers Hear Talk By Baltimore Speaker

Special to The Washington Post.

Cumberland Md., Nov. 19.—The Cumberland Ministerial Union yesterday heard an address by Dr. W. W. Davis, of Baltimore, secretary of the Lord's Day Alliance of Maryland, who said encouraging conditions are attending the work of the organization.

The Revs. Harry Evaul, William A. Eisenberger, J. W. Rosenberger, Chauncey R. Botsford, Fred W. Claybrook, John E. Oliver and Henry F. Kloman were appointed a committee to arrange for a meeting of pastors and church officials to consider the matter of Sabbath observance in Alleghany County. The Rev. J. W Leggett, recently appointed pastor of Central Methodist Episcopal Church South, was received as a member of the union.

Mrs. P. R. Somerville Buried at Winchester

Special to The Washington Post.

Winchester, Va., Nov. 19.—Funeral rites were held in Meade Episcopal Church at White Post, Va., today for Mrs. Philippi Randolph Somerville, 89, widow of Dr. Henry C. Somerville, whose death followed two years' illness of paralysis. Interment was in Mount Hebron Cemetery here.

She was a daughter of the late William Eston and Susan Randolph, Clarke County, and is survived by two daughters, Mrs. Gwynne H. Jones, Boyce, and Miss Mary Beverley Somerville, White Post.

Shotgun Held by Man Goes Off, Killing Wife

Special to The Washington Post.

Winchester, Va., Nov. 19.—Mrs. Annie F. Smallwood, 79, wife of John F. Smallwood, was instantly killed today in her home near Berrys Ferry, Clarke County, when a shotgun exploded in the hands of her husband. She was standing only a few feet away, and the entire load struck her in the face. Smallwood had taken the gun from a shelf and was wiping the barrel when the hammer of the cocked weapon struck against a box. He was overwhelmed with grief.

The husband, three sons and three daughters survive.

ROMANCE PAVILION AND FRENCH ARTIST

Robert La Montagne Saint-Hubert, who painted the frescos in the Salle Lafayette at the University of Virginia, and the Romance pavilion on the campus which houses the memorial to Lafayette. The Salle Lafayette is to be dedicated today.

SALLEE LAFAYETTE RITES TO BE TODAY

Charlottesville Will Aid University Entertain Noted Guests.

PROGRAM IS ANNOUNCED

Special to The Washington Post.

Charlottesville, Va., Nov. 19.—The University of Virginia and the city of Charlottesville will join tomorrow in a cordial welcome to the distinguished guests who come to attend the ceremonies incident to the dedication of the Salle LaFayette, a room in the Romance pavilion at the University of Virginia. On the occasion of this celebration, President Edwin Anderson Alderman, of the University of Virginia, and Paul Goodloe McIntire, of this city, will be decorated with the order of the French Legion of Honor by Ambassador Paul Claudel.

The Salle LaFayette has been decorated with a series of fresco paintings and furnished in antique French style. The frescoes and paintings came to the university as a result of the liberality of Ormond G. Smith publisher and president of the French Institute of America. Smith is a graduate of Harvard University, to which he contributed many gifts. His attention was attracted to the plan for decorating the Romance pavilion, and particularly the Salle LaFayette, by Lawrence Lee, an alumnus of the University of Virginia and a young poet of marked distinction. Smith commissioned Robert La Montagne Saint Hubert to paint a series of frescoes commemorating the friendship of Thomas Jefferson and the Marquis de LaFayette.

Charlottesville is cooperating with the University in arranging the celebration of the event and in the reception of the French Ambassador and his party.

Ambassador Claudel is expected to arrive tomorrow on an early train from Washington and will be met at Union Station and officially welcomed by Hollis Rinehart, representing Gov Byrd, and Mayor J. Y. Brown. With the governor's representative and the mayor will be President and Mrs. Edwin A. Alderman, Mr. and Mrs. Paul Goodloe McIntire, Ormond G. Smith, Mr. and Mrs. Ormond Gould, Mr. and Mrs. Saint Hubert and other members of the official party and representatives of various civic organizations in the city.

After the official greeting, the party will proceed to Monticello. The first stop will be at the grave of Thomas Jefferson, where the Ambassador and Mrs. Smith will salute the last resting place of the great statesman.

The party will then proceed to Monticello. Shortly after noon the party is to leave Monticello and proceed to President Alderman's residence, where they are to be entertained at luncheon.

At about 2 o'clock the official group will proceed to the McConnell statue, where Ambassador Claudel will salute McConnell as a soldier of France. From there the party will go to the rotunda, where the Cross of the Legion of Honor will be conferred upon President Alderman and McIntire. Ambassador Claudel will make his official address. The group will then pass down the lawn between two lines formed by the Monticello Guard in Colonial uniform.

The official party will enter the Romance pavilion and ascend to the Salle Lafayette. Friends of Spain, Italy and Latin-America will be grouped in the doorways of the various rooms dedicated to those countries.

A brief history of the origin and development of the Salle Lafayette and a description of the symbolism of the frescoes will be given by F. Stringfellow Barr, professor in the School of History of the university. St. Hubert will then formally notify Smith, the donor, that the decoration of the room is complete, after which he will unveil a fresco portrait of Smith. The room and its contents will thereupon be formally offered to the university and accepted from Smith by President Alderman.

In addition to the official party participating in the ceremony, other guests invited by the university include the Cav. Antonio Cattasavi, royal Italian consul in Baltimore; Dr. Gil Borges, assistant director of the Pan-American Union, and Jose Maria Torres-Peralta, of the staff of La Prensa.

Grange Members Will Hear Taber

National Master to Talk at Virginia Meeting in Lynchburg.

Lynchburg, Va., Nov. 19 (A.P.).—L. J. Taber, of Columbus, Ohio, master of the national grange, will be the principal speaker at the first annual meeting of the Virginia State Grange in Lynchburg, December 12-13.

Fifty-one subordinate granges and seven Pomona or regional granges are expected to be represented at the convention, Dr. Meade Ferguson of Richmond has announced.

The complete program, which will include an address by Commissioner G. W. Kolner of the State Department of Agriculture, will be drawn up at a meeting of the grange executive committee early next month.

J. R. Horsley, of Appomattox, is master of the Virginia organization.

HOOVER MOSAIC HELD BY DEALER

CONTINUED FROM PAGE 1.

to him and added a further request for President Hoover to autograph the piece of memoranda paper. The President acceded, instead of throwing his goemetrical designs into the wastepaper basket at the end of the interview.

Impressed with the value of the autograph, the visitor soon disposed of it to a dealer and the slip of paper finally reached Madigan. The last price paid for it, although not disclosed, was said to be "substantial."

"This is one of the most unusual presidential autographs I have ever seen," said Madigan. "In 25 years of collecting I have bought and sold thousands, but never have I seen anything like this. It is unique and certainly it will be preserved. Collectors don't allow such things to get away."

Although President Hoover's habit of making such designs while listening is well known, Madigan asserted he believes that this is the only one with the autograph.

Countless visitors to the White House have observed President Hoover sketching on the memoranda pad he keeps close at hand on his desk, and the President's habit of doing this has been frequently described in published accounts of his actions. But no person before, it is believed by Madigan, realized that such drawings might have a high sentimental and commercial value.

According to the collector, President Hoover seemed mildly amazed by the request for this one. As the visitor described it, the President smiled and affixed his signature without any hesitation.

INDICTMENT FACED BY HOUSE MEMBER

CONTINUED FROM PAGE 1.

taining a warrant and learning that none could be had because of the fact that the House office building is a part of the Capitol, are said to have made a call on Denison at his office, and to have found the trunk there. Denison is said to have admitted that the trunk was his, but to have denied that it contained liquor and to have assered that it was filled with dishes which he had purchased in Panama for his relatives.

In answer to requests of the agents to open the trunk Denison is said to have told them that the keys were at his home and that if they would return he would have them on hand. Accordingly, the agents are said to have told the grand jury that they retired, leaving one of their number to watch the trunk.

Screw Driver Used.

Returning at 8 o'clock that night, the agents are said to have found difficulty in opening the trunk with the key tendered by the representative. Questioning him further, they are alleged to have declared, that he told them to take the trunk out. This they are reported having refused to do, but instead obtained a screw driver and a pair of pliers and opened it.

Representative Denison has always been a strong supporter of the law which he now stands accused of breaking. The records show that he has voted for every piece of prohibition legislation that has come up in the House since he has been there, including the eighteenth amendment itself and the drastic Jones "five-and-ten" law.

It also was recalled yesterday that Denison was one of those who last spring defended the local policeman who killed Ottmer Fleming, 21-year-old rumrunner, during a chase in Anacostia.

Warrant Not Needed, Claim.

Denison contended that the policeman did not need a warrant to use force in trying to capture the fleeing rumrunner, who was using a smoke screen. Several other members, including two prominent drys, called the shooting of Fleming "plain murder."

Denison was born in Marion, Ill., and was graduated from three schools of higher learning—Baylor University, at Waco, Tex.; Yale University Law School and Columbia University Law School.

He practiced law at Marion until he was elected to the Sixty-fourth Congress. He has been reelected to every Congress since then.

On February 21, 1917, Denison voted for the so-called "bone dry" amendment prohibiting the shipment of liquor by mail into dry States. On May 23, 1918, he voted for the wartime prohibition act, and in that same year he voted for the eighteenth, or prohibition amendment.

Voted for Volstead Act.

On July 22, 1919, he voted for the Volstead act, and on October 27 of that same year he voted to override President Wilson's veto of it. Last February he voted for the Jones act.

MAN GOES ON TRIAL FOR BURNING YOUTH

Defendant Relates Story of Fight on Night West Virginia Lad Died.

CLAIMS MEMORY LOST

Ocilla, Ga., Nov 19 (A.P.).—Testimony that Harry K Sligh, charged with slaying Harry Loving Huntington, W Va. hitch hiker, had planned to burn a Negro in his home to collect life insurance and Sligh's story of being attacked by a youth in his home the night it was burned, were related at his trial in Irwin Superior Court today.

Sligh is charged with slaying Loving, a 19-year-old youth, and burning his body in his farm home near here in September, 1926, in a plot to collect life insurance of nearly $90,000. Aubrey C and James Hoover, also of Huntington, and Loving's companions on their hitch hike to Florida, were indicted with Sligh in connection with the youth's death.

The trial moved swiftly today, with the State calling witnesses rapidly after the first hour of the session had been devoted to selection of a jury.

D G. Pryor, jr., publisher of the Fitzgerald Herald, told of Sligh coming to him about ten days before his arrest on the murder charge last May and asking "what would be the attitude of the press, if it was discovered he had killed a man in self-defense who was burned."

Told Attack Story.

Pryor said Sligh told him the story of an attack made on him in his home the night it burned and of trying to locate relatives of Harry Loving.

The witness said Sligh told him he was preparing to remodel his home and had removed his furniture and had taken his family to Lulu, and on the return trip from Lulu "three young men stopped him and asked if one of them might ride."

"Sligh said he replied, 'Yes,' if he would drive," Pryor said, and that one of the men said, "'You go, Harry, and we'll meet you in Tifton.'"

Fight Is Alleged.

Sligh said he took the youth to his home and he remained over night, Pryor testified, and the following day went to Ocilla.

"The following night as Sligh sat reading," Pryor said he related, "he lost consciousness and awakened to find the young man who had spent the previous night standing before him. The young man pointed a pistol at him and demanded his diamond ring."

Pryor said Sligh told him he "grappled with the youth" and they fell across a bed and suddenly he became aware the lamp had been upset and had set fire to the house. Sligh said he fled the room and fell out the door where two men whom he'd seen the day before in Ocilla met him and took him in a car.

Claims Memory Lost.

Sligh claimed that he remembered nothing further until arrested in California, Pryor testified.

Pryor said Sligh told him while in jail on the arson charge of which he was acquitted he recalled that the youth whom he had picked up along the road had told him his name was Harry Loving and his home was in Huntington, W. Va. After being released from jail, Pryor testified, Sligh said he wrote to the chief of police at Huntington to trace the youth's relatives to tell them what happened to him.

J. J. Dawson, another witness called by the State, testified that while he was employed by Sligh in November, 1925, the Irwin County farmer had told him plans for burning a Negro in his home to collect his insurance.

Planned to Burn Negro.

Dawson said he and Sligh were tearing the roof from the defendant's home, when "Sligh told me not to tear off any more of the roof, as he was not mean enough to do what he had planned to do, which was to burn a Negro named Lamar."

The witness said Sligh told him he planned to have the Negro's teeth fixed like his own so a dentist could identify him and collect the insurance. Sligh also showed him handcuffs he intended to put on the Negro, Dawson testified, and that he planned to chloroform him, then after burning the house he would drive away in his automobile "stay four or five years and say he had lost his memory."

Defense attorneys objected to Dawson's testimony, but the court overruled them.

COURTHOUSE LAND PRICE IS ADJUSTED

$50,000 First Asked by Montgomery Bank for Site.

COUNTY OFFERS $38,000

Following a conference between the valuation subcommittee of the Montgomery County Courthouse building committee and directors of the Farmers Banking & Trust committee of Rockville yesterday it was announced that a tentative agreement had been reached on the price of the bank property.

The bank site is wanted by the county for the erection of the modern courthouse and jail which has been authorized by the State Legislature. The entire block west of the present courthouse at Rockville is needed for the new building. All of the property on the block has been purchased, with the exception of the bank site.

At a meeting of the bank directors held last week the price of the bank site was placed at $50,000. This decision was presented to the Montgomery County Commissioners yesterday by Berry Clark, clerk to the county commissioners. The commissioners offered $38,000 for the site.

The valuation committee then conferred with the board of directors and a compromise agreement was reached. The exact price agreed upon was not made public yesterday. Final agreement is expected within 24 hours, according to Berry Clark.

The bank directors must put the compromise price up to their stockholders for agreement, and the valuation committee must confer with the county commissioners, but the agreement is believed practically certain.

Members of the valuation subcommittee are Berry Clark, Preston B. Ray, clerk of the circuit court; Lacy Shaw, vice president of the board of county commissioners, and Robert G Hilton, chairman of the Democratic State central committee for Montgomery County and president of the bank.

Third Recent Fatality On Elk Mountain Occurs

Clarksburg, W. Va., Nov. 19.—The third fatality from automobile accidents on Elk Mountain in the last few days was reported here today, the victim being Hobart Cole, 32, of Simpson, who succumbed to injuries in a Marlinton Hospital.

He was injured when two cars collided going around a curve. Cole was employed by a construction company having operations on the mountain.

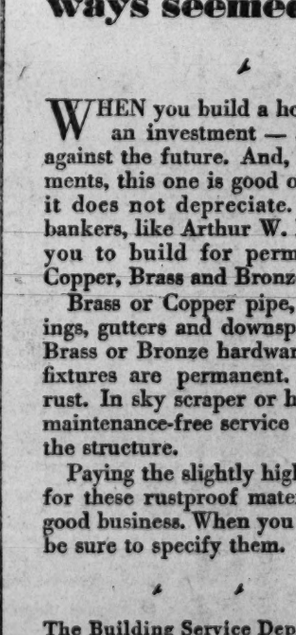

BECKERS

Pre-Christmas Sale
LUGGAGE

Gladstone Bags
$25.00
The preferred style bag for men, in genuine cowhide and walrus with leather or linen lining.

Ladies' Wardrobe Cases
$25.00
Black and brown grained cowhide; silk moire lining; same convenience as a wardrobe trunk.

Men's Suitcases
$20.00
Genuine Aniline dyed cowhide, with solid brass hardware and imported locks.

AND MANY, MANY OTHERS!
Here is a real reason for doing your Christmas shopping Now!
Articles of your selection held until Christmas

Established 1876 BECKERS *Mail Orders Prepaid*
1314-16-18 F Street N. W.

People Are Now Living in
WOODLEY PARK TOWERS
2737 Devonshire Place N.W.

Inspect the "exclusive advantages" of these new apartments (overlooking Rock Creek Park) today. Building open to visitors until 10 p.m. every evening.

One Room With Bath Up to Seven Rooms With Three Baths

THOMAS J. FISHER CO., Inc.
Rental Agents
738 Fifteenth Street N.W.

Pimples Made Face Look Awful. Itched and Burned. Cuticura Healed.

"I suffered from pimples about two years. They were hard, red and large, and made my face itch and burn. They made me very nervous and I scratched my face, making it look awful. I lost several hours of sleep at night on account of the irritation. They made me feel embarrassed when in company because people looked at me.

"I began using Cuticura Soap and Ointment and they helped me, and after using four cakes of Cuticura Soap, and two boxes of Cuticura Ointment I was completely healed." (Signed) Miss Mary Morrisette, 533 Poole St., Norfolk, Va.

Soap 25c. Ointment 25 and 50c. Talcum 25c. Sold everywhere. Sample each free. Address: "Cuticura Laboratories, Dept. H, Malden, Mass."
Cuticura Shaving Stick 25c.

POST WANT ADS PAY

Get

Bayer Aspirin when you seek relief from pain. Because the genuine is dependable. It is always the same, and always safe. The tablets marked Bayer will not harm the heart. You needn't submit meekly to the suffering caused by a cold, or rheumatism, or other aches. You can always take Bayer Aspirin. And you can always find it at any drugstore.

BAYER ASPIRIN

Aspirin is the trade mark of Bayer Manufacture of Monoaceticacidester of Salicylicacid

Europe now for one-fourth less cost!

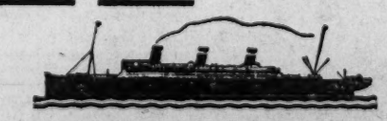

...10% Lower Rates Round Trip Cabin and Second Cabin on United States Lines... Low Winter Rates on the LEVIATHAN... Reduced Prices Everywhere in Europe. If you want a glorious, inexpensive winter holiday... go to Europe now. No crowds of tourists. Low hotel rates. Uncongested cafes.

TWO 16 DAY WEST INDIES CRUISES

$175, all expenses including shore excursions—No Passports. Sailing on S. S. REPUBLIC January 10 and January 28 from Philadelphia for the tropical sunshine and the enchanting atmosphere of Nassau, Jamaica, Panama Canal and Havana.

REPUBLIC MEDITERRANEAN-HOLY LAND CRUISE, March 20. 52 Magic Days! $650 up, including expenses ashore. With Easter in the Holy Land.

SAILINGS from New York to Europe
LEVIATHAN, World's Largest Ship—Dec. 7, Dec. 28, Jan. 18

These fine, swift but low-cost Cabin Liners:

GEORGE WASHINGTON	PRESIDENT HARDING	PRESIDENT ROOSEVELT
Dec. 12, Jan. 8	Dec. 24, Jan. 22	Nov. 30, Dec. 31, Jan. 29

Consult Your Local Steamship Agent or

UNITED STATES LINES
JOHN W. CHILDRESS, *General Agent*
1027 Connecticut Ave., Wash., D. C. 'Phone National 7563

"The use of Copper, Brass and Bronze materials in home construction has always seemed to me a wise investment"
ARTHUR W. LOASBY

WHEN you build a home, you make an investment — an investment against the future. And, like all investments, this one is good only so long as it does not depreciate. That is why bankers, like Arthur W. Loasby, advise you to build for permanency, with Copper, Brass and Bronze.

Brass or Copper pipe, Copper flashings, gutters and downspouts and solid Brass or Bronze hardware and lighting fixtures are permanent. They *cannot* rust. In sky scraper or home they give maintenance-free service for the life of the structure.

Paying the slightly higher initial cost for these rustproof materials is always good business. When you build, or buy, be sure to specify them.

The Building Service Department of the COPPER & BRASS RESEARCH ASSOCIATION, 25 Broadway, New York, will be glad to advise you without charge about the uses and proper application of these metals.

ARTHUR W. LOASBY
Chairman, Equitable Trust Company of New York
Recent consolidation with the Seaboard National Bank gives this institution total resources of over $800,000,000.

SOUND ADVICE FROM A SOUND SOURCE
"BUILD FOR PERMANENCY WITH COPPER, BRASS AND BRONZE"

CURRENT EVENTS IN MARYLAND AND VIRGINIA

COMMUNITY GROUP RENAMES OFFICIALS

Dr. Close Will Continue as Head of Organization in Prince Georges.

HOSPITAL PLAN OUTLINED

Dr. C. P. Close, of College Park, yesterday was reelected president of the Prince Georges County Community Council at the annual meeting of that organization held in Trinity Hall, Upper Marlboro. Miss Ethel M. Regan, county home demonstration agent, was reelected secretary and Mrs. Joseph Blanford was reelected vice president.

The council voted favorably upon a resolution introduced by W. R. Beattie, president of the Decatur Heights Citizens Association, representing the Prince Georges County Federated Citizens Associations, which provides for a joint committee, one member to be provided from each of the major county organizations, to work out a plan for the establishment of a county hospital.

Beattie told the council that the Prince Georges County Rescue Squad carries an average of three persons daily to Washington hospitals and that the State provides an annual fund of $5,000 a year for hospitalization of indigent patients. He suggested that this money might just as well be used in the county hospital as to be paid to Washington institutions. He said that several residents of the county had offered tracts of land for the site of the hospital.

Dr. William S. Keister, county health officer, declared that no better work could be undertaken by the civic organizations of the county than the promotion of a modern hospital for the county. He suggested that the committee be allowed to completely work out its plans without being subjected to the embarrassment of having member organizations recommend sites for the institution.

Judge J. H. Shepherd reported on the County Police Court; W. F. Mulligan reported on the interfederated societies; Miss Ethel M. Regan on county home demonstration work; P. E. Clark reported on the county agricultural demonstration work, and District Forester W J. Quick reported on forsetry work in the county. Pupils of the Marlboro High School, under the direction of Miss Maude Gibbons, presented a musical program.

Following luncheon, Richard S. Tennyson, director of activities, Playground Department of the District of Columbia, addressed the council on "Community Plays and Entertainment." Dr. H. J. Patterson, of the University of Maryland, spoke on "European Agriculture." Miss Frances MacKinnon, specialist in nutrition of the American Red Cross, spoke on nutrition and junior work in the schools.

W. C. Nason, assistant agricultural economist of the Department of Agriculture, spoke on "The County Library on Wheels." He sketched a plan for one central library which will be connected with a number of smaller distribution centers by automobile.

The Prince Georges County Commissioners yesterday directed that the bond issue totaling $207,000 to be used for the county school building program be advertised for sale to the highest bidder, bids to be received December 10.

The funds realized from the sale of the bonds, which were authorized by the 1929 session of the General Assembly but have been held from the market because of the unstable condition of the bond market, will be used in a program of new buildings and additions to present schools.

School buildings to be financed are as follows: Decatur Heights School, $50,000, of which the board has $15,000 on hand from previous appropriations; Bradbury Heights Junior High School, $50,000; Riverdale School, an addition of four rooms, $33,000; Hyattsville Elementary School addition, $18,000; Cheverly School addition, $13,000; Mount Rainier High School addition, $90,000, of which $40,000 is in the county treasury; Mitchellville colored school and Holly Grove colored school, each $4,000.

The question of transportation of high school pupils without cost to the pupils was postponed until the next meeting of the commissioners.

George W. Waters, jr., president of the board of county commissioners, attended the meeting yesterday This has been the first meeting his physical condition has permitted his attending for several months.

Loudoun County Unit Plans Hospital Bazaar

Special to The Washington Post.

Leesburg, Va., Nov. 19.—The annual Loudoun County hospital bazaar will be held at the Leesburg High School auditorium Wednesday, November 20. Lunch will be served from 12 o'clock to 2 p. m. A notable feature will be the tables laden with a variety of fancy and useful articles, supplied by various community centers throughout the county. Each community will have tables displaying articles of artistic design and dainty handiwork, many of them useful as well as beautiful.

Man Who Shot Youth Gets Five-Year Term

Charlottesville, Va., Nov. 19.—Clarence Awkward, colored, of near Afton, was sentenced to five years in the penitentiary for shooting Lewis Toms, jr., 11 years old, on the Toms farm, near Afton.

Young Toms was wounded in the hip by a bullet from a .38-caliber pistol in the hand of the Negro. He has not yet recovered from the effects of the wound. He was brought into the courtroom on a stretcher.

$5.00 Round Trip
NEW YORK
Sunday, November 24
Special Through Train Direct to Penna. Station, 7th Avenue and 32d Street.
Leave Washington ..... 12:30 A. M.
Arrive Newark (Market St.) ..... 5:43 A. M.
" New York (Penn. Sta.) ..... 6:05 A. M.
Returning, leave New York 5:15 P. M., Hudson Terminal 5:10 P. M., Newark (Market Street) 5:38 P. M.
Similar excursion December 22.
ALL STEEL EQUIPMENT.
Pennsylvania Railroad

COMMUNITY COUNCIL OFFICERS

Post Staff Photo.

Officers who were elected at the annual meeting of the Prince Georges County Community Council yesterday at Upper Marlboro. Left to right, Miss Ethel M. Regan, secretary; Dr. C. P. Close, president, and Mrs. Joseph Blanford, vice president.

Man Is Killed by Shot From Companion's Gun

Special to The Washington Post.

Petersburg, Va., Nov. 19.—While hunting in Chesterfield County yesterday afternoon, John Edward Kennedy, jr., 36, of Hopewell, was accidentally killed when a load of shot from the gun of a companion, also of Hopewell, with whom he was hunting, struck him in the back of the head.

The victim's companion had aimed at a covey of birds and just as he pulled the trigger of his gun, Kennedy stepped from behind a clump of bushes directly in front of the weapon. Practically the full load of shot entered the victim's head and he died almost instantly. Coroner Pretlow, after hearing the circumstances of the shooting, deemed an inquest unnecessary.

Virginia Promises Huge Turkey Crop

Shenandoah Valley Boasts Largest Output in Its History.

Special to The Washington Post.

Luray, Va., Nov. 19.—The greatest turkey crop in the history of the Shenandoah Valley is gobbling its way to the chopping block for Thanksgiving Day. The 1929 turkey crop is more than 10 per cent greater than last year's big crop, a survey made by poultrymen shows. A better quality of turkey meat for this year's Thanksgiving is shown by the poultrymen's survey. Corn-fattened, with the grain split by old-time hominy beaters—a new process—the turkey meat this year will be of finer texture than ever known, the report shows.

Only a few sections of the Shenandoah Valley show a decrease in the turkey crop over last year's birds Thanksgiving turkeys given Presidents within the last quarter of a century have come from Virginia, Massachusetts and Rhode Island.

President Hoover will have a half dozen turkeys offered him from Virginia for his 1929 Thanksgiving dinner. Madison County, where President Hoover has his "summer White House," will lead the 100 Virginia counties in the offer.

Last Rites Held for Martinsville Woman

Special to The Washington Post.

Danville, Va., Nov. 19.—Funeral services were held at Martinsville today for Mrs. Thomas A. Self, who died yesterday at a Roanoke hospital following a short illness. She was 53 years of age, and was a daughter of James T. Dickinson, of Richmond. She had for 25 years been a leader in the work of the Martinsville Baptist Church.

Besides her husband, prominent in business, she leaves three children, Mrs. L. E. Blackwell, T. Clyde Self and Mrs. C. H. Goode, all of Martinsville.

Danville Is Busy City As Leaf Sales Grow

Special to The Washington Post.

Danville, Va., Nov. 19.—Tobacco buyers continued today to make inroads on the vast accumulation of tobacco leaf here, estimated at 2,000,000 pounds.

Streets in the warehouse district are lined with parked wagons, heavily freighted, waiting for an opportunity to be rolled into the warehouses.

Colds
Colds are often serious. Never neglect a cold. Each day millions of people use Grove's Laxative BROMO QUININE—the recognized standard remedy.
At all druggists 30c.
Grove's Laxative BROMO QUININE Tablets
Successful Since 1889

Playground Accident Kills Girl, 12, Instantly

Special to The Washington Post.

Bedford, Va., Nov. 19.—Rudolph Craig, 12-year-old daughter of Mr. and Mrs. A. J. Craig, was killed yesterday at Luck School, near Montvale, when a piece of playground equipment rolled over her body, breaking her neck. Death was instantaneous.

A beam about 12 feet in length and 10 inches in diameter was fastened by means of a bolt to a stump, and used as a merry-go-round. Unknown to the children, the bolt had been removed and the weight of their bodies rolled the beam from the stump, catching the litle girl underneath. It is reported that there had been some contention between the boys and the girls as who should play on the merry-go-round and that the bolt had been taken out by the schoolboys. Funeral services will be conducted at the Walnut Grove Church this afternoon.

School Officers Visit Education Department

Richmond, Va., Nov. 19 (A.P.).—S. P. Duke, president of State Teachers College at Harrisonburg, and J. J. Kelly, F. F. Jenkins and James Hurst, superintendents of schools in Wise, Southampton and Norfolk Counties, were visitors Monday at the State Department of Education offices here.

Bid of Brooklyn Man Is Accepted for Sylph

(Associated Press.)

The Navy Department yesterday accepted the bid of Frank P. Clair, Sheepshead Bay, Brooklyn, N. Y., to purchase the U. S. S. Sylph, formerly the yacht of the Secretary of the Navy.

Clair bid $3,112 for the vessel. His bid did not specify to what purpose he expected to put it. Two lower bids were received.

Woman Falls Dead at Service.

Lynchburg, Va., Nov. 19 (Special).—Mrs. Mary Virginia Farris, 69 years old, widow of Manson A. Farris, dropped dead in Rivermont Baptist Chuch while attending a service. She was a native of Campbell County but had lived here ten years. Mrs. Farris is survived by two sons, a daughter and twenty grandchildren.

BACK-TO-DISTRICT MOVE STIMULATED

Arlington Group Decides to Open Headquarters to Direct Campaign.

POSTOFFICE SITE SOUGHT

ARLINGTON COUNTY.
BUREAU OF THE POST.
Tel. Clar. 509. Clarendon, Va.

The executive committee of the Back to the District Association, meeting last night at the home of the vice president, Richard L. Eacho, made its first constructive move in adopting a resolution that headquarters be opened in Clarendon from which an extensive campaign will be conducted.

Eacho announced that the association will open offices December 2 in the Rucker Building, Clarendon. This office, he stated, will be open day and night and from it will be distributed data showing the advantages if Arlington County again becomes a part of the District of Columbia.

The organization is growing rapidly and now has an active membership of more than 375.

Eacho stated that upon the return of the president, Dr. Frank T. Stone, a special committee will be appointed to draft a bill which will be presented to Congress asking that this section of Virginia again become a part of the District of Columbia.

President Keith A. Brumback, of the Arlington County Chamber of Commerce, has called a luncheon meeting to be held today at the Washington Golf and Country Club by the membership committee and the board of directors to discuss ways and means of increasing the present membership in order that there may be a greater representation of business interests in the county in the chamber.

Executive Secretary Woodbridge stated that during the year the outstanding accomplishment of the chamber has been the result of the recent meeting held at the Washington-Lee High School at which Gov. Byrd was the honored guest and who has assured Arlington County that it will receive his personal consideration as to boulevards leading to the Memorial Bridge and other projects of equal importance outlined by the National Capital Park and Planning Commission.

Mrs. Mina Van Winkle, head of the Woman's Bureau of the Washington Police Department, will be the principal speaker at the fall meeting of the Organized Women Voters of Arlington County to be held today in the auditorium of the Cherrydale Firemen's Hall.

One of the principal subjects to be discussed at the business meeting is that of a new county jail. A nominating committee will be named to select a slate for the election of officers to be held at the January meeting.

The meeting will be preceded by a luncheon at 1 o'clock to be served by the ladies' auxiliary to the Cherrydale Fire Department.

Leon C. Baltimore, president of the Arlington County Colored Teachers Association, has been elected as a delegate to represent his organization at the annual State Teachers Association to be held in Richmond during Thanksgiving week.

Persons having property available along Wilson boulevard or Garrison avenue have received letters from the Postoffice Department in Washington, asking for sealed bids to provide a new postoffice building with 3,500 square feet of floor space. The letter states that the bids will be received up to January 15, 1930.

The present building, located in the heart of Clarendon on the ground floor of Odd Fellows Hall is said to have only 1,700 square feet of floor space.

Letters went out yesterday from the office of the secretary of the Arlington County Business and Professional Woman's Club to the presidents of all civic organizations within the county asking for their support in the annual sale of tuberculosis seals, which are sold each year by the Arlington County Tuberculosis Association.

Mrs. Albert A. Cohen, president, announces that the club is sponsoring sale of the seals this year.

The Arlington County Zoning Commission announced last night that it will hold a public hearing tomorrow night at the Old Columbia Pike Schoolhouse to explain the proposed zoning ordinance as it relates to the following sections lying within the Arlington election precinct: Penrose, Fairview, Arlington Heights, Barcroft, Glebewood, Alcova Heights and Fort Berry.

All persons interested in the zoning of the county and especially this area are invited to attend the meeting.

Acting upon the motion of Walter U. Varney, corporation attorney for the town of Potomac, the town council at its meeting last night voted to expend all available tax money now in hand and that which is collected before December 31, 1929, upon streets within the corporate limits.

According to Varney, the town council will have between $3,000 and $4,000 in taxes which can be used on town roads and he stated that he felt the council owed it to the taxpayers of the town that the money be expended before the town becomes a part of the City of Alexandria after December 31 of this year.

Town Sergt. A. F Driscoll, who has charge of town roads, was instructed to employ the necessary labor and proceed to resurface every street in the town.

Walter U. Varney announced yesterday that he has purchased the property of Frank E. Bell located on Virginia avenue in Lyon Village.

The sale was made through the real estate office of Mrs. Pearl W Sharpe, who announced that while Varney has taken immediate possession of the property he will not occupy it until December 31, when Potomac becomes a part of Alexandria.

Lieut. Comdr. Walter S. Hinton and Edward W. Wickey, counselor of the National Monarch Clubs, are announced as the principal speakers at the annual banquet of the Arlington County Monarch Club, to be held tomorrow night in the Ashton Heights Woman's Club house.

The program will include recitations by Mrs. Elsie L. Gordon, vocal selections by Dorothy Moreland and Marion Moreland, and a sketch by Yeomans and McClure.

Walter U. Varney, president, will act as toastmaster.

The Arlington Chapter, No. 39, Order of the Eastern Star, will hold a costume dance Friday night in the auditorium of the Cherrydale Firemen's Hall. Prizes will be awarded for the most original costume.

The Arlington Rotary Club will hold its weekly luncheon meeting tomorrow at the Washington Golf and Country Club at 12:30 o'clock.

The Woman's Missionary Society of the Clarendon Presbyterian Church announce that H. H. McKinney will deliver a lecture on his trip into West Africa at the meeting to be held in the church tomorrow night.

There will also be an exhibit of native handiwork in leather, pottery, wood and cloth.

Election of officers will be the principal business to come before the monthly meeting of the Lyon Park Woman's Club to be held in the community house tonight at 8 o'clock.

The Gamma Delta Sigma Sorority will give a dance Friday night in the Ashton Heights Woman's Club house.

The Edward Douglas White Council, Knights of Columbus, will give a benefit supper tomorrow night in the St. Charles' School at Clarendon from 5 to 8 o'clock.

The porceeds will provide a fund used to supply and distribute Christmas baskets.

The Arlington Citizens Association will hold its monthly meeting tomorrow night in the old Columbia Pike School house.

The condition of Mrs. Claude S. Semones, who has for the last several days been confined to her home in Aurora Hills, was reported as much improved last night.

WOOLEN MILL HEAD SENTENCED IN THEFT

Arthur G. Jones Pleads Guilty and Is Given Term of Two Years.

NOW HAS 3 TO SERVE

Special to The Washington Post.

Winchester, Va., Nov. 19.—While a third venire was being summoned early tonight from which to complete a jury to try Arthur G. Jones, former president and general manager of the Arthur G. Jones Woolen Mills Corporation on charges of larceny of funds aggregating $12,000, Jones, by counsel, entered a plea of guilty and was sentenced to two years in the penitentiary by Judge Philip Williams in corporation court.

Jones was convicted a month ago on embezzling charges and given a year by the jury. He was released tonight on $15,000 bail, to begin serving his three-year sentence the last day of the November term of court. Nine indictments were returned against Jones by two grand juries since last July, charging embezzlement and larceny of funds.

Max Krol, former vice president, treasurer and selling agent, was likewise indicted, and is listed as a fugitive.

Another indictment stands against T. A. Copeland, president of the Chicago Wool Co., charged jointly with Jones and Krol with secret conspiracy to obtain title to the corporation's property, and also for selling the company cheap wool at exorbitant prices. Jones, native of Janesville, Wis., came here five years ago from Fairmont, W. Va., and with Krol acquired the Winchester Woolen Mills, Inc., and organized the company bearing Jones' name, inducing large numbers of women, including some widows with slender savings, to invest, along with many men of the community. The company plant is now being operated by Federal court receivers in behalf of the stockholders' protective committee.

Mrs. Anderson Dies At Winchester.

Winchester, Va., Nov. 19 (Special).—Mrs. Emma G. Anderson, 66, widow of Frederick H. Anderson, prominent brick building contractor and last member of the family of Jesse and Mary Sloat, is dead at her home here, following a hospital operation performed last week. Surviving are two sons, Marcellus and Marion Anderson.

TO CHICAGO
LIBERTY LIMITED
Lv. Washington ... 3:25 P.M.
Ar. Chicago ..... 9:10 A.M.
THE GOLDEN ARROW
Lv. Washington ... 4:18 P.M.
Ar. Chicago ..... 11:00 A.M.
TO ST. LOUIS
SPIRIT OF ST. LOUIS
Lv. Washington ... 2:40 P.M.
Ar. St. Louis ..... 1:20 P.M.
THE AMERICAN
Lv. Washington ... 6:30 P.M.
Ar. St. Louis ..... 5:10 P.M.

PENNSYLVANIA'S Four Fast Limiteds to the West
For reservations, phone National 9140

Re-tire With Fisks . . . They Cost You Less in the Long Run
FISK TIRES
$5.08 30x3½
$5.79 29x4.40

Main Floor, The Hecht Co.
Fisk tires are guaranteed for 16,000 miles. They are factory equipped on more than 15 makes of well-known cars. They may be bought right in the center of the city. They are priced lower than many tires of inferior and less known grades. They may be charged to your account.
Mounted Without Charge
Buy Now—Pay in January.
THE HECHT CO.
"F Street at Seventh"

New Arrivals Are Rich in Gift Suggestions

A STROLL through this shop will help you solve more gift problems than hours of thinking about them. New arrivals in lovely wearing apparel and intimate apparel are beautifully displayed—helpfully suggesting countless tasteful gifts. They're classified according to price—you'll have no difficulty keeping within your budget.
ERLEBACHER
F ST.

THE HECHT CO.
"F Street at Seventh"

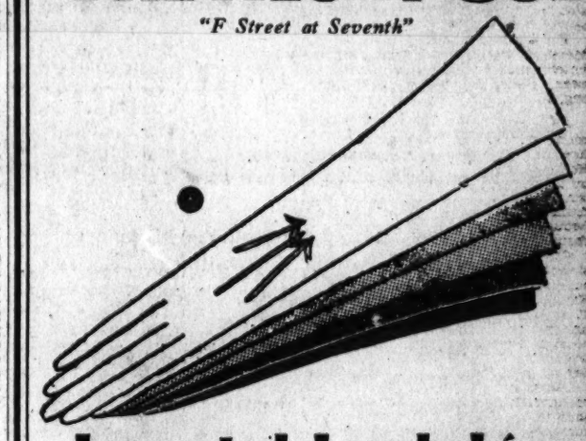

Imported Lambskin Pull-on Gloves
$2.35
What is smarter than glace fashionable "pull-ons" of imported lambskin in new shades . . . brown, beaver, mode and eggshell. Finished with full P. K. fingers and spear backs.
Main Floor—The Hecht Co.

SECURITY in ORIENTAL RUGS

PROBABLY no value in any type of Floor Covering exceeds that which is secured in a well selected and well bought Oriental Rug.

We have specialized in Eastern Rugs for many decades. We know the article intimately, from its inception on the loom in its Far Eastern setting until it finally reaches us for ultimate Sale.

We can speak with the authority of actual knowledge and we do not hesitate to recommend the values now being offered in this establishment.

Room Size Orientals (9′ x 12′) . . $125.00
Other Room Size Orientals . . . $185.00
High Pile Oriental Rugs (10′ x 14′) . $275.00
Small Oriental Rugs . . start at $25.00
Large Oriental Rugs up to 35′ in length.

W. & J. SLOANE
"The House with the Green Shutters"
709-711-713 TWELFTH STREET, N.W.
WASHINGTON, D. C.
Store Open from 9:00 A. M. to 5:30 P. M., including Saturday
Our Telephone Number is now DISTRICT 7262

The Washington Post.

THE WASHINGTON POST CO.
Washington, D. C.
EDWARD B. McLEAN,
President and Publisher.

MEMBER OF THE ASSOCIATED PRESS.

The Washington Post is a member of the Associated Press, receiving the complete service of the world's greatest news-gathering organization.

The Associated Press is exclusively entitled to the use for republication of all news dispatches credited to it or not otherwise credited in this paper, and also the local news published herein.

TERMS OF SUBSCRIPTION.
Delivered by Carrier in Washington.

Daily, Sunday included, one year	$8.40
Daily, Sunday excepted, one year	6.00
Sunday only, one year	2.60
Daily, Sunday included, one month	.70
Daily, Sunday excepted, one month	.50
Sunday only, one month (with four Sundays)	.20
Sunday only, one month (with five Sundays)	.25

BY MAIL, PAYABLE IN ADVANCE.
Maryland and Virginia.

Daily and Sunday	Sunday Only	Daily Only
One year, $10.00	One year, $4.00	One year, $7.00
Six months 5.00	Six months 2.00	Six months 3.50
One month, .85	One month .40	One month .60

ALL OTHER STATES.
(Mexico and Canada, Incl.)

Daily and Sunday	Sunday Only.	Daily Only.
One year, $12.00	One year $5.00	One year, $8.00
Six months 6.00	Six months 2.50	Six months 4.00
One month 1.00	One month .50	One month .75

All Subscriptions by Mail Payable in Advance

New subscriptions for The Post or renewals will not be accepted unless payment accompanies the order. Remittances should be made by drafts, checks, postoffice orders, registered letters or express orders, payable to The Washington Post Co.

Entered at the Postoffice, Washington, D. C., as second-class mail matter.

National Advertising Representative—PAUL BLOCK, Inc., Park-Lexington Building, New York; Palmolive Building, Chicago; Little Building, Boston; General Motors Building, Detroit; Guarantee Trust Building, Philadelphia; Russ Building, San Francisco.

Wednesday, November 20, 1929.

THE BREAKDOWN.

With the pennant of the double-cross flying at its masthead, the coalition-controlled Senate is about to go on the rocks and vote to end the extra session. The sooner the better. Nothing can now be gained by prolonging the pitiful demonstration of impotency, party treachery and demagogy which has been coming day by day from the so-called upper body.

The adjournment resolution will be an S O S call from a ship in distress, rudderless and unseaworthy. The latest barnacle to fasten itself upon the sinking hulk has been the junta of Young Turks, or freshmen-Republicans, who became infected with the germ of party disloyalty by their association with the turncoats who betrayed President Hoover and their party and formed the coalition.

The freshman bloc, born as a result of a broken pledge to vote for last week's adjournment resolution, has accomplished only one purpose. It has added a note of comedy to the proceedings. Wresting control in their own minds, the novices conceived the brilliant idea of ousting Senator Watson, the Republican leader, and passing the tariff bill by voting to substitute the present tariff for all unexamined schedules. It was all so charmingly simple, this short-cut method!

This new attempt at leadership was not a flash in the pan, for it has been hardly a flicker. The bloc began to disintegrate before it started. In contrast to the quack remedy proposed by the novices one may well recall the method proposed by Senator Watson in his speech in the Senate on October 31, when he said:

> If men will sit down about a table and contemplate a situation in all its aspects and have the will to do the things which ought to be done a reasonable way can always be found to do them.
>
> There is not a senator from the Northwest who deliberately would ruin an American institution or pull down a factory and turn its laboring people adrift. Nobody wants to do that. Therefore it is the sane and sensible thing for men to reason out what are the just rates to be imposed in a measure of this kind and then proceed to pass the bill.

This common-sense advice would seem strangely out of place if repeated in the Senate at the present stage of the confusion. Since the coalition has had control the whole program of tariff legislation has taken the form of a political hodgepodge, with no single senator having any serious idea that the rates voted into the bill would ever mean anything. The wreckage which now confronts the wind-up of the extra session is partly the outgrowth of the general conviction that the 1929 tariff bill is dead and that no vote on rates would mean anything, anyhow.

The farmers will be in a puzzled state of mind when they ask for an accounting and contrast campaign promises with broken pledges and lack of performance. It is not difficult to surmise the sort of excuses that will be offered by the renegades.

"Speak not of pledges or relief," they will say; "see how we rescued you from the bottomless pit which was being dug for you by the wicked lobbyists and Eastern industrialists."

Maybe this excuse will be acceptable and maybe not. Perhaps the farmers themselves will dig a few bottomless pits.

The American people will sympathize with President Hoover's predicament, brought about by disloyalty and treachery in the ranks of his own party. But the people will know where to place the blame for the 1929 tariff wreck.

TO FEND OFF HARD TIMES.

The President's conferences, looking toward the general stimulation of industrial activity, are under way. Yesterday morning, a group of railway executives met at the White House to consider a program that will give thousands work and keep mills and shops humming all winter. Yesterday afternoon, the Federal Reserve advisory council conferred with the President. Tomorrow heads of important industries are scheduled to confer; and on Friday agricultural leaders and representatives of the building industries will have their day.

The project of forcing the draft under the boilers of industry should have good effect. In times such as these, when purchasing power has been curtailed, the tendency on the part of industry in general is to adjust production to a lessened demand. A manufacturer of shoes, scanning the indices by which he is accustomed to scale his output, determines to decrease production 1,000 pairs a day, and lays off a certain number of employes. The purchasing power of these is forthwith destroyed, and the fact that their regular income has been taken away is reflected in the income of the butcher, the baker and the groceryman. When hard times come a situation not dissimilar to that involved in the "house that Jack built" is precipitated. Distress is disseminated in ever-widening circles.

But there is work that must be done and that can conveniently be done during periods of depression. Public works have always to be built. Capital improvements can be provided for at any time. If there exists a will to carry on and funds for that purpose can be made available, there is no reason why enough temporary employment can not be provided to sustain the purchasing power of the Nation and fend off widespread depression. Such a program is now in the making at the White House conferences this week.

The idea of artificially stimulating activity is not new. A year ago this month, Gov. Brewster, of Maine, made the suggestion, in the name of President-elect Hoover, who was then in South America, to the conference of governors in session in New Orleans, that a $3,000,000,000 Nation-wide construction reserve fund be established to be released in times of overproduction and unemployment. It was proposed that public authorities store up a reserve for construction purposes equal to two years' normal expenditure on improvements. The fund was to be released only when indices indicated the need, and the money would flow to the contractor, to the laborer, to the material man, to the factory, to the factory employe, to the merchant and to the farmer. The suggestion was made in connection with unemployment, because unemployment at that time was under discussion in the Senate and elsewhere. But the plan is just as practicable in connection with a securities depression, and should be even more practicable with industry providing new jobs and working on its own improvements than if the State governments were to assume this function through the medium of a $3,000,000,000 construction reserve fund.

The United States has been outstandingly successful in solving the economic and social problems that beset organized society. It would be a sad commentary, indeed, were the Nation forced to admit defeat in fending off what may be an incipient depression. In the keeping of those conferring with the President this week is the prosperity and industrial stability of the Nation. The public has faith in their ability to keep the wheels of industry spinning.

LOCAL COURT CONGESTION.

Senator Blease's resolution looking toward creation of a second grand jury in the District has been found superfluous, inasmuch as an additional grand jury can be called whenever it becomes necessary. But it has focused public attention on the delay in courts of the District from other sources. The United States attorney's office finds its greatest difficulty, not in securing grand jury indictments, but in getting cases tried. In this respect there is urgent need for improvement of the judicial branch of the District government.

The Police Court is incapable of handling the cases brought before it. A statement from Charles Murray, assistant United States attorney, shows that 400 cases are pending for jury trials, and that the court is two years behind its schedule. The situation becomes more hopeless every day, for the court is constantly getting farther behind. The number of judges has not been increased since 1925, while the number of cases has almost doubled.

The Federal Constitution provides that "in all criminal prosecutions the accused shall enjoy the right to a speedy and public trial," yet in the Nation's Capital a man must wait two years or more before he can have a jury trial for a petty offense. Persons who are unable to furnish bail must stay in jail for months, even though they may be innocent of the charge. When the courts do get around to try such cases, the witnesses have often disappeared and the arresting officers may have forgotten the facts on which prosecution is based. There can be no justice to either the accused or to society under these conditions.

Such a flagrant case of injustice through governmental neglect should not escape the attention of the National Commission on Law Enforcement. There is no occasion, however, for depending upon the commission for relief. Congress should give the courts prompt relief, so that they can bring their dockets up to date without delay.

UNIFYING PENSION AGENCIES.

Representative Williamson, of South Dakota, is drafting a bill for introduction at the coming session to bring about consolidation of all Federal pension and compensation agencies. As chairman of the House committee on executive departments, Mr. Williamson has conferred with President Hoover on the subject, and it may be assumed that the administration is favorable. Reorganization of executive departments and coordination of their work has been one of the chief aims of the President. Last spring he appointed a board to study the proposed consolidation of compensation agencies. Since the report of the board is now in his hands he may be expected to deal with the matter in his message to Congress.

The bill being drafted will call for consolidation of the Veterans' Bureau, the Bureau of Pensions, the National Home for Disabled Volunteer Soldiers, and probably the United States Employes Compensation Commission. In the interest of economy and equal treatment for veterans of all wars this should be done. At present the Veterans' Bureau is an independent institution devoted to the welfare of soldiers of the World War. The Pension Bureau is a part of the Interior Department and handles compensation for veterans of previous wars. The National Soldiers' Home is an independent institution, and likewise is the Employes Compensation Commission, which deals with civilian employes of the Government. The whole problem of compensation could be more equitably and economically handled through a single agency.

It has been suggested that a new Department of Compensation be created with a seat in the Cabinet. There is every reason why a central compensation agency should be established, but no reason why that agency should be represented in the Cabinet. If those who are sponsoring this legislation insist on adding a member to the Cabinet, it will jeopardize the whole program of coordination.

The Nation becomes more generous to its veterans after each war. There is considerable dissatisfaction among the soldiers of the Spanish-American and Civil wars because of the liberality of Congress toward veterans of the World War. Inequalities will always exist until the bureaus administering relief are brought under unified control. If Congress accepts the consolidation plan, the way will be prepared for adoption of a single compensation policy which will apply to all the Nation's defenders. This should not prove difficult because the Civil War veterans are rapidly disappearing, and the claims upon the Government as a result of the war with Spain are insignificant compared with those arising from the World War. The saving which would result from consolidation of hospital and other facilities—estimated at $10,000,000—would no doubt defray the expense of more liberal treatment to the older veterans.

There is much to be said in favor of adopting a permanent policy toward veterans of all wars. The haphazard method of adopting a new policy following each war promotes neither economy nor satisfaction among the beneficiaries. While the country is at peace and the subject can be considered dispassionately a permanent policy should be worked out and a single bureau set up to administer it.

The Interstate Commerce Commission recommends modification of railroad rates on jackasses in carload lots from and between points in Kansas, Missouri, Texas, Oklahoma, Arkansas, New Mexico, Iowa, South Dakota Louisiana and Colorado. Keep 'em in the backward States!

Representative Sol Bloom suggests a secret ballot in Congress on his proposal to legalize light wine and beer. Why not close the doors and pass the bottle?

Chicago schools have had to close down for two months. No! The teachers have not all been murdered. The city is merely out of funds.

MONTICELLO—AND $2

From the Providence Journal.

Profitable study of a fine specimen of architectural art may be briefly engaged in by any one who has one of the new style two-dollar bills. As a whole that bit of money is as attractive, artistically, as any of the other denominations. On the front, for the benefit of those who have not noticed the details, one may call attention to the excellent portrait of Thomas Jefferson. But it is the pictorial embellishment of the back of the note that is a particular source of admiration, for it consists of a fine engraving of Monticello, the historic home of Jefferson.

In contemplating this bit of art, a privilege which is practically free to any citizen, a bit of history should be given for the benefit of those who do not happen to be informed. It is not a matter of common knowledge, although it has been published from time to time, that Monticello is literally the most eminent "homemade home" in the country. Jefferson, who was an amateur architect of great skill, designed the house himself. He chose the site and personally directed the labor of leveling off the top of a small mountain. This was done in 1768, and it provided an ideal plateau of about 120,000 square feet commanding a fine view. One is impressed with the comprehensive meaning of the term "homemade" in regard to the mansion by the recorded fact that all the lumber and brick and even the nails used in the construction were made or prepared on the place.

Jefferson was an inventive genius as well as a clever architect. It is said that there were no beds in the house. Instead, there were sleeping contrivances of couch-like character, some of which could be raised to the ceiling in the daytime. The house is full of all sorts of odd bits of mechanism. Over the main entrance is a double-faced clock, on which the time may be read within as well as from without. The dining room doors are opened and closed by a concealed device which operates in a manner very similar to that which controls trolley-car doors today. Metal window frames are considered modern, but Jefferson installed them in the basement of Monticello. There are a dozen other unique features most surprising in view of their ancient standing.

Monticello is a two-faced residence. The back is just the same as the front, with the same type of portico, pillars and steps. It is also a strangely illusive residence, a three-story building masquerading as a one-story affair. The first and second stories are disguised as one by long windows. The third is concealed behind the roof line, an example of the "set back" principle in architecture in which Mr. Jefferson beat the designers of modern office buildings by 150 years.

But the most amazing fact of all is one of finance. We read that with slave labor and the general low costs of the period, Monticello was built at a cost of about $5,000. Read this again, $5,000, and then look at the picture on the back of the two-dollar bill—and weep.

Somewhat Disfigured, But Still in the Game.

PRESS COMMENT.

Yeah!

Buffalo Courier Express: Stocks as well as skirts seem to be lower this autumn.

Practice On Him.

Louisville Courier-Journal: In drying up Washington care should be taken not to overlook Senator Heflin.

Einstein'll Explain It.

Macon Telegraph: Funny thing about Democratic landslides is they hardly ever amount to much except locally.

Comment Is Superfluous.

Indianapolis Star: Senator Brookhart promised to "tell all" he knew, and it only took him about 15 minutes.

Suspicion.

Dallas News: The suspicion grows daily that some of the gentlemen of the Congress know what liquor smells like.

By Any Name.

Philadelphia Inquirer: Alcoholic psychosis, as we understand it, is our old friend D. Ts, reformed by Prohibition.

Both Are Hard to Get.

Florida Times Union: It must be remembered that there is a great deal of difference between prohibition and temperance.

Fickle Woman.

Atchison Globe: Just when stupid man was acquiring some knowledge of auction bridge, the women have changed to contract bridge. When women can't win they change the rules.

Father's Setback.

Philadelphia Inquirer: A banker says a college education sets a man back three or four years, and any man with a son in college will subscribe to that.

WANDERING BOTTLES.

The latest issue of the Hydrographic Bulletin carries brief descriptions of the wanderings of seventeen bottles recovered in July, August, September and October of this year. The veteran of them all, says the New York Sun, dropped from the American steamship Olen in 1925, was picked up off the Shetland Islands four and a half years later after a drift calculated as 9,000 miles. None of the other bottles grouped with it was in the water as long or traveled as far. There are marked differences in mileage between bottles which were in the water for approximately the same period. Of two bottles that drifted for five months, one traveled 1,600 miles, the other half as far. Of a pair that were afloat for four months, one covered 200 miles, the other 500 miles.

Scientists will put one factor against another and make something out of the conflicting testimony of the deep. Romanticists will regret that bottles with messages of so restricted a nature clutter the seven seas.

JUST FOLKS
By EDGAR A. GUEST

COMRADESHIP.

I do not ask a friend to be
Clever, or rich, or wise;
The man who shares his life with me
Comes with a better prize.

What matters wealth if one be cold,
Or fame if one be vain?
Better than glory or than gold
Is sympathy for pain.

Better an understanding mind
Than reason's pride austere.
Give me the eyes that tears can blind
And lips that seldom sneer.

With cheers for brilliance and for worth
This world forever rings.
But comradeship through grief and mirth
From gentler sources springs.

(Copyright, 1929.)

Will a Man Give Up Liberty to Earn Money to Buy His Liberty Again?

By ROBERT QUILLEN

THIS is addressed to the discouraged, the unhappy and the miserable.

When the last strip of land was opened to settlers in Oklahoma men in buggies and wagons, on horses and afoot lined up and waited for the starter's gun to begin their rush.

When the signal was given all rushed forward at top speed, each man intent on reaching some superior bit of land miles ahead. Those who had neither vehicles nor horses were counted unfortunate, for they had no hope of reaching the distant prize land in time to claim a share.

But they were not unfortunate. They could not keep pace with the leaders, but they had not come to run a race. They had come to get land. And when the multitude of racers had disappeared in a cloud of dust those who were afoot had only to step across the line and quietly stake out the farms they desired.

People frequently are discouraged and miserable because they are fooled by the example of their neighbors. They think of life as a mad race for prizes.

You are discouraged because you can't keep pace with well-equipped contenders whose eyes are fixed on distant goals, but the winning of distant goals is not your business. You have been tricked by appearances and have lost sight of the truth.

Why do people race for distant prizes? Solely because they hope to exchange the prizes for happiness. Then why interest yourself in the prizes if you can get happiness without them?

Happiness is the ultimate goal—the pearl of great price for which men struggle and scheme and barter—and yet you could have happiness tomorrow if you would strive for it alone as you now strive for the things that are supposed to bring happiness.

You are miserable because you require yourself to be miserable. You awake feeling cheerful and hopeful, ready for a day of happiness, and then you remember your failures and handicaps and say to yourself, "Nobody can be happy in my condition. I'm unfortunate. There will be no happiness for me until I succeed."

You are refusing to gather and eat the fruit that grows within your reach and your only excuse is that other men are toiling in the sun to get money with which to buy fruit.

The King of Spain is happy and healthy, his physician says, because he has no regular habits and takes life as it comes.

It is foolish to follow a routine—even a money-getting routine—merely because the crowd does. Your business is living, not getting. You needn't race because others do.

To take the happiness near at hand, enjoying each hour as it comes, is more sensible than to race for distant prizes that are useful only because they may be exchanged for happiness.

Copyright, 1929.

THE ONCE OVER
By H. I. PHILLIPS

SOCIETY NEWS.

(As it may develop if the tendency to indorse nationally advertised products increases.)

Colonel and Mrs. P. Stuyvesant Marleydew, of Park avenue, gave an opera party last evening to a party of twelve. Mrs. Marleydew was the former Millicent Gwish, who will be remembered for her lovely facial cream indorsements.

* * * *

Mrs. Dudley Q. P. Keetsley-Keetsley has closed her Piping Rock home and is back in town, where she will spend the winter writing testimonials for a sparkling ginger ale, assisted by her daughters, Penelope and Pert.

* * * *

Mr. and Mrs. Reginald Van Martingale, jr., have opened their new Fifth avenue mansion and were hosts yesterday to four dozen photographers and a merry group of 80 advertising men. After tea, photographs were taken of the furnishings. Mr. and Mrs. Van Martingale cleared expenses last season allowing the use of their names in the furniture advertisements.

* * * *

Mrs. T. Chevy Tottingham, the former Gladys Ocelot, daughter of Gen. T. Withers Ocelot, copper magnate, indorsed a nationally famed bed Tuesday. She was photographed in it for a full-page rotogravure section advertisement in two tones.

* * * *

Lady Mullet-Mullet, who was before her marriage in London last season Bernice Waddingham, of the De Witt Waddingham branch, announces that she has withdrawn her approval of the Zimmett box-mattress and springs due to the fact the advertising company's check was late arriving. She is considering a handsome offer to say a word for a well known ice-box.

* * * *

Mrs. Emporia X. K. Abercrombie's four daughters, Luella, Zelia, Dorothy and Yvonne, are home from Miss Geezle's School, and will fill in the vacation singing the praises of an imported perfume. The Abercrombie girls are coming on famously as indorsers.

* * * *

The H. Travis Skiffingtons have separated, according to gossip in the Smart Set. The trouble is said to be due to a difference in advertising policies. Mrs. Skiffington, the former Minnie Henchy, favored coming out publicly for a well known brand of mineral water, while Mr. Skiffington believed more money could be made indorsing a depilatory, hair-oil or console radio.

ANOTHER MARGIN ACCOUNT.

It is now reported that the rich Long Island man who sold his dog to get food and fuel the other day has had to cancel the transaction. He had the dog only on margin.

This is Hoover Huddle Week.

The Prince of Wales, it develops, knits scarfs. Well, it is certainly to be hoped that word of this doesn't reach the lions and tigers before his next African hunt.

THE GRAPHIC TRAFFIC COP.

It happened in New Haven Saturday. A raccoon-coated football fan, accompanied by a pretty girl, leaned out of his coupe and asked one of the extra policemen sworn in for the football rush, "How do I get to the bowl?"

The cop didn't appear any too clear about it himself. "Take the next left," he finally said, "and drive straight out to hell and gone!"

The latest novelty at three big football games, according to Bill Foran, is a white bottle made in the shape of a pint milk bottle and filled with rye or Scotch. You'd never suspect the dear girls weren't quaffing baby food.

Elmer Twitchell's verdict on long skirts is in. He's against them. "In short skirts their legs looked pretty bad," he says, "but without legs they look just awful."

(Copyright, 1929.)

LETTERS TO THE EDITOR.

Hildegarde Johnson Insists That the Public Likes Fresh Music Better Than the Warmed-Over Variety.

To the Editor of The Post—Sir: Wow! Just what is Nelson Bell trying to get over "to the public"—or is it "on the public"—in his recent attack on musicians?

As one of the hundreds of local music lovers, I'd like to express my opinion. I know, from more than personal assurance, that the efforts of the musicians, as presented from an orchestra pit, are much more appreciated than those presented in the so-called "canned" features.

Quoting Mr. Bell's statement of the musician's past: "The musician's plight would have been less ominous if he had not so persistently emphasized his dominant position during the days when he was a factor that the theater manager could not afford to ignore or affront. He demanded his pound of flesh then—and usually got it." His plight has, apparently, not been ominous, because he is still in demand and, judging from the current run of "canned" music features, he will be, even more so, in the future. It is true that "he demanded his pound of flesh then," but, you see, he got it, as witnesseth his present appearances. What's more, mark my words, he'll continue to get it.

The writer questions this author's judgment of good music. He says, "I have heard some very poor 'canned' music, but in the same theater I have heard some very poor music that was not 'canned.'" As the gentlemen of color say, "Why bring that up?" It doesn't strengthen his argument and, certainly, he cites no examples to back up this statement. It seems to me that this article "beats around the bush" and was written merely to fill up space.

It's quite all right to "fill up space," but why pick on the musicians? We appreciate their good work. More of it.

HILDEGARDE M. JOHNSON.

Good Humor and Raillery All Right in Congress, But "Calling Names," and Vulgar Wise Cracks Are Offensive.

To the Editor of The Post—Sir: With reference to the wild jacks in interlude permit me to deprecate the unlimited use of brick-bat sarcasm and dirty-neck repartee in Congress.

Not that unadulterated dignity is to be desired. Far from it. A little nonsense now and then is never more delightful than when it sparkles to alleviate the strain of long-drawn-out debate.

Even a judicious manipulation of the bludgeon and the slapstick may now and then be properly enjoyable when forensic strife waxes furious and hot. But the tendency to overwork wisecracks is tiresome.

One of the most valuable assets of a public leader is a sense of humor. The smile of good cheer wins confidence in the halls of legislation, and in the open field where votes are wanted it is well to keep in a good humor. But as a rule the grand old men of legislation cut out the rough stuff under the dome. And at the same time there can be no question that the rapier thrusts of irony, bestowed in a genial give and take of congressional argument contribute a welcome fillip to the gayety of the nation without making the judicious grieve.

WILLIAM TIPTON TALBOTT.

Farm Bloc Senators Should Work From Sunup to Sundown.

To the Editor of The Post—Sir: Since the Republican renegades are so anxious to impress the farmer, why don't these senators adopt the farmer's daily labor schedule when the Senate convenes tomorrow?

The Senate should convene at sunrise, a little before 7, and work until sundown. The night sessions could then be devoted to odd chores.

FARM BLOC.

WASHINGTON ELM.

"Grandchild seedling" of the famous Washington elm that stood at Cambridge, Mass., will have a place on the memorial highway from the Nation's capital to Mount Vernon, the American Tree Association announces. The offer is made by Mrs. James H. Dorsey, of the Daughters of the American Revolution of Maryland, so that plans can be made for placing it in 1932 at the time of the big celebration in honor of Washington's birthday. The gift has been accepted by those having the building of the memorial highway.

The "grandchild seedling" offered by Mrs. Dorsey has a long history and is listed in the "Hall of Fame" of the American Tree Association. There are two at the tomb at Mount Vernon and another is in the ground of the governor's house at Annapolis, where the then Governor Warfield placed a bronze tablet on it.

Nearly forty years ago an uncle of Mrs. Dorsey brought from Cambridge a handful of seeds he had scooped through the iron fence around the tree. On planting them in his Maryland garden some of them grew. One went to the governor's mansion yard at Annapolis and the rest to Mount Vernon. The Annapolis one is a beautiful thing, and there are two still growing at Mount Vernon in front of the tomb. The fourth, another uncle's yard, is flourishing and productive.

Three years ago Mrs. Dorsey took it to her home in Baltimore with quite a bundle of the little trees that were springing up around the roots of this particular "child" of the old "Washington Elm" which had fallen three or four years before. Mrs. Dorsey has nursed and cared for these little "grandchildren," with the result that she has three or four very healthy little youngsters. Two have grown so rapidly that they are now nearly fifteen feet tall.

One has been given to Valley Forge and is planted in front of the memorial church. One went to Washington College, at Chestertown, on the Eastern Shore of Maryland named for Washington with his expressed consent, and visited by him, when he received an honorary degree. Another is thriving beautifully in the grounds of the Daughters of the American Revolution Memorial Convention Hall in Washington.

MANY DEFENDANTS AT FAIRFAX COURT

C. E. Bean Is Given Jail Sentence and Fined in Liquor Case.

DONATE FIREMEN HOUSE

FAIRFAX BUREAU OF THE POST.
P. O. Box 245, Vienna, Va.
Phone Vienna 64.

Opening the second day of the November term of the Fairfax County Circuit Court, Judge Howard W. Smith fined Charles E. Bean $50 and costs and one month in jail on a conviction for transportation and possession of liquor. A charge of driving while drunk against him was dismissed.

The charge of assault against James Cooper was dismissed at the cost of the defendant on a motion of Commonwealth Attorney Wilson Farr.

Clarence Allison was found guilty on a charge of stealing a truck from H. H. Ankers at Merrifield. Allison had been indicted for grand jury larceny, but the jury only found him guilty of petit larceny, as the value of the goods, in their opinion, did not exceed $50. He was fined $50 and costs and given ten days in jail. The other indictment for alleged stealing of meat on November 10 and the two charges against Elburn Collins, which grew out of this same case, was continued to the January term of court by Judge Smith.

The following civil cases were disposed of by the court yesterday: Edwin H. Ginnelley, Ida Cross, Elizabeth H. Boyce and Mable Bachley recovered judgment against F. G. Carper and R. V. Carper for $1,002.09 and costs of the suit, attorneys fees and interest until paid on several notes.

The General Auto Truck Co. received judgment for $975.74 with costs and interest until paid from James G. Dunn in a suit on a conditional bill of sale of an auto truck.

J. E. Dyer & Co. sued Roy Parsons for $300 on an open account. Attorneys in the case had Gilbert H. Shaw, who was indebted to Parsons for a like amount, substituted for Parsons in this suit, and a judgment of $300 and costs and interest until paid was rendered in favor of Dyer & Co.

The Doyle Printing Service received judgment for $415.75 with interest and costs on an open account for work performed for the Capital equipment & Oil Co. when they did not appear in court in reply to the case.

Charles King Sons & Co., Inc., were awarded judgment for $1,434 against J. D. Dunn on five notes held by them, also interest until paid, court costs and attorneys' fees.

Fannie Tompkins was awarded judgment against Harry Baumgarten for $5,000 on a note made by Baumgarten in February, 1922. She also was awarded attorneys' fees, court costs and 6 per cent interest until the note is paid.

Sue Thompson was appointed a committee of Edward Thompson when she furnished bond and was qualified before the court.

Suits for divorce were filed yesterday by H. B. Scott against Mainia Scott, Margaret Utta against Daniel C. Utta, Walter Hunter against Elemora Hunter, Cora G. Dove against Warrenton G. Dove.

Miss Edith Thompson, Fairfax County supervisor of the white schools, has filed a report of the sixth grade classification test which was held September 22 of this year. The standard for the first month of the sixth grade for this test is 77%. The average made by schools taking the test in this county were as follows: Andrew Chpael, 47; Annandale, 42; Baileys, 48; Burke, 62; Cameron, 42; Centerville, 44; Chesterbrook, 66, Clifton, 65; Colchester, 67; Dranesville, 50; Fairview, 63; Fairfax, 55; Falls Church, 71; Floris, 62; Forestville, 54; Franconia, 42; Herndon, 66; Jefferson, 60; Lee Jackson, 70; Lebanon, 68; Legato, 43; Lincolnia, 54; Lorton, 74; McLean, 58; Navy, 25; Oak Grove, 48; Oakton, 48; Pohick, 61; Potters Hill, 77; Snowden, 60; Springfield, 50; Vale, 52; Vienna, 58; Wakefield, 34.

Miss Thompson states that Fairfax County can hardly be proud of this record. A different form of the same test will be given in the spring.

The agricultural committee of the Fairfax County Chamber of Commerce will hold a committee meeting in the chamber's office at Fairfax tomorrow afternoon at 2 o'clock. At this time the question of offering rewards to persons giving information which will lead to the arrest of chicken thieves will be taken up.

The Fairfax Volunteer Fire Department are planning to erect their new fire siren on the steel tower donated by the Cherrydale Fire Department on a lot at the rear of John Rust's office. The department has not been able to locate a lot on which to build a new fire house, and until a suitable place is found Allan Williams and John Sisson have offered to house the engine for the winter months in their shop on the Lee highway near the corner of the Jackson highway.

The Annandale School and Community League will hold their meeting tonight in the schoolhouse. Dr. R. E. Faegans, new county health doctor, will address the gathering. Miss Elma Besley and a large committee will have charge of the social features.

Members of the Southern Methodist Church at McLean will meet at the home of Mrs. Clifford Stoy, at Fairfax Station. Mrs. R. E. Harlen, of Washington, will conduct a class on the new study book for the year, "Roads to the City of God."

Injured Shoulder Of Lindbergh Knits

Colonel, Treating Hurt Lightly, Objects to News Publicity.

New York, Nov. 19 (N.Y.W.N.S.)—Carrying his right arm in a silken sling and wearing a soft shirt open at the throat and innocent of a tie, Col. Charles A. Lindbergh today drove to New York from the Englewood, N. J., home of his father-in-law, Dwight W. Morrow, and attended a number of business conferences.

He made light of the incident on Sunday in which he is said to have reached for a book or some other object at the Morrow home and thrown out of place the same shoulder which he dislocated in his pre-nuptial crackup at Mexico City with Anne Morrow and originally had injured in an emergency parachute jump.

Lindbergh was considerably annoyed by the attention paid his mishap by the newspapers, insisting that it was a private matter of no importance and should have been treated as such. Dr. Walter Phillips, of Englewood, who was called to the Morrow home, gave the flier an anesthetic to force relaxation of his muscles and then reset the shoulder, said during the day that X-ray photographs showed the bones were back in their proper position and not fractured.

They Call It Politics

By CARTER FIELD

REFORM of the congressional frank, which now costs the Postoffice and the Government Printing Office many millions yearly, may not be so far distant if Senator Caraway, of Arkansas, wins many supporters to the theory he laid down in the lobby investigating committee.

In effect, Mr. Caraway thinks there is no difference in morals between buying a vote or bribing a public official and spending money to influence public opinion with the object of changing legislation.

It would appear to apply to the Antisaloon League, the Association Against the Prohibition Amendment, the United States Chamber of Commerce and the Free Trade League if there is one.

"You are trying to buy legislation," said Senator Caraway to Royal D. Mead, representative of the Hawaiian sugar interests. "It is just the same as bribery."

"Oh, no," said Mr. Mead, aghast.

* * * *

THE very next day Mr. Caraway was just as outraged by what E. P. Shattuck, who was working against raising the tariff on sugar, admitted on the stand. In fact, he made it clear over the radio after making both sides of the sugar fight highly uncomfortable that his object was to make lobbying hateful to the American people.

So far the investigating committee, under Caraway's chairmanship, has not uncovered any instance of where the vote of a senator or member of the House was changed by this form of lobbying or any other. But until Mr. Caraway's blast at Mr. Mead it had been assumed that the committee was stalking influences which might be classed as corrupt.

* * * *

WASHINGTON is all cluttered up with representatives of organizations in various lines of industry, not to mention reform and antireform organizations. There are a few old-time lobbyists left—the fellows who either get what they want or pretend to their clients that they do by direct influence on Capitol Hill. But for the most part the new type of lobbyist prevails. He works in two ways. He lays the arguments on his side before the proper committees, and he gets them over as best he can in private conversations with senators and members.

Of late, however, the chief medium has been publicity. Every possible news development is used as a peg on which to hang a statement from some official of the organization, and this statement invariably contains some argument attempting to convince newspaper readers that what their side is trying for is economically or morally sound.

* * * *

BUT if it is wrong to spend the money of a private organization to get its case before the public, hoping that this will cause the creation of a public opinion which will force action on Capitol Hill, these gentlemen inquire, why is it not equally wrong for a senator to spend the Government's money, on printing and postage, to circulate not only his own speeches on one side or the other, but all sorts of arguments made by outsiders and inserted in the Congressional Record by that senator?

And how about the Democratic national committee, these lobbyists further inquire, which is spending a lot of money raised by John J. Raskob to circulate interviews and statements made by Senator Caraway and others in the hope of influencing public opinion not to change the minds of senators and representatives, but to get a new variety of senators and representatives elected in their place?

Meanwhile most of these press agents and publicity counsel seem to be headed for a hard time at Mr. Caraway's hands.

(Copyright, 1929.)

HUTCHINS BECOMES HEAD OF CHICAGO U.

Galaxy of Educators Sees Investiture of Youthful President.

FATHER RECEIVES HONOR

Chicago, Nov. 19 (A.P.).—Robert Maynard Hutchins was inducted into the presidency of the University of Chicago today.

At a ceremony dignified by the presence of a galaxy of eminent educators, Dr. Hutchins, at the age of 30, became the head of one of America's greatest institutions of learning.

The investiture was proclaimed in the new Gothic Chapel of the university by Harold H. Swift, president of the board of trustees.

"We ask from you courage and vision, united with enthusiasm for scholarship," he told the president-elect. "We ask for zeal in the search for truth and that our standards be held high. We ask for inspiration of our young men and young women. We ask for broad human sympathy, high perspective on the values of human life and helpfulness in the problems of our civilization."

The young son of Yale, second from his alma mater to head the University of Chicago, told of his vision of the destinies of the institution. Around him were gathered 112 presidents of American colleges and universities, some 2,000 distinguished guests in all, representing institutions of learning at home and abroad.

Tall and boyish, but serious of mien, President Hutchins acknowledged the acclamation of his audience. Most of the 300 professors surrounding him seemed old enough to be his father, as indeed, one was.

Dr. William James Hutchins, president of Berea College, in the Kentucky mountains, had come to honor his own son and to receive the honorary degree of doctor of laws from the university. The same degree was conferred also upon Martin L. Myerson, member and former president of the board of trustees, and Dr. Ray Lyman Wilbur, Secretary of the Interior, and president of Leland Stanford Junior University, was to have received the honor. Because of the death of Secretary Good, Secreatry Wilbur was unable to be present, but his prepared address was read.

Dr. Hutchins made clear that undergraduate and graduate schools were to continue and that, if possible, restrictions upon the student were to be lifted. He pledged himself to make the financial rewards of the teachers more attractive.

ARKANSAS YOUTH, 18, FARM TITLE WINNER

Lad Is Held Nation's Star Agriculturist and Gets Check for $1,000.

SIX OTHERS TAKE PRIZES

Kansas City, Nov. 19 (A.P.).—An 18-year-old youth from the hills of Arkansas, Caridon Patton, of near Wooster, who mixes education with agriculture, tonight was crowned the "star farmer of America," and given a prize of $1,000.

The ceremony took place in the arena of the American Royal Live Stock show. Patton, a modest, drawling lad, was chosen from 26 previously selected members of the "Future Farmers of America," an organization of vocational agriculture students functioning in 20 States. The 26 youths were named as outstanding members of the club from their respective sections.

Six other boys, named the "star" farmers of their States, were given prizes of $100 each. They included Boyd Waite, Winfield, Kans.; Oscar Schieni, Salisbury, Mo.; Ronald Ford, Helena, Okla.; Bryce Tucker, Denison, Iowa; Alvin Reimer, Beatrice, Nebr., and Don Godsey, Yuma, Col.

Paper Donates Prize.

The $1,000 prize was given by the Weekly Kansas City Star.

Sam H. Thompson, Chicago, president of the American Farm Bureau Federation; O. E. Huff, Salina, Kans., president of the National Farmers Union, and L. T. Tabor, Columbus, Ohio, president of the National Grange, named the 26 youths from whom the winners were selected.

Caridon, the national champion, has earned more than $2,500 from farm operations in the last three years. He has reinvested more than $1,700 in farm holdings.

This year he leased his father's 80-acre farm with an option to buy it. In 1927 he put in 823 hours of farm labor. In 1928 his labors totaled 1,559 hours, and in 1929 they totaled 1,741 hours.

His grades during four years of high school averaged "A." He was winner of the American athletic scholarship in 1928, and at present is a freshman in the Arkansas State Teachers College at Conway.

J. C. Swift, president of the American Royal Livestock Show, read an address prepared by Arthur M. Hyde, Secretary of Agriculture, who was unable to be present. The Secretary declared the possibilities of the "future farmers" were immeasurable.

"The 'pick-up' method of learning to farm goes hand in hand with inefficiency," he said. "The complex conditions under which farming now is conducted requires special training, good practices and the utilization of the discoveries of science and modern machinery."

North Carolinian Named Chief.

Kansas City, Nov. 19 (A.P.).—Wade Turner, Lillington, N. C., today was elected president of the Future Farmers of America at the annual election at the American royal live stock show here.

Other officers elected are Paul Zillman, Salisbury, Mo., student secretary; Charles Pinkney, Webster, N. Y., first vice president; Harry Wellhousen, Twin Falls, Idaho, second vice president; Gray Miley, Plant City, Fla., third vice president; and Boyd Waite, Winfield, Kans., fourth vice president.

Dr. C. H. Lane, Washington, was reelected national adviser and Henry C. Groseclose, Blacksburg, Va., was reelected executive secretary-treasurer.

15,000 Employes Is Aim Of Celanese Company

Special to The Washington Post.

Cumberland, Md., Nov. 19.—Expansions that will ultimately mean the employment of 15,000 people at the plant of the Celanese Corporation of America are in contemplation, it was announced by Dr. Camille Dreyfus, president, who with other officials and stockholders from this country and England, were on a trip of inspection here.

It is expected that the plant will employ 4,000 persons within the next few months, with indications that 5,000 will be on the pay roll by March, 1931. There are 3,200 persons now employed at Amcelle. Fifteen thousand employes is the ultimate aim, Dr. Dreyfus said, which would equal the number of the Derby, England, plant.

K. of C. to Hear Deputies.

Lynchburg, Va., Nov. 19 (Special).—Samuel L. Kelley, of Richmond, State deputy, and Clayton W. Noel, of Roanoke, district deputy, will make addresses before Holy Cross Council, Knights of Columbus, here Wednesday night.

Man Who Charged Robbery Arrested

Holdup Account Given by Farm Employe Stirs Officers' Doubts.

Leesburg, Va., Nov. 19.—M. B. Wenner, 20, of Lovettsville, was arrested and held on $500 bond this morning by Deputy Sheriff L. T. McKenney and charged with embezzlement following investigation of his story that he was held up Saturday afternoon in the Clarks Gap woods, three miles from Leesburg, and robbed of $250.

Wenner, who was an employe on a farm near here, went to the Hamilton National Bank every Saturday evening to have checks cashed for other employes. He was returning from the bank, he reported, when three men, two white and one colored, driving a touring car, approached him and crowded the automobile he was driving to the side of the road, causing him to crash into a fence.

One of the white men then alighted and holding a club in a threatening manner put his hand in Wenner's pocket, taking out the money.

Suspicion that this story was not true was aroused when workmen nearby said they saw no car of the description given by Wenner pass at that hour.

Dawes, in Paris, Visits Comrade of War Time

Paris, Nov. 19 (A.P.).—Gen. Charles G. Dawes was so eager to emphasize that the purpose of his journey here today was merely a personal visit to his old comrade, Gen. Peyot, that he decided not to call on Premier Andre Tardieu, although they are personal friends of long standing.

The ambassador feared that a political interpretation might be placed on any chat he might have with the premier even though only personal matters were discussed. He spent much time today with Gen. Peyot swapping yarns on their wartime experiences as chiefs of the transportation departments of the American and French armies. The ambassador returns to London on Thursday.

MEDICAL OFFICIALS ANNOUNCE PROGRAM

Group's New President and University Dean Among Convention Speakers.

OYSTER ROAST PLANNED

Newport News, Va., Nov. 19 (A.P.).—Dr. J. Allison Hodges, of Richmond, president-elect of the Virginia Medical Society, and Dr. James Carroll Flippen, dean of medicine at the University of Irginia, are to be leading speakers at the thirty-fourth annual convention of the Seaboard Medical Association of Virginia and North Carolina in session at Hotel Warwick here, December 3-5.

Officers of the association are: Dr. Robert A. Davis, Newport News, president; Dr. Stuart Mann, Moyock, N. C., first vice president; Dr. James A. Grizzard, Drewrysville, Va., second vice president; Dr. W. I. Wooten, Greenville, N. C., third vice president; Dr. Robert Mathews, Norfolk, Va., fourth vice president; Dr. A. M. Burfoot, Fentress, Va., treasurer; and Dr. Clarence Porter Jones, Newport News, secretary.

Program Is Outlined.

The convention program follows:

December 3, 8 p. m., auditorium First Baptist Church—Called to order by Dr. M. B. Beecroft, president of Warwick County Medical Society; devotional, the Rev. Alfred J. Dickinson, pastor First Baptist Church; remarks by Dr. Cyrus Thompson, Jacksonville, N. C.; "Nursing as a Vocation," Dr. J. Allison Hodges, Richmond, Va., president elect, Virginia Medical Society; "The Doctor as a Moral Leader in the Community," Dr. Howard A. Kelly (honorary fellow), Baltimore.

December 4, 9:30 a. m., Hotel Warwick, "Coronary Diseases," Dr. Walter P. Adams, Norfolk; "Focal Infection in the Upper Air Passages," Dr. J. Allem White, Norfolk; "Carcinoma," Dr. A. A. Creecy, Newport News; "The Management of a State Hospital," Dr. Albert Anderson, Raleigh, N. C.; "Pneumonia," Dr. James Carroll Flippen, dean of the School of Medicine at University of Virginia; "Chronic Pelvic Inflammatory Disease," Dr. David T. Tayloe, jr., Washington, D. C.

Buffet Luncheon Scheduled.

December 4, 12:30 p. m., buffet luncheon, Hotel Warwick; "Early Diagnosis of Malignant Disease of the Lower Tract," Dr. William O. Poindexter, Newport News; "Bilateral Ureteral Stones, Report of a Case," Dr. Stanley H. Graves, Norfolk; "Surgical Cases," Dr. O. T. Amory, Newport News; "Bronchial Asthma as it Is Treated Today," Dr. Edward L. Alexander, Newport News; "Bromide Psychosis," Dr. Mallory S. Andrews, Norfolk.

December 4, 8 p. m., public meeting, Hotel Warwick. "Synovectomy of the Knee Joint," Dr. Foy Vann, Norfolk; "Malta Fever," Dr. Walter B. Martin, Norfolk; "Some Bits of Medical History from Virginia and North Carolina," Dr. Joseph T. Buxton, Newport News, Va. 9:30 p. m., the president's hour.

December 5, 9:30 a. m., Hotel Warwick. "Methods of Obstetrics," Dr. C. J. Andrews, Norfolk; "Acute Osteomyelitis," Dr. J. E. Rawls, Suffolk.

Hemorrhage Remedy to Be Described.

"Experiences With a Remy for Controlling Difficult Hemorrhage, Especially that Following Tonsillectomy," Dr. J. H. Hiden, Pungoteague, Va.; "Specific Prophylaxis and Therapy with Reference to Serums," Dr. Claiborne Willcox, Norfolk; "General Consideration of Contagious Diseases and a Discussion of the Serum Therapy Treatment," Dr. Dandridge P. West, Norfolk; "Heart Block," Dr. W. Bernard Kinlaw, Rocky Mount.

December 5, 12:30 p. m., oyster roast near hotel.

December 5, 2 p. m., Hotel Warwick. "Useful But Unused Therapeutics," Dr. E. T. Dickinson, Wilson; "What Do We Know About the Thymus?" Dr. W. L. Harris, Norfolk; "The Extrasystole" (lantern slides), Dr. James W. Hunter, Norfolk; "The X-ray in the Treatment of Furnunculosis Erysipelas, Various Forms of Cellulitis and Parotiditis," Dr. Fred M. Hodges, Richmond; "Thyroid Deficiency, a Clinical Study," Dr. C. L. Harrell, Norfolk; "Spinal Anaesthesia in Major Surgery," Dr. R. L. Payne, Norfolk; "Epidural Sacral Anaesthesia in Surgery of the Perineum," Dr. J. W. Sayre, Newport News.

Election of officers, vote on next meeting, adjournment.

WITNESS IN MARION CITES UNION THREAT

Organizer Quoted as Saying Squealers Would Be "Taken for a Ride."

DYNAMITE USE HINTED

Marion, N. C., Nov. 19 (A.P.).—Warning to strikers that "somebody's going to the chain gang over this. If anybody is scared they had better pull out," by Alfred Hoffman, union organizer, was testified to today by Charles Vickers, mill worker and former union member in the insurrection and rebellion trial of five persons.

"Slim" Puckeridge, union organizer from Tennessee, told Hoffman that strikers here "may have to do as we did in Tennessee," Vickers testified. Some mention was made of dynamite, the witness said.

"I'll see to that," the witness quoted Hoffman as saying. Hoffman added, he said, "somebody's going to the chain gang over this. If anybody is scared they better pull out. If anybody gives anything away they will take a long ride and won't come back."

Tried Once for Nonsupport.

On cross-examination, the witness denied he had been arrested for forgery, but admitted being tried for nonsupport of his wife and three children. He was acquitted, he added.

Those on trial are Hoffman, an organizer for the United Textile Workers of America; Wes Fowler, Del Lewis, Lawrence Hogan, strikers, and J. Hugh Hall.

Ernest Morris, mill worker, said Hoffman told strikers to return to a mill house the furniture Sheriff O. F. Adkins had moved out after receiving eviction papers from mill officials. The furniture was returned by the strikers, Morris said.

Lee Biggerstaff, young son of Bill Biggerstaff, mill worker and deputy sheriff, said Hogan came to East Marion during a strike and told Jim Bryson to "get a gang of fighters and go to Clinchfield."

Troops Had Been Called.

This was August 30, he said, when troops were called to the Clinchfield village to quiet a disturbance.

"Where was Jim Bryson?" Solicitor J. W. Pless, jr., asked.

"He was down there on the picket line," young Biggerstaff said.

"How many men were there with him?"

"About 35 or 40."

"Lee, did you tell anybody about this statement?"

"Yes, sir, I told my daddy."

Bill Biggerstaff, father of Lee, followed him to the stand and corroborated his testimony. He had been employed by the manufacturing company a number of years, he said, and had been a special deputy there eight years. He denied he had been paid by the mill for his police work.

Sid Mauney, a special deputy from Old Fort, said he was in the Clinchfield village during certain evictions and several members of a crowd said to him "if you ever come to East Marion, we will kill you."

Labor troubles in the Clinchfield and Marion Manufacturing Co. mills here followed strikes called by the United Textile Workers of America, branch of the American Federation of Labor.

Traders' License Drive Opens in Prince Georges

Discovery by county police that several merchants who have concessions at the Bowie Race Track have not secured traders' licenses, yesterday resulted in an order by Sheriff Charles S. Early, chief of police of Prince Georges County, that all persons found trading without a license in the entire county be arrested at once and taken to a justice of the peace to post bond for their appearance in county police court.

Several of the county policemen detailed to the race track yesterday discovered that traders at the track concessions had failed to secure traders' licenses, which cost about $15.50 for the size of establishment at the track. The traders were given until this morning to secure licenses. All those found without licenses this afternoon will be placed under arrest, the sheriff announced.

Alice Robertson Voted Pension by Oklahomans

Oklahoma City, Okla., Nov. 19 (A.P.).—In recognition of her services to the State, the Oklahoma Memorial Association has voted Miss Alice M. Robertson, of Muskogee, only woman ever elected to Congress from Oklahoma, a monthly pension, Mrs. Frank Korn, of Elreno, president of the association, announced today. The amount of the pension has not been definitely determined.

In recent years Miss Robertson has met with financial reverses. During the World War soldiers were given free meals at a restaurant operated by her in Muskogee.

Pontiff Expected To Name Cardinals

Restoratioin of Italian Majority in College Held Likely.

Vatican City, Nov. 19 (A.P.).—Official announcement today that the Pope would hold a secret consistory on December 16 and a public consistory three days later led to almost certain belief that a number of cardinals would be appointed to fill the many vacancies now existing in the Sacred College.

Of the maximum of 70 cardinals, there now are only 58, owing to a series of deaths. It was generally believed today that the United States would not receive a fifth cardinal at this consistory. There now are more foreign cardinals than Italians and ecclesiastics have wondered whether the Pope may not take steps to change this balance to give Italians their customary strength in the college.

Some of the most likely candidates mentioned for the red hat in authoritative circles are Mgr. Jean Verdier, new Archbishop of Paris; Dom Manoel Gonzalves Cerejeira, announcement of whose appointment as patriarch of Lisbon and head of the church in Portgual was made today; Archbishop Armagh; Mgr. Pacelli, nuncio to Berlin, and Mgr. Tedeschini, nuncio to Madrid.

Lift the Ugly Veil of **Blemishes** *from your skin*

RADIANT complexion beauty lies just beneath the surface. But millions of men and women suffer from pasty, dull, sallow complexions—marred with pimples, blotches, etc. What a difference a few days' proper care will make!

A Stuart's Calcium Wafer will work wonders for such people. It removes the cause: a septic condition of the blood resulting from intestinal stasis. Doctors and nurses know this condition. They call such cases Septics.

Septics frequently do not realize their condition. It comes on so gradually. No one will tell them of the body odor and fetid breath. Your mirror will tell the story: *Skin blemishes are Nature's danger signals.*

Try This Week-end Test

A ten-cent package of Stuart's Calcium Wafers, from any druggist—and follow directions for three days. What a difference! Eyes bright! Complexion clear—and with radiant *natural* color! Skin healthy, soft, and silken! Let one dime open this easy way to skin beauty for you.

At All Drug Stores: 10c and 60c Sizes

STUART'S **CALCIUM WAFERS**

Why your heating plant should be equipped with a Sturtevant Coal Burning Blower

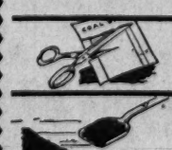

BECAUSE— it cuts your coal bills at least 40%

BY— enabling you to burn cheap buckwheat coal

IN— your present furnace, without new grates or any other equipment.

ALSO— 100% combustion is assured—all burnable matter is used—fewer ashes are left.

BESIDES— The saving will soon more than pay for this inexpensive blower.

Made for any size or type of heater

Fries, Beall & Sharp INC.

734 10th ST. N. W.

National 1964

WOODWARD & LOTHROP *The Christmas Store*

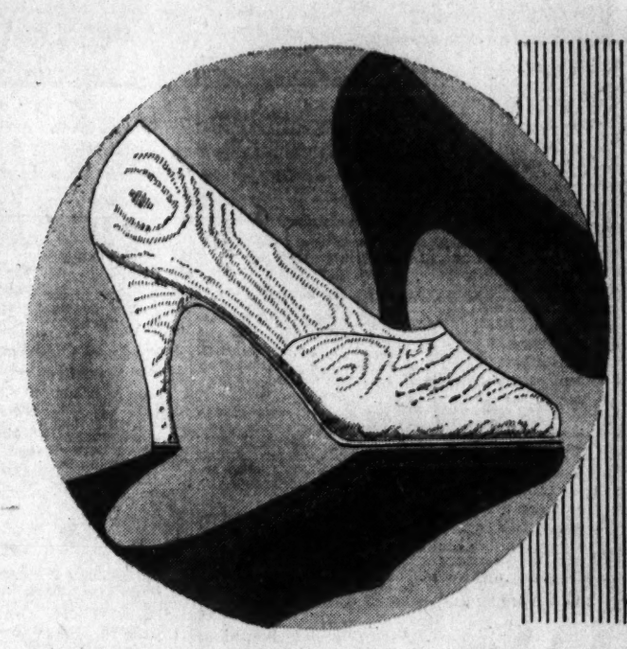

The Opera Pump

Five of Our Forty Smart Versions

Today's daughters know what they want . . . and this season they want opera pumps. In fact, there are ever so many who will wear no other shoes. One can see how Fashion pampers them when one sees the versatility of 1930 opera pumps . . . especially the forty versions at Woodward & Lothrop.

Reptile leathers, suedes, crepe de chines, moires, kids, shoe calf, patent leather and satins, all walk the smart "classic line" . . . in every smart color of the season.

A

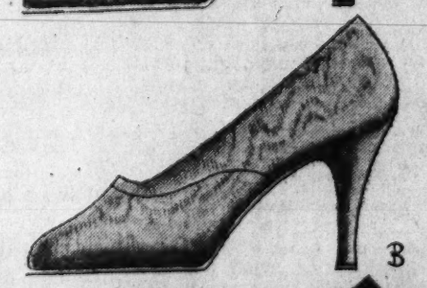

B

C

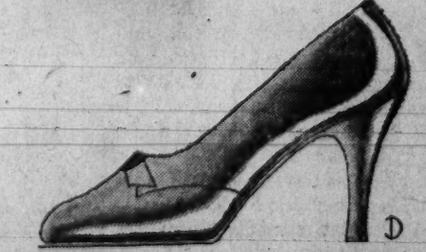

D

E

Sketched

A—Classic Pump in suede, kid, satin, and crepe de chine—as one prefers. Colors, black, brown, white, gold and silver .....$10 to $15

B—Youthful version of the moire pump. White or black, or tinted to match one's frock $10

C—Suede Pump that chooses applique of kid. Black or brown $10

D—Youthful Opera Pump, of kid, with inner quarters of suede. Blue, wine and green, $6.50

E—Plain Suede Opera that relies on its graceful lines alone for its beauty $13.50

WOMEN'S AND MISSES' SHOES, THIRD FLOOR.

EVENTS OF INTEREST IN SOCIETY CIRCLES OF CAPITAL

Miss Catalani Introduced at Tea by Aunt

Miss Eustis and Miss Johnson to Be Presented This Afternoon.

By JEAN ELIOT.

WHILE official society is observing a period of mourning for Mr. James W. Good, late Secretary of War, entertaining for the debutantes will provide most of the gayety of this week. Miss Vittoria Catalani was presented yesterday afternoon. Today Mrs. William Corcoran Eustis will give a reception to introduce her daughter, Miss Edith Eustis, and Capt. and Mrs. Alfred W. Johnson will have a tea at their home, 2137 R street, at which Miss Elvira Lindsay Johnson, a belle from the Navy contingent, will make her debut. In the evening Capt. and Mrs. Johnson will entertain at dinner at the Chevy Chase Club for their daughter and the girls who will assist her, the company numbering 30.

Mrs. Gillett Hill has chosen Friday for the tea which she will give at her residence, 2133 R street, to introduce her goddaughter, Miss Jean Hay. And on Saturday again there will be two debut parties, one given by Capt. Enrique Prieto, Military Attache of the Cuban Embassy, and Senora de Prieto for her daughter, Miss Lucia de Tessada-Guzman, and the other by Maj. and Mrs. Albert Myer for their niece, Baroness Astrid Ungern Sternberg.

Mrs. Eustis has invited many of her old friends to meet her daughter, a granddaughter of the late Levi P. Morton, once Vice President of the United States, at the tea today, which will be given at her house in Rhode Island avenue, the home of Mr. Morton when he was Vice President. On December 28 she will give a dance for her daughter, which will be one of the most important events of the holiday season. Miss Eustis is undoubtedly one of the most important of the season's debutantes and, being very pretty and charming, will have a successful first season.

Miss Catalani was presented under the happiest auspices at a tea given by Mrs. Henry F. Dimock and her daughter, Signora Catalani. Miss Catalani, a niece of Signor Catalani, second counselor of the Italian Embassy, is spending the winter with Mrs. Dimock, under whose chaperonage her sister, Mrs. McClure Kelley, who was Miss Dora Catalani, made her debut two years ago.

Owing to illness Signora Catalani was not able to be present at the reception yesterday. The debutante received with Mrs. Dimock. She wore a graceful and most becoming frock of pale pink chiffon, made on long lines, and carried an armful of pink roses. Chrysanthemums had been used as decorations and the great house was literally filled with flowers sent the debutante. Mrs. Dimock had chosen a gown of rich blue velvet, with the blue stockings which she frequently favors.

At the tea table were Mrs. Frederic Atherton, Mrs. William McClellan Ritter, Mrs. John P. Jackson, Mrs. Harry Norment and Miss Bell Gurnee. The group of girls assisting Miss Catalani included Princess Elizabeth de Ligne, Countess Cornelia Szechenyi, Countess Alice Szechenyi, Miss Elsie Ekengren, Miss Katherine Phillips, Miss Margaretta Wright, Miss Laura Tuckerman and Mrs. McClure Kelley.

The cosmopolitanism which is Washington's is apparent in the younger set as well as in official society. Not only are the daughters of the Minister of Austria—Miss Loranda Prochnik—and the Minister of Nicaragua—Miss Maria Sacasa—debutantes this year but Miss Catalani is Italian, combining the graces of a continental jeune fille with the frankness and zest for sports of her American sister; Miss Tessada-Guzman is Mexican, while her stepfather is a Cuban, and Baroness Astrid Ungern-Sternberg is a Russian.

She is a niece of Mrs. Albert Myer, who before her marriage to Maj. Myer, son of the Gen. Myer for whom Fort Myer was named, was the widow of a Russian officer long attached to the embassy here. Maj. and Mrs. Myer will give a tea at their country home to introduce their niece, already popular with the debutate group.

Mrs. Gann to Be Guest Of Mrs. Henry at Luncheon.

Mrs. Edward Everett Gann is the guest in whose honor Mrs. Frank C. Henry will entertain at luncheon on December 16 at the Willard.

Lady Isabella Howard, wife of the British Ambassador, has as her guest for several days Mrs. Joseph E. Willard, widow of the former United States Ambassador to Spain, who arrived from New York yesterday.

Because of the death of the Secretary of War, Mr. James W. Good, the Cuban Ambassador, Senor Don Ferrara, and Senora de Ferrara have canceled the dinner planned for Friday evening to honor the Secretary of State and Mrs. Stimson.

The Secretary of State and Mrs. Stimson have postponed their dinner planned for tomorrow evening because of the death of the Secretary of War, Mr. James W. Good.

Senator and Mrs. Arthur Vandenberg have issued invitations for a tea in honor of their daughter, Miss Barbara Vandenberg, in the florentine room of the Wardman Park Hotel on December 3.

Mrs. Nicholas Longworth, wife of the Speaker of the House, is expected to return to Washington tomorrow from Cincinnati.

John Lord O'Brians Have Daughter as Guest.

The Assistant to the Attorney General and Mrs. John Lord O'Brian have been joined in their apartment at the Wardman Park Hotel by their daughter, Mrs. Kellogg Mann, and her children, Betsy and Kellogg, jr. Mr. Mann accompanied his family to Washington, but returned yesterday to their home in Buffalo. Mrs. Mann and their children will remain with her parents until the first week in December.

Mr. Ira Nelson Morris has arrived in Washington from Chicago and is stopping at the Carlton.

Mr. Bainbridge Colby, of New York, Secretary of State in the Wilson administration, is a guest at the Willard. With Mr. Colby is Mr. Edward D. Brown, also of New York.

The League of Republican Women has canceled its luncheon, planned for tomorrow at the Washington Club, because of the death of Secretary Good.

Belles of the Future With Their Mother

Bachrach.

MRS. ALFRED OGSTON, with her daughters, Lelia and Virgie. She is the widow of a British diplomat and lives in Washington, her home before marriage.

Miss Strudley Is Married to Mr. Schrider

Ceremony Is Performed in Gonzaga College Chapel.

Miss Helen Alice Strudley, daughter of Mr. Edward A. Strudley, was married yesterday to Mr. James Schrider, son of Mr. and Mrs. B. F. Schrider, in Our Lady's Chapel of Gonzaga College. Mr. Strudley gave his daughter away, with Father Riordan officiating.

The bride's attendants were her sisters, Mrs. M. R. Colbert and Mrs. J. J. Buckley.

Lieut. Paul Schrider served as best man for his brother and the ushers were Mr. Thomas Connors, Mr. Frank Schrider and Mr. Frank Sullivan.

The bride was lovely in a gown of ivory satin with a bodice of lace. A tulle veil held to the lace cap was caught at the neck line with a cluster of orange blossoms. She carried bride's roses and orchids. The attendants wore gowns of copper-colored velvet and tulle with lace hats and brown moire shoes completing their costumes. They carried copper-colored chrysanthemums.

After the ceremony a reception was held at the home of the bride's father on Girard street northeast. Later in the afternoon the couple left on a honeymoon in Miami, Jacksonville and Savannah. They will be at home in Washington at 6 Girard street northeast.

Mr. and Mrs. Charles J. Williamson will close their apartment at the Wardman Park Hotel the end of the week and will go to Atlantic City until after Thanksgiving. They have had with them at the hotel their daughter, Mrs. W. L. Linton, and her small daughter, Anne, who have returned to their home in Jackson Heights, Long Island.

Rear Admiral Bristol and Wife Return.

Among the passengers arriving in New York on the Leviathan Monday were Rear Admiral Mark L. Bristol and Mrs. Bristol, who returned to this country from Vladivostok via trans-Siberian Railway and Europe. Admiral Bristol will come to Washington for station.

Dr. Elgin E. Grosegelose, of New York City, entertained a company of eight at luncheon yesterday at the Carlton, among his guests being the Persian Minister, Mirza Davoud Khan Meftah.

Mrs. John Wise Morse, wife of Lieut. Comdr. Morse, U. S. N., entertained at luncheon today at her home on California street in honor of Miss Elvira Johnson, debutante daughter of Capt. and Mrs. Alfred J. Johnson, when several of the season's buds were invited to meet her.

Among the guests were Miss Clara Bolling, Miss Mary Henry, Miss Parrish Bradley, Miss Priscilla Totten, Miss Helen Sterling and Miss Janet Ball.

Miss Bell Gurnee will have as her guest for the week-end her niece, Miss Cordelia Gurnee, of New York, who will arrive Friday. Miss Gurnee will entertain at dinner for her niece Saturday evening.

Mr. and Mrs. Richard Wilmer Bolling and Miss Clara Bolling have sent out invitations for a dinner for debutantes on December 23 at the Mayflower.

The Prince and Princess Eristavi-d'Aragvi, of Paris, accompanied by the latter's mother, Mrs. George O. Rockwood, of Indianapolis, are spending a few days in Washington at the Mayflower. The princess is the former Miss Diana Rockwood, her marriage having taken place last March in Paris.

Mrs. Georgia Knox Berry will present her daughter, Miss Katherine Berry, to society at a ball at the Mayflower on December 27 instead of at a tea as originally planned.

December Debutante

Harris & Ewing.

MISS ESTHER BAGLEY WALLACE, daughter of Mrs. F. Bagley Wallace, of Detroit, Mich., who is spending the winter in Washington and will present her daughter to society at a tea on December 21.

Paris Writer Visits Sister In Capital

Translator of Play by French Envoy to Stay for Holidays.

Mrs. Louise Morgan Sill, who makes her home in Paris, is in Washington for a visit, the guest of her sister, Mrs. E. S. Alvord. The author of fine verse, including "The Hell-God and Other Poems," Mrs. Sill is also the translator of "L'Annonce Faite a Marie," the best known play by M. Paul Claudel, Ambassador of France, who is famous on two continents as poet, playwright and essayist as well as diplomat. This play is well known in this country under the name of "Tidings Brought to Mary."

Singularly appropriate for a Christmas play, "Tidings Brought to Mary" will have its first presentation to Washington as the feature of Dr. and Mrs. Frederic A. Farrington's annual Christmas Eve party. This is an institution in Washington. Every year they bring together at the Chevy Chase School, then deserted by the pupils, a large company of guests to sing Christmas carols, witness a play and, after a supper suggestive of an old English Christmas, to gather about the Yule log and exchange stories until the small hours of the morning. Many of the guests remain overnight and reassemble on Christmas morning for breakfast.

"Tidings Brought to Mary" will be presented by a clever company, many of whom have had professional experience.

Miss Frances Saul is visiting in New York, where she has been attending the horse show. On her re-

CONTINUED ON PAGE 9, COLUMN 1.

Order Christmas Photographs Now

Underwoods ask cooperation to insure better attention and better pictures.

Each year many wait until the last minute—But we ask you to place your order now—for delivery when you desire.

Portraits for Christmas. The ideal remembrance. From $20 the dozen up.

UNDERWOOD and UNDERWOOD
1230 Connecticut Ave., Telephone Decatur 4100

ANNOUNCING
TEA and DINNER DANCES
Are To Be Resumed At
THE MAYFLOWER
In The Unsurpassed Setting Of
THE PALM COURT
Commencing Saturday, November 23
To Continue Throughout The Season
Dinner Dances - 7 to 10 p. m.
Tea Dances - 4:30 to 6:15 p. m.
(Wednesday and Saturday Afternoons Only)
A La Carte Service
No Cover Charge
ON SATURDAY NIGHTS
A Special Prix Fixe Dinner at $3.50 Will Be Served
DANCING UNTIL MIDNIGHT
All Music by Sidney's Mayflower Orchestra

Mattresses
RENOVATED
Best Service and Prices.
COLUMBIA BEDDING CO., Inc.
219 G St. NW. National 5528.

ROUND-THE-WORLD CRUISES
Hawaii Orient
West Indies
Bermuda
Mediterranean
Information Bookings Nat. 4420
E. C. DRAKE, TRAVEL BUREAU
WILLARD HOTEL

THE AMBASSADOR
DINING ROOM
CLUB BREAKFAST 50c
SPECIAL 65c LUNCHEON
TABLE D'HOTE DINNER $1.50
Also A La Carte. No Cover Charge
EXCELLENT CUISINE — MUSIC
14TH AT K

Maddux Hotels
—Among the best in each city—
Washington, D. C.
The Cavalier
14th St. at Otis
The New Amsterdam
14th at Fairmont
Philadelphia, Pa.
The Chatham
20th at Walnut
Living-bedroom, bath and kitchenette fully equipped for housekeeping. All for the price of a hotel room!
Daily, $3 to $5. Weekly, $18 to $30. Weekly Rates, $85 to $120.

STEINWAY
"The Instrument of the Immortals"
PIANOS
And Other
Reliable, durable instruments.
For sale, rent, exchange.
"Everything Musical."
E. F Droop & Sons Co
1300 GEE Street

Delman
FEATURES

ANTOINETTE
24.

DOWNWARD to milady's foot points the critical finger of fashion. Never was there a season where the success of your frock depended so wholly on the color of your slippers, the arch of your instep, the classic silhouette of your heel.

Delman skillfully interprets the most gracious mood of fashion in Antoinette—a debonair Walking Slipper in subtle color combinations with leather covered heel.

Delman
SHOE SALON
1221 Connecticut Ave. Washington
New York · Palm Beach · Miami · Southampton

MME. JEANNE
Makes dresses of unusual charm to suit your individual taste, best materials, reasonably priced. Remodeled to look new; your materials accepted.
1929 K Street N.W.
Metropolitan 4543

When You Think of FLOWERS Think of Grillbortzer Florist
MUMS
815-17 13th St. N.W.

Your Stationery
should measure up to your business. Undoubtedly the best impression is made by the use of engraved stationery, designed to reflect the character of your firm and its business.
Samples and prices on request.
BREWOOD
Engravers and Printers
611 Twelfth Street

THE WILLARD
announces that
CHEF GABRIEL LINASSIER
formerly with
The Ritz Hotels, London and Paris
and
The Carlton Hotel, London
is now in charge of its Cuisine
Discriminating patrons may here enjoy the delicious food for which these hotels are famous.
Delightful music adds to the pleasure of lunching and dining at The Willard

TRADE MARK REGISTERED
AT SLOAN'S ART GALLERIES
715 Thirteenth Street
THE
Sir A. Maurice Low Sale
of
Antique and modern European and American Furniture, Silverware, a Collection of Autographed Photographs of Prominent Personages, Oriental Rugs, Draperies, Rare China, Japanese and Chinese Objects of Art, Valuable Paintings, Decorative Lamps, Teakwood Furniture, Mirrors, Sheffield Plate, Glassware, etc.
To Be Sold at Public Auction
WITHIN OUR GALLERIES
715 13th Street N.W.
Today, Thursday and Friday, Nov. 20, 21 and 22, 1929, at 2 P. M. Each Day
By Order of the American Security & Trust Co., Executor of the Estate of Sir A. Maurice Low, prominent newspaper correspondent, together with additions from other estates and private owners.
Catalogues on Application to
Terms Cash. C. G. Sloan & Co., Inc., Aucts.

Pasternak Gowns for Important Evenings
so ultra chic a presentation could only be sponsored by an establishment that knows fashions and designing as they are accepted by critical women.
M. PASTERNAK
1219 Connecticut Ave.

INSTITUTION I. MILLER INTERNATIONALE

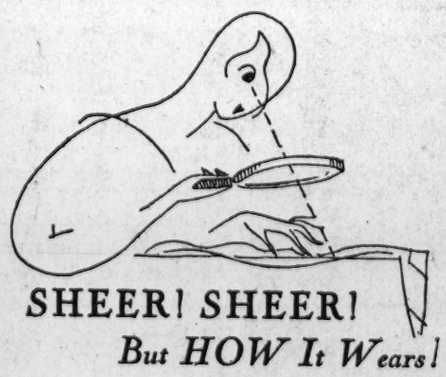

SHEER! SHEER!
But HOW It Wears!
You examine its weave, you revel in its gossamer sheerness, you simply love its silken smooth effect . . . And then you try it and, learning how cleverly it's reinforced, and how well it wears, wisely decide to choose I. Miller Hosiery *always!*
Washington women welcome the inception of our Hosiery Section showing every new shade at prices beginning with $1.25.
I. MILLER Beautiful Hosiery
Fitting from an unusual size range — inclusive from 8 to 10½ — adds charming snugness to I. Miller Beautiful Hosiery.
"As Beautiful Shoes Deserve"
1222 F STREET N.W.
Custom Shoe Salon
I. MILLER Beautiful Shoes

EVENTS OF INTEREST IN SOCIETY CIRCLES OF CAPITAL

Society Plans To Entertain Taking Shape

Official and Presidential Circles Prepare for Winter Season.

CONTINUED FROM PAGE 8.

turn she will entertain at dinner for Mr. and Mrs. Cabot Coville, who are here on leave from their post in Japan and are visiting Mrs. Coville's parents, Dr. and Mrs. Gilbert Grosvenor.

Mrs. Blodgett Departs For Miami Beach.

Mrs. Delos A. Blodgett and her sister, Mrs. Charles G. Matthews, will leave today for Miami Beach, Fla., where they will spend a week or ten days arranging their house, Casa de Hiverno, for the winter. Mrs. Blodgett and Mrs. Matthews will move immediately on their return to their new home at 1515 New Hampshire avenue, which formerly belonged to Mr. Theodore McManus. They have sold their home on Sixteenth street to the Foundry Methodist Church.

Mrs. Edward H. Conger gave a luncheon yesterday in honor of Mrs. Roy W. Hebard, of New York, the party taking place at the Army and Navy Club. Asked to meet Mrs. Hebard were: Senora de Alfaro, wife of the Minister of Panama; Senora de Grisanti, wife of the Minister of Venezuela; Senora de Chevalier, wife of the Secretary of the Legation of Panama; Mrs. L. A. Bostwick, Mrs. Schock, Mrs. Chase Kennedy, Mrs. Franck C. Henry, Mrs. Daniel O. Donohue, Mrs. Maurice Thatcher, Mrs. Harry Payne, Mrs. B. J. Lloyd, Mrs. Herbert H. Brown, Mrs. Constance Brown, Mrs. E. G. Kintner, Mrs. C. C. Pierce and Mrs. Burt New.

Miss Katherine Dawson, of San Diego, Calif., arrived yesterday and is a guest of Mrs. Gillett Hill, having come on to Washington to be present at the coming out of Miss Jean Hay who will be presented by Mrs. Hill, her godmother, on Friday at a tea from 4 until 7 o'clock. Miss Dawson has just completed an extended tour of the world.

Miss Betsy McAlister was hostess yesterday at bridge to a group of friends including Miss Lila La Garde, Miss Frederica Welliford, Miss Jane Crosby, Miss Katharine Donnellan, Miss Frances Simonds, Miss Katharine Brown, Miss Ruth Gullion and Miss Marjorie Simonds.

Comdr. Scaroni Back from Italy.

The Air Attache of the Italian Embassy, Commander Silvio Scaroni, arrived in this country on the Conte Grande on Monday after passing some time at his home in Italy. Commander Scaroni is expected in Washington shortly and will open his apartment at the Wardman Park Hotel for the winter.

Miss Elizabeth Kennedy, daughter of Rear Admiral and Mrs. Robert Morris Kenndy, entertained at a charmingly appointed luncheon at the Willard yesterday, in honor of her guest, Miss Bettina Parker, of Charleston, S. C. Mrs. Kennedy received with her daughter. The 40 guests were seated at a long oval table profusely decorated with chrysanthemums, large and small, varying in shade from yellow to deep orange.

Mrs. George E. Brimmer, of Cheyenne, Wyo., is staying at the Willard.

Mr. and Mrs. Eric Greenleaf have as their guest, Mrs. Frederick Voss, of Philadelphia.

Dr. Frederic Farrington, of the Chevy Chase School; Dr. W. E. Martin, of Arlington Hall, and Dr. Jean Dean Cole, of the Mount Vernon Seminary, of Washington, are at the Hotel Chelsea, Atlantic City, attending the convention of the American Association of Junior Colleges.

Mr. and Mrs. Gilbert Grosvenor are at the Hotel Chelsea, Atlantic City, N. J.

Mr. and Mrs. Linton N. Reed, of Trenton, N. J., are at the Dodge Hotel for several days.

Mr. and Mrs. D. J. Callahan have returned from Atlantic City and are at their residence, 2801 Connecticut avenue.

Miss Evelyn Scott, Washington violinist, will be the guest of honor at the Arts Club tomorrow evening. Miss Scott will give a musical program, assisted by Miss Catherine Benson, pianist. Miss Lucy A. Brickenstein will be the hostess.

St. Thomas' Church Ladies Plan Tea.

The ladies of St. Thomas Apostle Church will give their annual Christmas bazaar and tea in the Sunday School Hall, Twenty-seventh street and Woodley road, today, tomorrow and Friday. Mrs. George Salb, chairman, announces the following committee: Mrs. D. J. Dunigan, Mrs. Hansone, Mrs. Daniel Forbes, Mrs. Charles Moran, Mrs. Coelmano, Mrs. Olson, Mrs. Walter Dunigan, Mrs. M. Frank Ruppert, Mrs. Edward Kern, Mrs. Vincent Toorney and Mrs. Michael Doyle.

Mrs. Louise R. Stambaugh is acting as chairman of the combination subscription bridge and musicale which will be given by members of the Zonta Club of Washington at the Dodge Hotel this evening at 8 o'clock. A program of music will follow the bridge games. The artists include Mrs. Dorothy Todd, Mrs. Joanna Best Russell and Miss Linda Berg.

Fifth Ave. Fashions NEW YORK

8229

By MARIE PAULETTE.

SMART women are especially enthusiastic about the lengthened silhouette with tiers.

The one I'm illustrating is so appropriate for general daytime occasions. The fluttering circular tiers are arranged on skirt to affect hip yoke and fashionable curved line. The tiers overlap at front creating a wrapped movement, one of the best means I know of to give the figure length and grace.

The surplice bodice with shawl collar terminates at left side waistline and minimizes the width.

Style No. 8229 is in enchanting tones of Patou's dark dahlia purple printed transparent velvet. The vestee and turn-back flared cuffs are of plain sheer velvet in lightest tone of print.

A tie girdle of self-fabric indicates higher waistline.

It's a type suitable for larger woman as well as her slim sister.

It can be had in sizes 16, 18, 20 years, 36, 38, 40 and 42 inches bust.

In the medium size, 3⅞ yards of 40-inch material with ⅝ yard of 35-inch contrasting.

Black wool crepe with the shawl collar and cuffs edged with black galyak fur trimming with the vestee showing striking contrast in white panne satin is utterly chic.

Independence blue silk crepe with vest and cuffs in aquamarine shade is neat and smart for all-day occasions.

Bottle green sheer velvet, plum shade in faille crepe, dark red canton crepe, printed rayon crepe in tobacco brown with capucine and crepe Elizabeth in royal blue are ideal selections.

For a pattern of today's style, fill out coupon, writing very clearly, and be sure to state number and size of pattern. Send coupon with 15 cents (stamps or coin) to Fashion Bureau, The Washington Post, 259 Fifth avenue, New York City.

All our styles are created in Paris or New York. Every pattern contains full directions. No experience necessary. Very easy to use and guaranteed to fit perfectly.

Enclosed is 15 cents. Please send to

.....

Write name clearly

.....

Street and Number

.....

City State

Pattern No..... Size.....

How to Keep Well

By DR. W. A. EVANS

MARRIAGE OF FIRST COUSINS.

IN some States it is contrary to law for first cousins to marry. These laws are not followed up very well and in consequence they are broken without much fear of punishment. How the violators have escaped lawsuits over such matters as inheritance of property and real estate titles I do not understand.

But so far as health is concerned, I know of but little evidence of increase of inherited disease and defects as the results of transgression of this law. As a matter of fact, these laws against the marriage of first cousins were not based on genetic studies and in their present forms are neither scientific nor beneficial theoretically, nor on the practical side can they be enforced.

There is in hand now enough scientific basis for fine laws on the subject, laws that would make for eugenics. Whether they could be enforced is another matter.

In the first place, it has been proved that certain diseases and deformities, some very important and some not, are inheritable. The marriage of first cousins who have these disorders either in their persons or in their stocks, should not be allowed. On the other hand, there are good qualities which are inheritable. The marriage of first cousins having these qualities should be encouraged. A law regulating the marriage of first cousins should be discriminating if it is to be helpful to the racial stock.

But some objector rises to remark that inbreeding deteriorates stock just because it is inbreeding, and therefore it should not be allowed among human beings. The scientific evidence is mostly against the objector, and, so far as human inbreeding is concerned, it cuts all the ground from under him. In the Bureau of Animal Industry a bunch of guinea pigs have been closely inbred for 33 years. The experiment was begun two years before McKinley defeated Bryan, in the second Cleveland administration—1894. Figuring human lives on the same basis, that would mean, say, somewhere not long after the birth of Christ.

The experiment, within very close lines, has been continued without break since 1906, or for 28 generations. This in comparison would carry our race back to about the time of the discovery of America. In all these years litter brothers have been bred to litter sisters. Translated to terms of human beings, it would mean that for many centuries the only marrying and begetting of children had been by brothers with sisters. Of course, nothing comparable to that in human beings has ever occurred, not even in the days of the Egyptian Pharaohs.

In these ages of guinea pig lives some innate weaknesses due directly to inbreeding have developed, but they have been rather unimportant. When Wright and Eaton wanted to overcome some effects of inbreeding they were able to do so by selection of individuals for breeding for a few generations. The very trifling degree of inbreeding which prevails among human beings would cause no direct deterioration if we can draw conclusions from this enormous guinea pig experience.

(Copyright, 1929.)

Wives of Tomorrow

By FRANCES M'DONALD

"Girls and Men."

WHEN it comes to analyzing girls, men are helpless:. The average man classes girls all together, or calls them "good" or "bad," "normal" or "lax," "clever" or "dull." What worked with one was a complete flop with another. And since both were "good" he can't understand. Or since both were "lax" he can't understand.

He can't see why he "went" with Margaret for three years and never missed a Sunday dinner at her house in all that time, and now he is going with Katherine and she never seems to even think a fellow might like to sit down for a moment when he comes calling. No sir, Katherine is standing in full view of the front door in fur coat and hat, all ready to step out when he rings the doorbell. He has never had a bite of anything to eat in her home in the six months he has known her, and is she hard on the old pay check! And he can't see it. She is a nice girl and he likes to take her out, but she is not very considerate; in fact, well, it's not nice to even think of it, but she must be downright selfish!

Right! She is where men are concerned. To her parents, her sisters and brothers she probably is the soul of generosity. But when it comes to men, well, she figures what are they to her? A boring crew, an impossible race, uncouth, self-opinionated. It would take dozens of the sort who take her out to make one of the sort who is her ideal. It may be the man whose secretary she is, or some man she has singled out from all men as the perfect man. To all others she is as yielding as Gibraltar and as warm as ice. She remains, however, what the uncouth sex terms "easy on the eyes," and so to her door come the swains in taxis, and the gardenias in small white boxes, and the proposals of marriage. And it all means nothing in her life. Her father grows anxious, her mother sympathetic, and the men friends cynical, "Who does she think she is?"

She probably doesn't think she is anybody, probably doesn't think about it at all. She is simply not interested in the male sex en masse or in particular, so why pretend? She thinks of marriage, sometimes, feels that sooner or later she will have to take some one, is resigned to the fact, but refuses to be cast down by it, or to dwell upon it. And so she goes her way. She is the envy and despair of the girls who "like men."

They naturally can not comprehend her, the truth could not possibly occur to them and so they look on in utter wonder as she at last snaps her desk shut for the last time tumbles a long stemmed rose into the wastebasket, and leaves the office to be married. She is not excited or elated, or anything in particular. She just goes out the door as if nothing were happening.

And the truth is to her nothing is happening! She is marrying what she could get, and she is not in the faintest degree proud of her catch. The fact that several other girls have loved the man whole-heartedly and unrestrainedly for years would not move her even if she knew. She would know that they had to love somebody whole-heartedly and unrestrainedly and it did not make much difference who!

Now, men in the course of their lives encounter both types, for they are the most prevalent general types, but the average man does not come within the proverbial mile of the truth of his efforts to analyze them. And the average man is so inconsistent where woman is concerned that he considers the whole-hearted girl the better material for wifehood, yet leaves her for some other man while he marries the girl who names the day and says to herself "That's that!" As a matter of fact it is a case of beginner's luck at that, for he gets the woman with at least a brain, and statistics prove that it is the brain and not the well-known heart that makes a success of marriage. More tomorrow.

This column is for you! Your experiences, opinions and suggestions will help all who read this page. Express your views and help those in need of advice. You need not sign your name.

WORK ON BRIDGE

AID FROM ADVERSARIES.

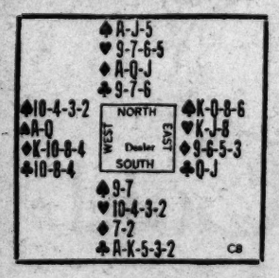

IN the above hand I sat West. It was played in a game of Auction Bridge. South passed, of course I passed also, North passed and my partner in the fourth hand position added the fourth pass to the list and consequently the hand was not played.

Why did I feel relieved when this hand was passed into history without producing a bid?

THE CORRECT PLAY.

South, with Ace-King and three other Clubs, should have bid one Club. It is true that he has the minimum holding that justifies a suit-bid, but that holding does justify a bid and frequently—as in this case—it proves expensive not to make it. Had South bid one Club, I would have passed and North unquestionably would have bid one No Trump. If the hand had been played at No Trump, my partner (East) would have started by leading his fourth best Spade. North would have won with the Jack, led a Club and passed it. With the Spades continued (as surely would be the case), North would win, let another Club win in dummy and then, it being necessary to pull off two successful Diamond finesses in order to make game, dummy hand would lead a Diamond before running its Clubs. When the finesse succeeded another Club would be led, won by dummy and the long Clubs taken in, followed by the second Diamond finesse; so North and South would have made two Spades, three Diamonds and four Clubs, if North had started by bidding Clubs.

Had the hand been played in Contract Bridge—a game in which many do not bid as lightly as in Auction Bridge—I still believe that South should have started by bidding one Club. I find in either game it pays in the long run to bid a hand of that type when dealer or second hand after dealer's pass.

(Copyright, 1929.)

Snaps Out of Cold In Record Time!

Did you ever hear of a five-hour remedy for colds? There is one, and it really does bring you out completely. That achey, feverish feeling vanishes; dryness and soreness leaves nose and throat; mucous discharge stops, breathing becomes easy.

A simple compound the druggist has in tablet does the work every time. No laxative is necessary when Pape's Cold Compound is used. No sweating or other discomfort. These pleasant-tasting tablets are all you need to knock your cold in a hurry. 35c at all drugstores.

Pape's COLD COMPOUND to STOP a Cold

For BANQUETS
Hamilton Hotel
14th and K Sts. N.W.
Accommodations For 25 to 300 People
Most Reasonable Rates
Finest Food and Service
Bridge Luncheons
Phone District 2580
Russell A. Conn, Mgr.

FOR DANCES *and* CARD PARTIES

Hamilton Hotel
14th and K Sts.
Chantilly Ball Room
Accommodates 100 couples
Rates very reasonable.
Phone District 2580.
Russell A. Conn, Mgr.

The PALAIS ROYAL
G Street at Eleventh

For grandstands, country roads and icy ponds.

MAVIS FURETTES

The new wool anklet with the real fur top.

$1.95

Who hasn't felt her feet turning slowly to ice during a fast game, a brisk hike, or skating party? Here's a fascinating remedy in the form of a tiny pair of socks, to be pulled on over one's stockings. They're topped by a fuzzy band of the softest fur, and introduce rather a Russian note into the costume. Let's see who'll be the first to appear in public with these gay little foot-warmers!

Green with white or black fur
Gray with black or gray fur
Navy with white or gray fur
Tan with beaver or brown fur

PALAIS ROYAL—Main Floor.

Blossom Inn
A Cafeteria
1315 NEW YORK AVE.
Note These Volume Prices for
Quality Food

Soup	10c
Vegetables	10c, 15c
Vegetable Plate (Choice of 3 vegetables)	25c
Roast Ham, Veal, Lamb, Beef	30c
Entrees	20c, 25c, 30c
Puddings	10c, 15c
Pies	10c, 15c
Ice Cream	10c, 15c
Bread and Butter	5c

Table d'Hote Dinner Daily ..... 75c (4:30 to 8 P. M.)
Frank P. Fenwick, Prop.

—about drivers!

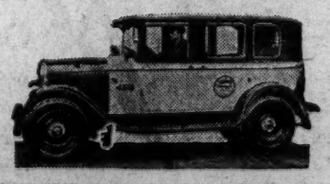

All "Black and White" and "Yellow" taxicab drivers must thoroughly qualify to many requirements before they take the driver's seat. They must be careful, courteous and efficient—worthy representatives of organized responsibilty.

Insist on using "BLACK & WHITE" and "YELLOW" taxicabs

BECAUSE

The "Black and White" and "Yellow" Taxicabs are operated by a financially responsible Washington organization.

Organized Responsibility

BLACK and WHITE CABS NATIONAL 0051
YELLOW CABS METROPOLITAN 1212

Owned and Operated by Brown Bros.

DULIN & MARTIN

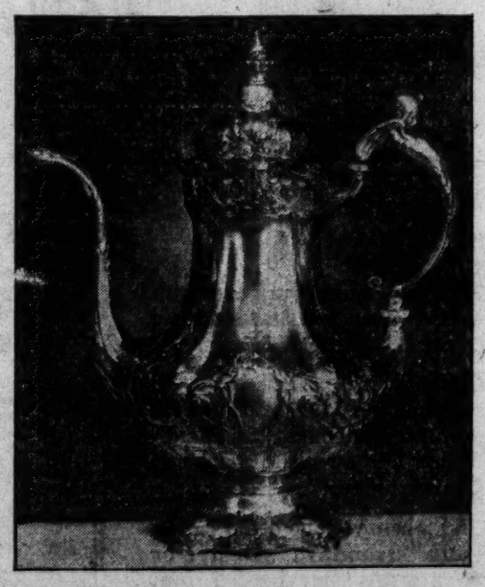

THE UNFINISHED MASTERPIECE

ORIGINALLY INTENDED TO BE THE FINEST SERVICE EVER CONCEIVED, THIS RENAISSANCE COFFEE POT IS THE ONLY PIECE OF THE SET IN EXISTENCE. THE MASTER CRAFTSMAN DOING THIS WORK DIED AND, LIKE AN UNFINISHED PAINTING, THE GENIUS AND FEELING OF THE ARTIST COULD NOT BE DUPLICATED, CONSEQUENTLY, THE REMAINDER OF THE SERVICE WAS NEVER COMPLETED.

THIS IS A MUSEUM PIECE - A RARE WORK OF THE SILVERSMITH'S ART - MADE ENTIRELY BY HAND FROM A FLAT PIECE OF SILVER.

THIS IS BUT ONE OF THE MANY UNIQUE PIECES OF THE CELEBRATED

GORHAM SILVER COLLECTION

DULIN & MARTIN
Connecticut Ave. at L
Parking Service . . . Connecticut Avenue Entrance

Join the Red Cross Today

"The Busy Corner" Kann's Penn. Ave. 8th and D

The Newest Corset Fashions

At a Popular Price

$5.00

—Girdles and Corselettes for the tall, short or medium figure; for the slim, stout or average size. Lightly boned, or boneless; laced front, laced back, no lace; clasp about; side hook, or step-in; waistline or brassiere top. Diaphragm control and hip reducing. For general, street and evening wear. From foremost designers, and fitted by professional corsetieres.

Corset Department—Second Floor.

Sketched Upper Left: A Princess combination of guaranteed sateen with silk uplift top.

Upper Right: A semi-princess combination of brocade, boned throughout, high diaphragm reinforcement.

Center Left: A popular front laced, adjustable girdle of soft brocade or plain coutil. An inner vest of elastic guarantees support.

Center Right: A specially designed Diaphragm Reducing Girdle. Separate belt with firm elastic and soft boning swings high across bulging waistline.

Center: The very popular new "Waistline" girdle having short back lacing to below waist for controlling the roll of flesh above waist. Firmly tailored of lovely brocade.

COLUMBIA HEIGHTS CITIZENS OPEN DRIVE

Membership Campaign Is Launched at Meeting of Committee.

PRIZES WILL BE GIVEN

A membership campaign was started last night by the Columbia Heights Citizens Association at a meeting held by the campaign committee at the Columbia Heights Christian Church, 1435 Park road, with Lewis D. Peppler, chairman of the committee, presiding.

Chairman Peppler and President William W. Adams explained the plans for securing new members, the object being to arouse the residents of the Heights to more interest in civic affairs. Valuable prizes will be awarded to persons who bring new members from now until the regular meeting in April, 1930, when announcement will be made of those added to the rolls and the prizes will be presented.

From a membership of 1,300 it is desired to rise to 2,000.

Campaign Committee Listed.

The membership campaign committee consists of the following:

First district—Lewis D. Peppler, captain; L. M. Heron, Kendall K. Hoyt, George Popkins, Dr. Chase Taylor, W. I. Swanton, Royal E. Burnham, H. H. McKee, Charles T. Clayton, Francis J. Ford, Mrs. W. W. Adams, Mrs. Margaret Hopkins Worrell and Miss Elizabeth A. Hayden.

Second district—Frank M. Barnes, captain; Miss Mary D. O'Farrell, A. S. Gilbert, W. T. Eddingfield, Dr. Cornelius W. deWeese, Miss Helen Keane, Dr. J. Rozier Biggs, Dr. P. C. Day, William E. Andrews, Dr. Seneca B. Bain, A. B Carty, Henry Hallam and Capt. Francis J. Young.

Third district—J. Clinton Hiatt, captain; Ernest L. Chaney, William F. Dismer, A. Joseph Raub, G. G. Tudor, Dr. H. A. Locke, Albert E. Westrater, Mrs. Gertrude S. Kessler, Harley V. Speelman, W. M. Conrad, Thomas A. King, Frank G. Howell, Frederick J. Rice, A. H. Gaddis, Mrs. E. Zeh and Mrs. John James Walsh.

Fourth District Workers.

Fourth district—W. B. Todd, captain; E. M. Brewster, Clarence S. Parsley, Dr. H. T. Holden, Ralph Wallace, W. A. Cor, Robert S. Stunz, E. C. Totten, J. Edgar Hiatt, Miss Jennie L. Hamilton and Mrs. Helen Temple.

Fifth district—Miss Lillian Chenoweth, captain; A. Denekas, Carl H. Donch, W. B. Hargett, William E. Rosser, Druid H. Evans, Dr. Henry A. Johnson, Col. E. D. Godfrey, C. C. Jones, Robert Klein, Max Abel, Mrs. J. W. Bernhard, Hugh H. Glover, J. W McGinness, P. R. Davis, W. H. Johnston, William L. Leisher, Charles L. Perry, Edward A. Dacey, Miss Mathilda Elker and C. V. Samuels.

Sixth district—William B. Wells, captain; William C. Strauss, A. Leftwich Sinclair, H. N. Link, Charles E. Swihart, Charles W. Auchenbaugh, D. J. O'Connell, William H. Miller, H. H. Miller, Mrs. E. Neumyer, George S. Watson, M. J. Silverman, E. B. Wells and Dr. E. G. Kimball.

MOVEMENTS OF STEAMSHIPS

New York, Nov. 19.

ARRIVED TUESDAY.

Minnewaska, from London.
Albertic, from Liverpool.
Samaria, from Liverpool.
Oscar II, from Copenhagen.
Deutschland, from Hamburg.
Stavangerfjord, from Oslo.
Magallanes, from Barcelona.

SAIL WEDNESDAY.

Statendam, for Rotterdam.
Saturnia, for Trieste.
Yaiza, for Novorossiki.
West Lashaway, for Accra.
Exchester, for Melilla.
Berengaria, for Southampton.
Byron, for Piraeus.
Sorvard, for Barcelona.
Clan Grant, for Cape Town.

SAIL THURSDAY.

Leviathan, for Southampton.
Bird City, for Helsinki.
Rochambeau, for Havre.
Dresden, for Bremen.
Asia, for Beirut.

REPORTED BY RADIO.

Dresden, from Bremen; due at pier 42, North River, Wednesday.
America, from Bremen; due at pier 4, Hoboken, Wednesday.
France, from Havre; due at pier 57, North River, Wednesday.
American Merchant, from London; due at Rector street, Wednesday.
Olympic, from Southampton; due at pier 59, North River, Wednesday.
Mauretania, from Southampton; due at pier 54, North River, Thursday.
President Harding, from Bremen due at pier 4, Hoboken, Friday.
Cameronia, from Glasgow; due at pier 56, North River, Sunday.
Alaunia, from Southampton; due at pier 54, North River, Sunday.
Muenchen, from Bremen; due at pier 42, North River, Sunday.
American Trader, from London; due at pier 7, North River, Monday.
Scythia, from Liverpool; due at pier 54, North River, Monday.
Milwaukee, from Hamburg; due at pier 86, North River, Monday.
Westphalia, from Hamburg; due at pier 86, North River, Monday.

NEW TUBES *mean* new life

Don't blame your radio set for poor reception with worn-out tubes. Once a year, at least, it needs a brand new set of tubes. Set builders advise RCA Radiotrons.

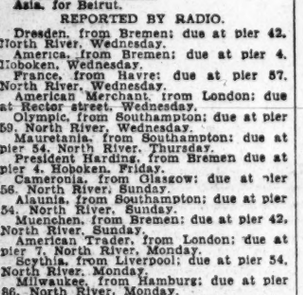

RCA RADIOTRON

"Radiotrons are the heart of your Radio Set"

Doubleday-Hill Electric Company
of the South
Wholesale Distributors
Radiotrons

TALKS TO SON AT SOUTH POLE

Associated Press Photo.

Mrs. Richard Evelyn Byrd, sr., sending greetings by radio from the executive mansion in Richmond, Va., to her son, Commander Richard E. Byrd, who is encamped near the South Pole. She is shown with her son, Gov. Harry Flood Byrd.

Today's Happenings in Capital

Banquet—Delta Delta Delta, 1739 N street northwest, 7 o'clock.

Bazaar—Church of the Epiphany, 1317 G street northwest, all day.

Bazaar and Dinner—Delta Circle of St. Stephen and the Incarnation Church, Sixteenth and Newton streets northwest, 5 to 10 o'clock.

Reception and Dance—Connecticut State Society, L'Aiglon Salons, Eighteenth street and Columbia road northwest, 8 o'clock.

Dutch Dinner—Sodality of Holy Name Church, Holy Name School, 1217 West Virginia avenue northeast, 4:30 to 7 o'clock.

Lecture—League of American Pen Women, Stoneliegh Court, 1706 L street northwest, 8 o'clock.

Lecture—Central Community Center, Central High School, 8:15 o'clock.

Luncheon Meeting—Society of American Military Engineers, Army and Navy Club, 12:30 o'clock.

Luncheon Meeting—Soroptomist Club, Lafayette Hotel, 1 o'clock.

Meeting—South Washington Citizens Association, Fairbrother School, Tenth and E streets southwest, 8 o'clock.

Meeting—District of Columbia Society of the Sons of the American Revolution, Mayflower Hotel, 8 o'clock.

Meeting—Washington Society of Engineers, Cosmos Club, 8:15 o'clock.

Meeting—Dahlgren Terrace Citizens Association, Social Oyster Club, 8 o'clock.

Meeting—Mount Vernon Place M. E. Church Parent-Teacher Association, Mount Vernon M. E. Church, 8 o'clock.

Meeting——Lincoln Post, G. A. R., 1412 Pennsylvania avenue northwest, 2 o'clock.

Meeting—Chevy Chase Club, Chevy Chase Presbyterian Church, 2 o'clock.

Meeting—Department membership committee, American Legion, District Building, 6:45 o'clock.

Meeting — International New Thought Alliance, 1814 N street northwest, 8 o'clock.

Meeting—Kenilworth Parent-Teacher Association, Kenilworth School, 8 o'clock.

Meeting—All Souls' Drama Club, All Souls' Unitarian Church, 8 o'clock.

Meeting — Washington Passenger Association, Arlington Hotel, 8 o'clock.

Luncheon Meeting—Lions Club, Mayflower Hotel, 12:30 o'clock.

Luncheon Meeting—Exchange Club, Carlton Hotel, 12:30 o'clock.

Luncheon Meeting—Zonta Club, Raleigh Hotel, 1 o'clock.

Luncheon Meeting—Rotary Club, Washington Hotel, 12:30 o'clock.

Card Party—Society of Daughters of American Colonists, Raleigh Hotel, 2 o'clock.

Card Party—Urell Auxiliary, United Spanish War Veterans, Pythian Temple, 8:30 o'clock.

Meeting—Business High School Parent-Teacher Association, Business High School Auditorium, 8 o'clock.

Dinner—Bar of the District of Columbia in honor of Supreme Court Justice Alfred A. Wheat, Willard Hotel, 7 o'clock.

Lecture—D. C. Air Legion, 1319 F street northwest, 8:30 o'clock.

Meeting—Potomac Anglers, branch of Izaak Walton League, Raleigh Hotel, 8 o'clock.

It would cost you more than $1,500 to send a letter to each person who buys The Washington Post every day to reach them with a large size ad in this newspaper would cost you only a fraction of a cent per person

LA ARGENTINA SEEN IN PLEASING RECITAL

South American Is Hailed as Among Terpsichorean Stars of Age.

DIPLOMATS IN AUDIENCE

A constantly applauding audience which packed Poli's Theater to capacity yesterday afternoon confirmed the advance notices that La Argentina, the South American dancer who appeared there in recital is one of the terpsichorean stars of the age. It was her debut in Washington, and among those in the representative audience were diplomats from many Latin American countries. The dancer was under the local management of Mrs. Wilson-Greene.

La Argentina is a past mistress of the art of choreography. She also is a consumate actress and dances with her entire body, being able to protray by a motion, a shrug or a nod of her head a world of dramatic meaning. She was unassisted in all her dances, even in the tango which is usually a two part dance.

Hailed as a virtuoso of the castanets, La Argentina made a musical instrument out of the sounding woods achieving cross rhythms and dynamic colorings with these minor percussion instruments. The technique of castanet manipulation was shown in particular in "Seguidillas" in which she danced without music other than the castanets.

Miguel Berdion acted as accompanist for La Argentina and also played a group of solos by Spanish composers. As an accompanist he was much more effective than in his solo numbers which did not reach the high standard of the rest of the afternoon's program.

The dancer portrayed grace, agility and a thorough understanding of the Spanish temperament in the historic Bolero dance in which her striking costume included a garment of that name and the final "La Corrida" by Q. Valverde where impressions of of a bull fight were pictured in realistic choreographic movements and with the utmost artistry.

Christmas Wares To Be Shown Early

Merchants Advance Date of Display in Order to Avert Rush.

In connection with the "shop-early mail-early" campaign, launched by the Merchants & Manufacturers Association, Washington business concerns have advanced the date of displaying Christmas wares. Full displays of Christmas stocks will be started the day after Thanksgiving.

It was formerly the custom to defer Christmas displays until early December, a practice that invariably resulted in last-minute congestion that proved inconvenient to the public and the shop owners. The shop-early campaign aims to eliminate this condition.

The Postoffice Department is cooperating with a view to minimizing the last-minute avalanche of work in the latter part of December.

Nothing is "lost" until after it has been advertised in the Want-Ads of The Washington Post.

WHOZIT?

("Whozit?" is a test of your knowledge of history and current events. The statements below describe a character whom you should be able to identify. Match your knowledge and memory against those of your friends.)

1. He was a Scandinavian.
2. He lived during the nineteenth century.
3. He was the inventor of a powerful explosive.
4. In his will he made provision for annual awards of prizes to be paid to those whose work in science, literature, and furtherance of world peace are considered to be of the greatest benefit to humanity.

Answer to yesterday—Senator Brookhart, of Iowa.

(Copyright, 1929.)

New Ministry Formed By Suwaidi in Bagdad

Bagdad, Irak, Nov. 19 (A.P.).—Nazi Bey Suwaidi, minister of the interior in the cabinet of the late Sir Abdul Munsin, today formed a new ministry. The personnel remained the same with the addition of one newcomer, Khalid Sulaiman, who was appointed minister of irrigation and agriculture.

Sir Abdul Munsin committed suicide last week because of despondency at charges that he was a traitor to Irak in his dealings with the British.

German Saar Unit Departs.

Berlin, Nov. 19 (A.P.).—The German delegation to the forthcoming conference on the Saar Valley, which will open in Paris on Thursday, left Berlin for the French capital tonight. The delegation was headed by Dr. Ernst von Simson, a secretary of state.

Treasury Is First On Roll Call List

Employes There Lead All U. S. Groups in Red Cross Event.

Fourteen hundred and eighty-two employes of the Treasury Department are proudly displaying the Red Cross button as an evidence that their Government department is leading all other Government offices in the thirteenth annual roll call of the District Chapter of the American Red Cross. The War Department is close behind the Treasury with an enrollment of 8753, representing as many members to date. The Veterans' Bureau is third with an enrollment of 8457. Other Government departments and bureaus where the enrollment is being taken by volunteer workers within the departments will report shortly.

Yesterday was a banner day in the Red Cross roll call, $3,344 being deposited as the result of the day's canvass of the city for memberships.

Among the churches which have reported their returns are the first Congregational Church, $74.52; Mount Pleasant Congregational Church, $19; Calvary Baptist Church, $59; Epiphany Church, $26; Eckington Presbyterian Church, $15, and three Georgetown churches, through the Georgetown chairman, Miss Emily Matthew, $68.

Woman's Guild Plans Holiday Bazaar, Supper

A bazaar and cafeteria supper will be held today and tomorrow by the Woman's Guild of the Georgetown Presbyterian Church, Thirty-first and P streets northwest. Mrs. William A. Leetch, general chairman, has announced. The bazaar will open at 3 o'clock and supper will be served from 5:30 to 7 o'clock under the direction of Miss Cornelia Cotton.

Articles, suitable for Christmas gifts, will be sold. Assisting Mrs. Leetch are Mrs. James McKirdy, Mrs. Lorin H. Bailey, Mrs. M. B. Beckham, Miss Esther V. Balser, Mrs. E. D. Ardinger, Mrs. M. Preston Freeman, Miss E. H. Armor and Mrs. Wallace Radcliffe.

DO YOU WANT

$150 to $500 more

for your old car?

TRADE IN NOW

ON A BRAND NEW

Hudson or Essex

Local clearance sale to make way for 1930 Models. Stocks are limited so act now to get the Super-Six of your choice.

LAMBERT-HUDSON MOTORS CO.

DISTRIBUTORS—PHONE DECATUR 2070

Corner 14th and R Streets N.W.

Service Station, 24th and M Streets N.W.

METROPOLITAN DEALERS

Neumeyer Motor Co., Inc. 1344-48 Conn. Ave. Tel. Decatur 1762

Universal Auto Co., Inc. 1016 14th St. N.W. Tel North 1177

Howard Motor Co. Cor. R. I. & N. J. Aves. N.W. Tel North 0456

McDevitt Motor Co. 2917 14th St. N.W. Tel. Col. 3747

Schultze's Motor Co. 1406 H St. N.E. Tel. Lincoln 6265

If you are NOT yourself

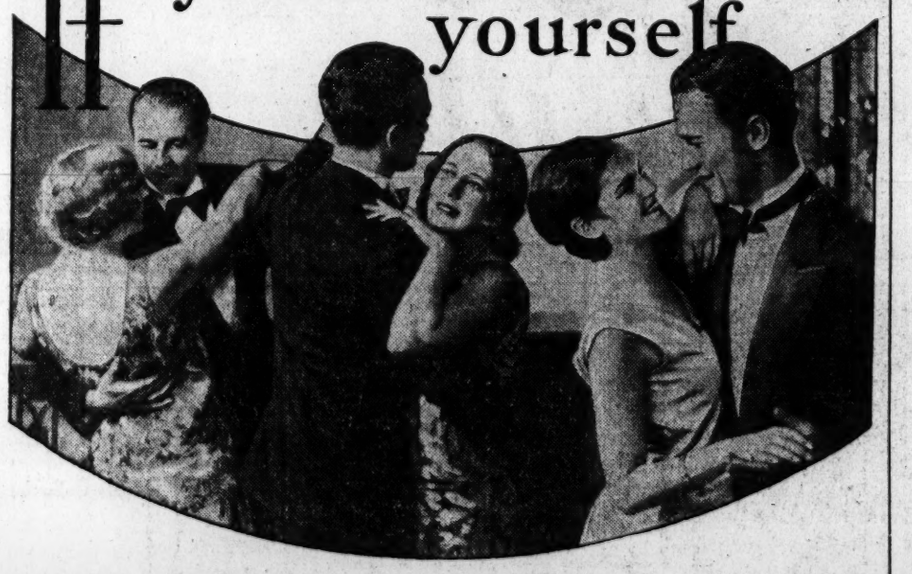

Are you being denied the happiness that is due you in life?

IT is easy to abuse our golden life-given body, but Nature has a way of signaling danger. If heeded, graver troubles may be avoided. That tired, exhausted feeling, lack of appetite, aches and pains, flabby flesh, skin troubles—all speak of a body weakness—a lack of the normal count of red-blood-cells.

Without plenty of rich, red blood there would be no strong, sturdy, powerful men, or healthy, beautiful women.

So, if you are not yourself, look to the red-blood-cells to give you sturdy health.

Every normal person's blood should contain about 5,000,000 red corpuscles to the cubic millimeter—those vitalizing tiny red-cells which give blood its color and are carriers of nourishment to every part of the body. It is dangerous to let the red blood count remain below normal.

With an increase in the red-blood-cells, you will be on the right road to Health. This is Nature's way to body power and to clear skin. Naturally, with your strength restored, it is easier to fight disease and infection; to enjoy your food and to sleep soundly. When firm flesh takes the place of that which was once flabby, you will feel strong—your nerves will become steady—more happiness and friends will follow.

S.S.S.

Makes You Feel Like Yourself Again

© S.S.S. Co.

S.S.S. has been a blessing to millions of people

It helps Nature increase the red-blood-cells. It promotes healthy body building.

S.S.S. will not work wonders over night—no restorative medicine can do that—but, be assured, that when taken according to directions full and satisfactory benefit will usually ensue.

S.S.S. is time-tested and has a successful record of over 100 years back of it.

S.S.S. is made from strictly fresh vegetable drugs, gathered at the proper season of the year. It is easily assimilated. Pleasant to take. You owe it to yourself to try S.S.S. It is on sale at all drug stores in two sizes. Ask for the larger size. It is more economical.

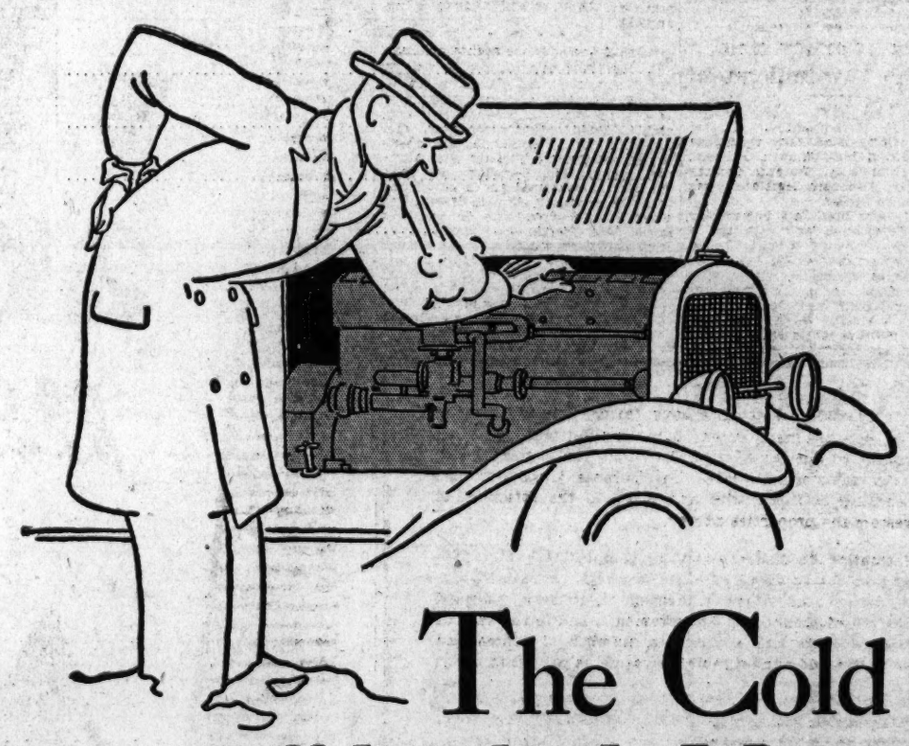

The Cold makes *stiff-backed Motors too*

use this "Standard" prescription now and keep your car in good condition . . . . .

Does your motor turn over with a drag when you start it these days? It's the cold.

Chilling winds make stiff oil and stiff motors—unless you have the *proper* consistency of "Standard" Motor Oil for winter driving. Change today.

And when you take the car to your "Standard" Dealer or "Standard" Service Station, have the crank case drained and cleaned with "Standard" Flushing Oil. Don't run the risk of any diluted oil remaining in the bottom of your crank case to freeze up on the first cold snap.

Your "Standard" Dealer is well equipped to do the work of draining, cleaning and greasing every necessary part of your car thoroughly and quickly. Just check the items, hand him the list and enjoy the pleasure of driving a quick-starting, silent-running, powerful motor.

℞ for

A Car You'll Be Proud To Drive

☐ Clean and flush the motor—with "Standard" Flushing Oil.

☐ Fill the grease cups—with new "Standard" Motor Cup Grease.

☐ Fill the crank case—with fresh "Standard" Motor Oil.

☐ Spray the spring leaves—with "Standard" Penetrating Oil.

☐ Use "Standard" Transmission Oil or "Standard" Gear Compound—for differential, transmission and steering mechanisms.

☐ Polish with "Standard" Liquid Gloss, until the body shines like new.

"STANDARD" LUBRICANTS

STANDARD OIL COMPANY OF NEW JERSEY

WITNESS IN KILLING CITES BRIBE OFFER

Charge Is Made During Trial In Chicago Primary Death Last Year.

JUDGE ORDERS INQUIRY

Chicago, Nov. 19 (A.P.).—Judge Joseph B. David demanded grand jury investigations today after a witness in the trial of nine men charged with slaying Octavius Granady, Negro politician, in last year's primary election, had testified that a State investigator had offered $1,000 for an untrue version of his story and after it was charged that telephone wires had been tapped to the judge's chambers, the jury room and the homes of defense and State's attorneys.

The witness, the Rev. Joseph McMillan, of Muskegon, Mich., a Negro, said that Mr. Brusseaux (Cheridan Brusseaux), former State attorney's investigator, said there would be $1,000 in it for him if he would implicate one of three men, Harry Hochstein, Johnny Armando or Sam Kaplan.

The three men are alleged henchmen of Morris Eller, Granady's opponent for ward committeeman.

Twice Judge David summoned State's Attorney John Swanson and asked him to investigate the charges. The judge also reprimanded the prosecution and warned that unless more evidence was produced against Lieut. Phil Carroll, four members of his detective squad and the four other defendants, he would throw the case out of court.

Judge David started the wire-tapping charges himself. Calling the State's attorney to the courtroom he said he had been informed that wires to his rooms and those of the jury had been tapped. Defense and State's attorneys immediately made similar complaints. Swanson asserted his office had tapped none of the wires and promised to investigate.

District Attorney Held On Dry Law Indictment

Mauston, Wis., Nov. 19 (A.P.).—Indicted by a Federal grand jury on two counts charging conspiracy to violate the prohibition law, Clinton G. Price, district attorney of Juneau County and former Wisconsin legislator, was arrested here today.

His wife obtained his release by signing $2,500 bond and his case is expected to be heard in the United States District Court at Madison next month. Price is the second Juneau County official to be arrested this year. Sheriff Lyall T. Wright was indicted for a similar offense and removed from office last spring.

IN THE PLAYHOUSE

By JOHN J. DALY

WALLACE MUNRO is in the city as Herald Extraordinary and Minister Plenipotentiary for Fritzi Scheff, who has scored a triumph in her recent revival of Victor Herbert's tuneful gem, "Mlle Modiste." He recalls the fact that 'twas in this very town Fritzi got her start as a light opera star. This was in 1903, in the same Victor Herbert's "Babette," at the National Theater; and, rather oddly, it was in this same theater two years later that the first performance was given of "Mlle Modiste," with the old Washington favorite, the late William Pruett, in the original cast. In a couple of weeks Fritzi will be back again in Washington with the same vehicle, playing this time at Poli's, the production to open on Sunday evening, December 1. Incidentally, while here Miss Scheff will be the guest of the National Press Club to a tea given in her honor in the auditorium of the club on Tuesday afternoon, December 3. Fritzi Scheff will be the first woman to be entertained in the new club quarters. Naturally, 'twill be "ladies' day" in the home of the scribes.

• • • •

DR. R. MACGUNICLE, the learned press agent for the Theater Guild, sends in a warning to the theater clientele, advising them of a strange state of affairs in the play, "Wings Over Europe," which starts on a week's journey here at the National next Monday night. Says the doctor: "This is a play acted by a score or more of men. There are no women in it. There is no love in it, excepting that most fruitless and chimerical of passions, love of humanity. It is not an easy, comfortable or reposeful play. It lashes out as spaciously at its audience as at its players. It deals in the stuff of a strange pseudo-scientific, madly goading and sarcastic dream of mankind, benefited by a great invention—and then of mankind uncomprehending, selfish, self-betrayed." "Wings Over Europe" is labeled by its authors, Robert Nichols and Maurice Browne, "a melodramatic comedy in three acts," which the doctor says is a calm enough description, since the play actually deals with a sort of dynamic, dramatic dynamite. This package is delivered, of all places, straight into No. 10 Downing street, London, the famous meeting room of the British cabinet, the sanctum sanctorum of the prime minister. Well, it sounds interesting, anyway.

• • • •

SINCE the advance agents are having their day, it may be well to announce here that Howard S. Benedict, one of the youngest members of the craft, hops into town with glowing reports of the new play, "The Amorous Antic," scheduled for opening in the Belasco Theater next Monday night. Mr. Benedict has seen the play in rehearsal and is convinced that the producer, Sam H. Harris, has a new hit for Broadway. It was this same Sam Harris who brought in Ring Lardner's comedy, "June Moon," not so long ago—a play that is now the reigning sensation of the metropolis. "The Amorous Antic" is billed as a sophisticated comedy of love among ultramodern artists. Ernest Pascal is the author. When the curtain goes up at the Belasco next Monday night this will mark the play's premiere. It goes direct from here to New York.

• • • •

WHILE all these glowing reports of the newer shows are coming along, Stoddard Taylor, manager of the Belasco, comes in to say that "Death Takes a Holiday," the strange opus now on those boards, has awakened more interest amongst Washington theatergoers than any play seen here in a long, long time. The first-night audience was startled, at times, over the actual beauty of the production—and word has now gone around town that this is the play to see. As a matter of fact, it is the only play in town, what with the National showing "Hunting Tigers in India," and Poli's entertaining the celebrated magician, Thurston. At that, "Death Takes a Holiday" would undoubtedly prove a contender for honors if all the houses were going full blast with rival dramatic attractions.

Leesburg Hoopsters Organize.

Leesburg, Va., Nov. 19 (Special).—The Leesburg boys' and girls' basket ball teams are being organized by George F. Weaver, who, for the past several seasons, has successfully managed the town quintet and sextet. The schedule includes games with the best unlimited organizations in Northern Virginia and Washington.

Separation Near, Couple Ends Lives

Man, 80, and Wife, 73, Choose to Die Rather Than Part for Time.

New York, Nov. 19 (A.P.).—On the fifty-fourth anniversary of their wedding, Mr. and Mrs. Thomas Widdicombe were found dead today in their Brooklyn apartment with the gas turned on. Mrs. Widdicombe, who was 73 years old, was a paralytic. Yesterday a physician told her husband that a cataract had formed on one of her eyes, and that she must be taken to a hospital for an operation. On the chair beside the bed in which their bodies lay was a note in the husband's handwriting. It read:

"They tell me that Helen must go away alone. That shall not be. I will go away with her. We can not be separated after all these happy years."

Widdicombe, for many years chief clerk of the New York Central Railroad, was 80 years old.

Two Men Shot Dead While Looting Store

Ardmore, Okla., Nov. 19 (A.P.).—Two men were shot and killed early today when surprised in the act of looting a general store at Pooleville, 30 miles northwest of here. Three other men, one of whom was believed to have been wounded, escaped. One of the dead was identified as Walter Ginn, 25 years old, son of Joe Ginn, former deputy sheriff.

L. O. Majors, postmaster, and his son, Wallace, operators of the store which has been entered six times within a year, were aroused when the burglars in switching on the store's lights started an electric motor at the Majors home nearby. Rushing to the store they opened fire on the burglars.

Installment Turkeys Seen in Radio Group

(Associated Press.)

There is very little of the Thanksgiving spirit among the employes of the Radio Commission, with only about $300 in the treasury of the commission to meet salaries totaling well over $15,000.

The situation became acute when the commission received a ruling from Comptroller General McCarl saying the Department of Commerce, under the law, could not loan the commission enough to meet its pay roll.

Commission employes know they eventually will get their money, but meantime it is probable that few of them will be able to do their Christmas shopping early on a cash basis.

U.S. War Dead Paid Honors by France

Bodies of 75 Who Died in Russian Campaign on Way Home.

Cherbourg, France, Nov. 19 (A.P.).—The last military honors in Europe were paid tonight to the bodies of 75 American soldiers who died in Russia and are now homeward bound aboard the steamship President Roosevelt.

The French government was represented by Pierre Berlandi in behalf of the minister of pensions and officers of the French army. Samuel Wiley, American consul, thanked the French government for the courtesy it has shown. A squad of French sailors gave a farewell salute as the President Roosevelt cleared away. A heavy sea was running when the ship left.

Eleven bodies of the 86 recovered and brought here from Russia will be buried in France in an American war dead cemetery.

The 86 bodies recovered were those of Michigan soldiers who died during the Archangel campaign in Russia. The Veterans of Foreign Wars made the arrangements for the return of the bodies to the United States.

U. S. Sailor Dies in China.

Shanghai, China, Nov. 19 (A.P.).—John Neimi, of Superior, Wis., and electrician's mate attached to the U. S. S. Barker, now in Shanghai, fell overboard last night and died of a factured skull.

Albuquerque Thieves Steal House Off Lot

Albuquerque, N. Mex., Nov. 19 (A.P.).—Thieves didn't take H. L. Davis' shirt off his back but they did steal the house off his lot.

Davis owned a vacant house in a populous section of the city. When he went out today to inspect it, a yawning foundation excavation was all that he could see.

It developed that three men several days ago had wrecked the house and carried away the pieces in broad daylight. They had to make several trips, neighbors said. Those who saw them, and there were many, took it for granted Davis had ordered the demolition.

Man Eats Ham and Eggs Then Robs Store of $20

After consuming an order of ham and eggs at delicatessen at 1727 North Capitol street, a patron held up the proprietor, Paul Harb, with a gun and robbed him of $20 last night. He took $15 from the cash register and $5 from Harb's pocket.

Another customer, Melvin R. Blackwell, of 1220 Indiana avenue northwest, was in the store at the time but was undisturbed. The robber escaped before police could be called.

Experts on Bridge To Compete Today

1,000 Entered in National Tournament Opening in Chicago.

Chicago, Ill., Nov. 19 (A.P.).—One thousand bridge players from nearly every State as well as Canada, Mexico and Hawaii are scheduled to begin play tomorrow in the national championship tournament of the American Bridge League. The woman's team-of-four championship in auction will be defended by the Pittsburgh team of Mrs. H. D. Stahl, Miss Margaret Beech, Mrs. H. E. Parsons and Mrs. O. W. Nokes. Mrs. Stahl and Miss Beech will also defend their auction pair championship. Baron Von Zeltwitz and Theodore Lightner, of New York, national contract pair champions, will also compete.

Among the stars expected to attend the tournament are Wilbur C. Whitehead, E. V. Shepard, Milton C. Work, the Ely Culbertsons, Mrs. Madeleine Kerwin, and Mrs. Irene Haultain, of New York; R. R. Richards, Detroit; Fred C. Thwaites, Milwaukee; Maurice Maschke, H. P. Jaeger, Carl Robertson, C. W. Aldrich, Mrs. Charlotte Cotton Davis, Omar Miller and Eddie Wolf, of Cleveland; Mrs. Katherine Coffin, Mrs. Grace Buschman and Mrs. Elmer Ittenbach, of Indianapolis; R. E. Needham, of Greencastle, Pa., and F. E. Brulhetde, of Minneapolis.

WE invite your attention to a feature The Washington Post has inaugurated. It is the publishing of a daily schedule of auction sales in the District of Columbia and nearby suburban sections. The purpose is to increase attendance at these sales and bring to the attention of investors the properties offered.

Information deemed essential to prospective bidders not found in the legal advertising, is given. A detailed description of the property, zoning regulations, assessed valuation of ground and improvements, and in the case of office buildings and apartments, number of offices and apartments and annual rental for same, is published daily.

The Post believes that now is an opportune time to invest in Washington real estate. An acceleration of Government building and a more favorable trend in the market for real estate securities should combine to enhance existing values.

Any suggestions or assistance that you may see fit to offer in furtherance of our efforts will be gratefully received.

TRUSTEES' SALES.

DISTRICT SALES TODAY.

Two-story brick apartment house, 3022 Wisconsin avenue northwest. Lot 829 in square 1923. Residential 60 foot "C" area. Ground assessed at $13,875, improvements assessed at $60,000. Sold subject to first trust of $50,000. Terms of sale, cash over first trust. Deposit $1,000. Sale in front of premises at 3 p. m. Thos. J. Owen, auctioneer.

Frame dwelling 1133 Ninth street northwest. Part of lots Nos. 8 and 9 in square 401. First Commercial 90 foot "D" area. Terms of sale, one-third cash; balance in two equal installments in one and two years. Deposit $500. Sale in front of premises at 4 p. m. Thos. J. Owen, auctioneer.

Three-story brick dwelling, 1310 Q street northwest. Residential. Lot 56 in square 241. Ground assessed $4,500, improvements assessed $8,800. Sold subject to a first trust of $10,000. Terms of sale, cash over trust. Deposit $300. Sale in front of premises at 4:30 p. m. Adam A. Weschler, auctioneer.

Detached frame dwelling, 5236 Sherrier place northwest. Residential 40 foot "A" area. Sold subject to a first trust of $3,000. Terms of sale, cash over trust. Deposit $300. Sale in front of premises at 3:30 p. m. Thos. J. Owen, auctioneer.

Two-story frame dwelling, 604 Minnesota avenue northeast. Lots 814 and 813 in square 5062. Residential. Ground assessed $1,245, improvements assessed $5,700. Terms of sale, one-fourth cash; balance in three equal installments due in one, two and three years. Deposit $300. Sale in front of premises at 4 p. m. Adam A. Weschler, auctioneer.

Brick dwelling, 641 Park road northwest. Residential "C" area. Sold subject to a first trust of $4,000. Terms of sale, cash over trust. Deposit $300. Sale in front of premises at 3:30 p. m. Thos. J. Owen, auctioneer.

Two brick dwellings, 1017 and 1019 Four-and-one-half street southwest. Lots 46 and 47 in square 500. First commercial "C" area. Ground assessed at $4,202 and improvements assessed at $3,430. Terms of sale, one-third cash; balance in two equal installments. Deposit $500. Sale in front of premises at 4:30 p. m. Thos. J. Owen, auctioneer.

SALES NOVEMBER 19.

Apartment house, 1830 California street. Sold to E. Stuart Poston.

Frame and brick dwelling, 490 Maryland avenue southwest. Sold to Bertha Strauss.

Brick dwelling, 1708 Oregon avenue northwest. Sold to Joseph A. Dreisonstok.

SUBURBAN SALES.

Two-story brick detached dwelling, Silver Spring, Md. Sold to B. M. Coleman.

AUCTION SALES

ADAM A. WESCHLER & SON, Auctioneers.

TRUSTEES' SALE OF VALUABLE LUNCH ROOM FIXTURES AND EQUIPMENT CONTAINED IN PREMISES NO. 510 NINTH STREET NORTHWEST, TOGETHER WITH LEASE OF PREMISES.

By virtue of a certain chattel deed of trust recorded September 17, 1929, instrument No. 93, among the records of the Recorder of Deeds of the District of Columbia, and at the request of the party secured thereby, the undersigned trustees will sell by public auction, within the above premises on MONDAY, THE TWENTY-FIFTH DAY OF NOVEMBER, 1929, at TWO O'CLOCK P. M., valuable lunchroom equipment, including in part: Chairs, tables, coffee urns, cash register, steam table, water fount, elec. fans, gas ranges, sinks, grease trap, exhaust fan, Frigidaire ice box, refrigerating case, show cases, counter, cashier's desk, table ware, crockery, kitchen utensils, stock, &c., together with existing lease.

TERMS—Cash.

SAMUEL S. LIPMAN,
THOMAS MUTCHLER,
Trustees.
20,21,22,23,25

RESORTS

Florida

THE BELLEVIEW BILTMORE

Open from Jan. 7th to Mar. 31st. On the West Coast—Belleair, Fla.

AUCTION SALES

ADAM A. WESCHLER & SON, Auctioneers.

TRUSTEES' SALE OF VALUABLE UNIMPROVED REAL ESTATE ON D STREET, BETWEEN TWENTY-SECOND AND TWENTY-THIRD STREETS NORTHWEST.

By virtue of a certain deed of trust duly recorded, in Liber No. 5615, folio 215, et seq., of the land records of the District of Columbia, and at the request of the party secured thereby, the undersigned trustees will offer for sale by public auction, in front of the premises, on MONDAY, THE TWENTY-FIFTH DAY OF NOVEMBER, 1929, AT FOUR O'CLOCK P. M., the following-described land and premises, situate in the District of Columbia, to wit: Lots 23 and 24 in Lloyd P. Pumphrey's subdivision in Square 66, as per plat recorded in Liber J. H. K. at folio 185 in the Surveyor's Office of the District of Columbia.

TERMS OF SALE: Cash. A deposit of $300 required of purchaser at sale. All conveyancing, recording, and notarial fees at cost of purchaser. Terms to be complied with within thirty days from day of sale, otherwise trustees reserve the right to resell property at risk and cost of defaulting purchaser, after five days' advertisement of such resale in some newspaper published in Washington, D. C.

JOHN J. McNEIL,
ARTHUR J. BALDGETT,
no.14 dads ex Su Trustees.

THOS. J. OWEN & SON, Auctioneers.
1431 Eye Street Northwest.

TRUSTEES' SALE OF VALUABLE TWO-STORY BRICK AND STONE DWELLING KNOWN AS PREMISES 641 PARK ROAD NORTHWEST.

By virtue of a certain deed of trust duly recorded, September 11th, 1925, as instrument No. 80, of the land records of the District of Columbia, and at the request of the party secured thereby, the undersigned trustees will sell, at public auction in front of the premises, on WEDNESDAY, THE TWENTIETH DAY OF NOVEMBER, 1929, AT THREE-THIRTY O'CLOCK P. M., the following-described land and premises, situate in the District of Columbia, and designated as and being lot 88 in William E. Hill's subdivision of lot 24 in Gass' subdivision of part of "Mt. Pleasant and Pleasant Plains," as per plat of first mentioned subdivision recorded in Liber 28 at folio 194 of the records of the office of the surveyor for the District of Columbia.

TERMS: Sold subject to a prior deed of trust for $4,000.00, further particulars of which will be announced at time of sale; the purchase price above said trust to be paid in cash. A deposit of $300.00 required. Conveyancing, recording, etc., at purchaser's cost. Terms to be complied with within thirty days, otherwise deposit forfeited and the property may be advertised and resold at the discretion of the trustees.

CHARLES D. BAGBY,
JAMES W. HUGHES,
P.nov9,12,15,18,20 Trustees.

THOS. J. OWEN & SON, Auctioneers.

TRUSTEES' SALE OF VALUABLE REAL ESTATE, LOCATED AT 1625 K STREET NORTHWEST, BEING A SEVEN-STORY BRICK APARTMENT HOUSE, CONTAINING 137 APARTMENTS.

By virtue of a certain deed of trust, dated September 1, 1926, recorded November 19, 1925, in Liber 5100 at folio 420, among the land records of the District of Columbia, and at the request of the party secured thereby, the undersigned trustees will sell, at public auction, in front of the premises, on TUESDAY, THE TWENTY-SIXTH DAY OF NOVEMBER, A. D., 1929, AT THREE-THIRTY O'CLOCK P. M., the following-described land and premises, situate in the City of Washington, District of Columbia, and designated as and being lot 105 in Wardman and Bones' combination of lots in square 179, as per plat recorded in the office of the Surveyor for the District of Columbia in liber 60 at folio 184.

TERMS: Sold subject to a prior deed of trust for $400,000.00, further particulars of which will be announced at time of sale; the purchase price above said trust to be paid in cash. A deposit of $5,000.00 required. Conveyancing, recording, &c., at purchaser's cost. Terms to be complied with within ten days, otherwise deposit forfeited and the property may be advertised and resold at the discretion of the trustees.

JAMES D. HOBBS,
HOWARD A. BURNS,
P.—dads28 Trustees.

No matter where you drive around here—you never have to hunt for an Amoco-Gas pump

AMOCO-GAS

WHEREVER you go—in and around town—you're never far from the familiar Green Pump from which AMOCO-GAS is sold.

For America's Original Special Motor Fuel is motorists' favorite motor fuel—first, last and all the time. Other gases make their appearance, make a lot of noise, make a lot of promises—but one by one they fade from the picture.

For local motorists know what real motor fuel quality is. They have been "raised on AMOCO GAS"—and they can't be fooled by substitutes or imitations.

That's why you're never far from an AMOCO-GAS Pump. They're everywhere—because public demand makes it necessary! And there wouldn't be such a lot of them unless motorists thought such a lot of AMOCO-GAS.

The AMERICAN OIL COMPANY
Affiliated with Pan American Petroleum & Transport Company
General Offices: Baltimore, Md.

WASHINGTON'S FINEST MEN'S WEAR STORE

KNOX

WHETHER to call it a derby or a "bowler" isn't the vital thing to know about the hat. The important point is that the Knox derby is *recognized* all over the civilized and well-dressed world as the hat that lends dignity and authority .... $8.50 and $10

Raleigh Haberdasher
1310 F Street

PREMIER Oil Burner
J. L. ASTON, Mgr.
8280 installed—Tank 275 gal.
1319 F St. NW.—District 7408.

STUDEBAKER
Ask Us to Let You Drive It
Phones: Potomac 1631, Decatur 0686

TROUSERS
To Match Your Old Coats
EISEMAN, 7th & F

FOR BETTER SERVICE
Be Sure Your Apartment
Is Under Wardman Management
"See Classified"

FIFTH AVENUE, NEW YORK
ARMY—NEW YORK—NOTRE DAME
PRINCE GEORGE HOTEL
1,000 Rooms—Fifth Ave. and 28th Street
Single With Bath, $3 to $4
Double, $4 to $6
Many Government Officials make this Hotel their Home when in New York. Nearest—Largest Hotel to Holland Tunnel Automobile entrances. Parking spaces on two streets.
A Home in the Heart of Things
ALBURN M. GUTTERSON, Manager
AUTO ENTRANCE, EAST 27th ST.
AUTO ENTRANCE, EAST 28th ST.
Madison Avenue Dining Room Entrance

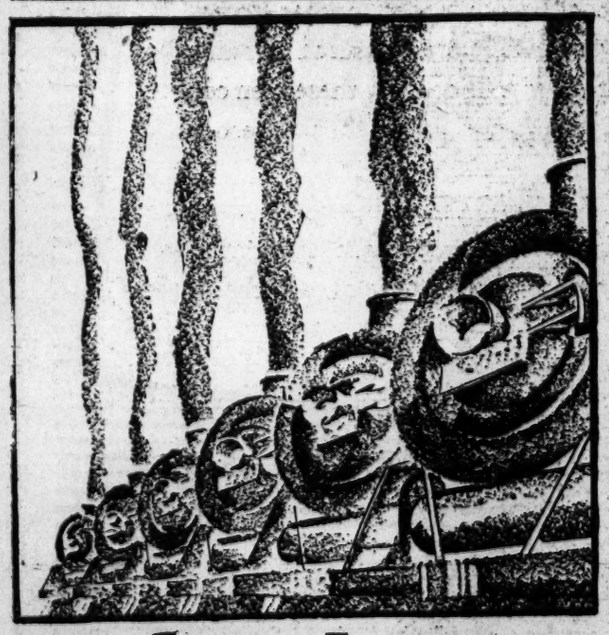

The Santa Fe goes to California
six times a day

The Santa Fe offers you the *only* extra fast, extra fine, extra fare service to Southern California—*It has no rival*

Six daily California trains to choose from—

The Chief—Extra fare because extra fast and extra fine.

The California Limited—exclusively first class—no extra fare.

The Grand Canyon Limited—exclusively first class. No extra fare. Runs direct to Los Angeles carrying Pullmans for Phoenix and Grand Canyon as well as Los Angeles.

The Navajo, The Scout and *Missionary*—no extra fare.

Fred Harvey dining service is another distinctive feature of this distinctive railway.

Midwinter Escorted All-Expense Tours on certain days in January, February and March

Make Pullman reservations early

G. C. Dillard, Dist. Pass. Agent
Santa Fe Ry.
601-602 Finance Building
Philadelphia, Pa.
Phones: Rittenhouse 1464-5

Santa Fe
the Indian-detour.. Grand Canyon Line

FILM TIME TABLES

Feature pictures are presented on the following schedule at the theaters named:

Fox—"Sunny Side Up," at 10 a. m., 12:01, 2:27, 4:53, 7:19 and 9:45 p. m.

Columbia—"The Taming of the Shrew" at 10:45 a. m., 12:30, 2:30, 4:06, 5:55, 7:55 and 9:35 p. m.

Rialto—"The Sophomore," at 11:00 a. m., 1:30, 3:30, 5:30, 7:30 and 9:30 p. m.

Palace—"Sweetie," at 11:30 a. m., 2:10, 4:30, 7:25 and 9:55 p. m.

Earle—"The Love Doctor," at 11:53 a. m., 1:37, 4:01, 5:53, 7:57 and 10:01 p. m.

RKO-Keith's—"Rio Rita," at 10:45 a. m., 12:50, 3, 5:05, 7:10 and 9:20 p. m.

Metropolitan—"Disraeli" at 11:27 a. m., 1:27, 3:27, 5:27, 7:27 and 9:27 p. m.

Tivoli—"The Isle of Lost Ships," at 2:45, 4:10, 6, 7:45 and 9:35 p. m.

Ambassador—"The Trespasser," at 6, 7:45 and 9:30 p. m.

Early Radio Apparatus To Be on Display Today

Pioneer wireless apparatus which is to become a part of the collection being made by the Smithsonian Institution for a national museum of historical radio apparatus will be shown today at the opening of the historic exhibit of the Radio Corporation of America, to be held until November 30 at Lansburg & Bros., 420 Seventh street northwest.

Included in the exhibit is a Baden-Powell Kite, used nearly 30 years ago to carry aloft an aerial at St. Johns, Newfoundland; the apparatus on which Marconi first heard the three dot signal sent from England while the kite sailed above; and the De Forest steam arc, which marked a highly significant stage in radio development, the continuous wave. A true-to-scale model of the Rocky Point radio central, from which messages are transmitted daily to nearly every country in the world, and apparatus for the sending of photographs by radio also are in the exhibit.

Daily Legal Record

TUESDAY—NOVEMBER 19, 1929.

COURT OF APPEALS.

No session. Adjourned from day to day.

DISTRICT SUPREME COURT.

CIRCUIT COURT 1—Mr. Justice Frederick L. Siddons presiding. William W. Stickney, Clerk.

No. 69832. Augusta Friedreich vs. Lorenzo A. Thompson et al. Trial resumed and completed. Attys., Jesse Duke—Bell, Marshall, Rice & Carmody.

No. 75918. Johanna M. Roach vs. U. S. A., et al.; order of publication signed. Attys., G. M. Walker—Lee A. Rover.

No. 76457. Diener's Cash & Carry Cleaners vs. Vogue Dry Cleaning Co., et al.; three motions for particulars denied. Attys., M. D. Campbell, T. H. Patterson—Simon, Koenigsberger, Young & Bros et al.

Assignment for Wednesday, November 20:

No. 2. Frederick vs. Thompson. Attys., Duke—Bell, Rice & Carmody (on trial).

No. 146. Knopp vs. Wardman Park Taxi Co. Attys., Young, Katz—Merillat.

No. 222. Sheridan vs. Wardman Park Taxi Co. Attys., Leahy, Sullivan—Merillat.

No. 239. Casalegs vs. Capitol Trocken Co. Attys., Lambert, Yeatman—Hogan, Jones.

No. 179. Baker vs. Washington Terminal Co. Attys., Baker, Merrick—Hamilton & Hamilton.

No. 73922. Munsey Trust Co. vs. Clary. Attys., Lambert & Yeatman.

No. 209. Kraft vs. Schwartz. Attys., Jackson, Krupsaw—Smith.

No. 191. Gray vs. Leary. Attys., Jefferds & Dutton—Tedriner & Graham.

No. 103. Johnson Coal Co. vs. Wardman Construction Co. Attys., Douglas, Obear & Douglas—Wright, Kreiner.

CIRCUIT COURT 2—Mr. Justice Jennings Bailey presiding. Fred C. O'Connell, Clerk.

No. 74014. Bradley E. Strope vs. C. Wohlgemuth, jr.; trial resumed and jury resumed. Attys., W. P. Wright, Bramhall & McCabe—C. H. Craighill.

No. 73990. Lucien H. Vanderen, receiver, vs. Columbia Hospital; judgment against defendant by default for $5,360.43 with interest and costs. Atty., Paul V. Rowers.

No. 74036. James Williamson vs. U. S. A.; judgment for plaintiff upon finding of court for $3,622.45 with interest and costs and attorney's fee. Attys., E. H. McNeill, J. W. Maher.

No. 75924. Thos. A. Curry vs. Cherner-Fursen Co.; Jennie H. Curry, executrix, substituted party plaintiff. Attys., E. Regis Noel—Simon, Koenigsberger, Young & Bros.

No. 74000. Irene E. Murphy vs. Cyrus Simmons; jury sworn and verdict for plaintiff for $1,300 and judgment thereon without costs. Attys., Bell, Marshall, Rice & Carmody.

No. 77406. U. S. ex rel. John Griffiths vs. Board of Tax Appeals; returnable Dec. 9. Attys., Spiegler & Mayer, F. Tinkoff.

Assignment for Wednesday, November 20:

No. 170. Strope vs. Wohlgemuth. Attys., Wright, Bramhall, McCabe—Tebbs, Myers.

No. 186. Curry vs. Cherner-Fursen. Attys., Noel, Mulloney—Simon, Koenigsberger, Young & Bros.

Motion—Pittsburgh Plate Glass Co. vs. Casey. Attys., Shinn, Reilly—Doyle.

Motion—Hultinger vs. Cohen. Attys., Shefferman, Aronson—Quick.

No. 158. Carter vs. Pope. Attys., O'Shea, Burnett—Burkart & Quinn.

No. 80. Banus vs. Hagar. Attys., Guy, Warder—McGlue, Pretzfelder.

No. 196. Roberts vs. Washington Rapid Transit Co. Attys., Hamilton & Hamilton—Welch.

No. 200. Wittlin vs. Claxton Co. Attys., Newmyer & King—Brandenburg & Brandenburg.

EQUITY COURT 1—Mr. Justice Wendell P. Stafford presiding; Russell P. Belew, clerk.

No. 31580. U. S. A. vs. Chesapeake & Ohio Canal Co.; order to file testimony and reference to M. M. Murray, examiner. Attys., Leo A. Rover.

No. 40442. Rafaela De Casares vs. Violet S. Hussein; pro confesso ordered. Attys., Stanley D. Willis.

No. 50073. Esther G. E. Walker vs. Cyril C. Walker; Robert M. Anderson appointed to defend. Atty., Stanley D. Willis.

Assignment for Wednesday, November 20:

No. 136. Rothwell vs. Rothwell (on hearing). Attys., Stearman—Hawken & Hewell.

No. 233. Olmsted vs. Olmsted. Attys., Jackson—Johnson.

No. 49. Federline vs. Federline. Attys., Crouch—Fitzgerald, English.

No. 47. Chamberlain Metal Weather Strip Co. vs. Reider. Attys., Lockie, Cox & Sherier—Sullivan.

No. 215. Rider vs. Rider. Attys., O'Brien—Walper.

No. 107. Bursey vs. Bursey. Attys., DeLacy—Klein.

No. 175. Johnson vs. Johnson. Attys., Alexander, Hursey—Lambert, Yeatman.

No. 31. Tildow vs. Claxton Poultry Co. Attys., Jefferds, Dutton, Horning—Denit, Brandenburg.

No. 43. Buckman vs. Cox. Attys., Hudson, Lemp—Sullivan.

No. 195. Goldstone vs. Goldstone. Attys., Simonton—O'Brien.

No. 147. Swartz vs. Savage. Attys., Lemm—Minor, Gatley & Drury.

No. 40929. Reilly vs. Lodier. Attys., Sullivan—Brandenburg.

No. 193. Coker vs. Coker. Attys., Yeatman, Horning—Fowler.

No. 49307. Red River Bridge Co. vs. Good. Attys., Bailey, Slemp—Rover, Gallagher.

No. 48901. Knof vs. Colonial Life Insurance Co. Attys., Friedlander—Brandenburg, Denit.

No. 9. Watts vs. Watts. Attys., Shapiro—O'Brien.

EQUITY COURT 2—Mr. Justice Alfred A. Wheat, presiding; Harry B. Dertzbaugh, clerk.

No. 43508. Wilma H. Dewey vs. Bernard W. Dewey; returnable Dec. 13. Attys., Lambert & Yeatman; A. F. Canfield.

No. 27702. Ellen S. Musser vs. T. W. Fuller; reference to auditor. Attys., E. S. Mussey—G. H. MacDonald.

No. 50338. E. Hilton Jackson vs. Manuel Pants; pro confesso ordered. Attys., E. S. Duvall.

No. 46230. William P. Bond vs. George W. Wood; final decree dismissing bill; appeal noted. Attys., E. G. Hubert—Edward Stafford.

No. 50334. Harriette J. Curlin vs. Mary J. Ways; motion to strike answer granted; appeal noted. Attys., Simon, Koenigsberger, Young & Bros—M. W. King.

No. 41042. U. S. vs. John I. Phillips; extension of 20 days to file statement of evidence. Attys., Leo A. Rover—Geoffrey E. Sullivan; Douglas, Obear & Douglas et al.

No. 49278. William P. Metcalf vs. Lucretia Harvey; John V. Gardiner and Charles F. Robinson appointed trustees to sell; bond, $2,000. Attys., J. U. Gardiner—E. Robinson.

No. 900. Adoption in re Harry D. Fields; decree legalizing adoption. Atty., Austin P. Canfield.

No. 12468. Lunacy in re Robert T. Moffett; auditor's report confirmed. Atty., Charles V. Imlay.

No. 11362. Lunacy in re Rosalie S. Waters; order for allowance. Atty., Austin P. Canfield.

No. 50538. Baldwin A. Hopkins vs. Max J. Raine; returnable first Friday, Dec. Attys., Marmaduke.

No. 50300. George L. Williams vs. William T. Brooks; order of publication. Atty., Francis C. Stetson.

No. 49974. U. S. vs. Albert Schlesberg; pro confesso made final. Atty., Leo A. Rover—H. W. Orcutt.

No. 50119. U. S. A. vs. Della Olson; pro confesso ordered. Attys., Leo A. Rover, H. W. Orcutt.

No. 44816. McFadden Securities Co. vs. Stoneleigh Garage Co.; cause on hearing; bill dismissed. Attys., W. F. Guy, F. S. Warder—R. B. Dicker, E. C. Kris. Henry I. Quinn.

Assignment for Wednesday, November 20:

No. 108. Carroll vs. Wardman Construction Co. Attys., Wright—Wright, Ershler.

No. 22. Cahill vs. District of Columbia. Attys., O'Donoghue, Stohlman—Bride, Stephens.

No. 86. Garrett vs. Keister. Attys., Burkart & Quinn, Wood—Donovan, Bischoff.

No. 100. Merchants' Cold Storage & Ice Manufacturing Co. vs. Colonial Ice Cream Co. Attys., Jones, Bickford—Simon, Koenigsberger, Young & Bros.

No. 49758. U. S. vs. Ray. Attys., Rover, Orcutt—Imlay.

No. 50276. Counts vs. Counts. Attys., Gilliard—O'Shea, Burnett.

No. 32442. Estate of Stephen O'Donnell. Attys., Bell, Rice & Carmody.

BANKRUPTCY COURT—Mr. Justice Alfred A. Wheat, presiding. Harry B. Dertzbaugh, clerk.

No. 2242. In re John M. Peters. Adjudication and reference to Fred J. Eden, referee. Attys., David F. Smith, F. R. Noel.

No. 2240. In re Norman E. V. Meeking. Adjudication and reference to Fred J. Eden, referee. Atty. present person.

No. 2100. In re Arthur F. Storey, proceeding dismissed for failure to prosecute. Atty., George McNeill.

No. 2241. In re Percy L. Weisinger. Adjudication and reference to Fred J. Eden, referee. Atty., L. S. Benheim.

DISTRICT COURT—Chief Justice Walter I. McCoy, presiding. William F. Lemon, clerk.

No. 1999. In re Steamship Mayflower. Order to sell steamship. Atty., M. F. Blicott.

No. 1977. In re Peabody Street. Verdict ratified and confirmed in part. Attys., A. H. Bride, Jr., W. W. Bride.

Adjourned from day to day.

PROBATE COURT—Mr. Justice William Hitz, presiding.

Estate of Herman Hollerith. Will filed dated December 29, 1925.

Estate of Joseph S. Graves. Petition to revoke letters of administration. Attys., Harlan Wood, J. P. Donovan, J. H. Burnett, A. O'Shea, D. A. Hart.

Estate of Arthur Fletcher Cassels. Petition for probate of will and letters testamentary. Attys., Sherley, Faust & Wilson.

Estate of Mary Agnes Collins. Petition for letters of administration. Attys., McLeish & Hogan.

Estate of Robert A. Dore. Order canceling first and second paragraphs of will and admitting to probate and granting letters of administration c. t. a. to John Dore; bond, $1,500. Atty., J. D. Sullivan.

Estate of Laura A. Owens. Will admitted to probate and letters testamentary granted to George W. Cook and Solomon H. Rose; bond, $1,000. Atty., J. F. Wilson.

Estate of Catherine Bunn. Will admitted to probate and record only. Atty., John Dillon Fitzgerald.

Estate of Virginia J. Bennit. Payment authorized. Atty., E. J. Sheehy.

In re William T. Crowe. Sale ratified and confirmed. Atty., Joseph Donovan.

In re Erice V. Lippard et al. New bond authorized; allowance granted. Atty., Alfred D. Smith.

Estate of Mary J. Gerhauser. Will filed August 2, 1929.

Estate of Mary E. Coyle. Will admitted to probate and letters testamentary granted to Ralph Lorell Matthes and William Radford Coyle; bond, $8,000. Attys., Rhodes & Bell, F. A. Fenning.

Estate of Mary C. Henry Beecher. Will admitted to probate; bond, $500. Attys., Milburn & Smith.

No. 50337. Annie May Miller et al. vs. Charles Miller; trustees ordered to sell; bond, $4,000. Attys., Johnson & Johnson—Abe Lansburgh.

Estate of William T. Haines. Petition for letters of administration. Attys., Tydings & Tydings—C. C. Morris, jr.

Estate of Martha T. Hallan. Petition for probate of will and letters of administration d. b. n. Atty., C. C. Henry.

Estate of Louise J. Turner. Will filed dated May 14, 1923.

Estate of Charles Steward. Petition for probate of will and letters testamentary. Attys., Britten & Orew.

CRIMINAL COURT 1—Mr. Justice Peyton Gordon presiding; M. Lee Ashford, clerk.

No. 47132. U. S. vs. Clarence Edward Thurber; misdemeanor; defendant committed.

G. J. 7889. U. S. vs. Benjamin Rubin; conspiracy to take; recognizance, $1,500; Mayer Weinstein, surety, taken.

G. J. 7890. U. S. vs. Charles M. Daniels; violation D. C. code; defendant surrendered and committed; sentence suspended.

No. 49643. U. S. vs. William G. Donaldson; prohibition act; plea guilty entered each of two cases. Atty., E. Russell Kelly.

No. 49546. U. S. vs. Martin Edward Wilson; petty larceny; plea guilty entered. Atty., Denny Hughes.

No. 47931. U. S. vs. Linden Haddox; prohibition act; trial resumed and verdict not guilty; defendant discharged. Attys., James A. O'Brien, John M. Burnett.

No. 48515. U. S. vs. Alonzo Jackson; murder, second degree; jury sworn and cause given to jury. Atty., John H. Wilson.

No. 47132. U. S. vs. Frank L. Edwards; violation 134; plea guilty; probation for two years.

No. 49678. U. S. vs. Harry L. Gilbert; false pretenses; recognizance, $1,000; Raymond P. Terrille, surety, taken.

No. 48260. U. S. vs. William G. Donaldson; prohibition act.

No. 48198. U. S. vs. Alphonso Benedetti; prohibition act.

No. 48697. U. S. vs. Raymond Taylor; joy riding.

No. 41618. U. S. vs. D. V. Vlaxiades; violation 39b, Bankruptcy act.

No. 49544. U. S. vs. Ella R. Payne; prohibition act.

No. 43985. U. S. vs. William M. Davis; manslaughter.

No. 42193. U. S. vs. Herman Hawkins; Harrison act.

No. 41715. U. S. vs. Giuseppi Silvestri; assault intent to kill.

No. 39140. U. S. vs. Harry U. Smith and Joseph Steerman; violation 859, code.

No. 40043. U. S. vs. Harry Chester Smith; violation 859b, code.

No. 40384. U. S. vs. Harry G. Smith and Joseph Steerman; violation 859b, code.

No. 40037. U. S. vs. Harry C. Smith, et al.; violation 859b, code.

No. 40290. U. S. vs. Harry Chester Smith; violation 859b, code.

No. 40047. U. S. vs. Harry Rockelb, &c.; violation 859b, code.

No. 47222. U. S. vs. Andrew Nichols; joy riding.

No. 44540. U. S. vs. Sylvia Robinson et al.; robbery.

Nolle prosequi entered in each of the above-entitled causes.

Assignment for Wednesday, November 20:

U. S. vs. Alonzo Jackson. U. S. vs. Raymond Kittle. U. S. vs. Edwin Williams. U. S. vs. Harry F. Freund. U. S. vs. Elmer S. Howells. U. S. vs. James A. Scott. U. S. vs. Thomas Marshall and Clarence Alexander Crain. U. S. vs. Albert R. Price. U. S. vs. Walter E. Tipton and William H. Flury.

CRIMINAL COURT 2—Mr. Justice William Hitz presiding; William S. Adkins, clerk.

No session. Adjourned from day to day.

No assignment for Wednesday, November 20, 1929.

Indictments returned November 19, 1929—John Silvos, nonsupport of minor children; Frederick Eugene Kerfoot, nonsupport of minor child; Stephen Bradford Crowley, Leon Carey Brown, James Smith, William G. Hart, nonsupport of minor children; William Jackson, Edgar Williams and Carl Rivers, Robbery; Richard Franklin Biggs, Frank Conlee, Glen S. Carr, Thomas P. Ashland, John Kidd, Edward J. Adams, Howard Foster, alias Howard Foester, Owen Jackson, Frank Smith, Clifton Reader, Nathaniel Epps, grand larceny; Louis Jones, Constance Ashton, John Moody, Willie Jones, alias Charles Benjamin, Milton D. Reeves and Marshall Hunter, housebreaking and larceny; Roy R. Holmes, seduction; Lillian M. Hanson, receiving stolen property; Frank Shore, violation section 497, title 19, U. S. penal code; Tessie Richards, third offense national prohibition act; Tessie Richards, Jane Boles, William Jameson, Benjamin Milburne, Willie Herbert, Samuel Francis Bratnel, Edward A. Hawkins, Opal Randall, Mary E. Miller, William Augustine Buhler and Russell Murray, violation national prohibition act; George ——, William Phillips and Robert B. McIntyre, alias Norman K. Wilson, forgery and uttering; Charles H. Daniels and William Jameson, violation section 851-b, D. C. code; Raymond Edward Arnett, alias Charles Victor George, violation national motor vehicle theft act; John D. Caldwell, embezzlement; Julius Saunders and John Daniel Four, second degree murder; Henry Pratt, William Walker, Edward Jackson, Joseph Harrison and Mildred Duffy, manslaughter; August J. Haas, Osborne Scott, Spencer F. Hayden, John E. Carter, Samuel Flora, John ——, Odess Charles Adams and William Smothers, assault with dangerous weapon; Edward E. Denison and John Layne, violation national prohibition act.

Ignore—John Jones, Odes S. Carr, Thomas P. Island, grand larceny; Edward Clark, housebreaking; John Moody, housebreaking and larceny; Charles Henry Brent, violation 823-b, D. C. code; Gilbert W. Carr, violation; Robinson, violation Sec. 851-b, D. C. code; Albert E. Smith, violation Sec. 843, D. C. code; Claude Aubrey Thompson, assault with dangerous weapon.

UNITED STATES COURT OF CUSTOMS AND PATENT APPEALS.

Present—Presiding, Judge William J. Graham and Associate Judges, Oscar E. Bland, Charles E. Hatfield, Fenn J. Garrett and Irving L. Lenroot.

Robert W. Wilson, of Cleveland, Ohio; George F. Garis, Benjamin Genkin, Joseph Rhotinlander, Robert O'Leary, A. J. Casselman, J. Daniel George Cullen and Frederick H. Unjedt, of Washington, D. C., and George Kenneday, jr., of Worcester, Mass., were admitted to practice.

Patent Appeal No. 2178. The Maytag Co., assignee, &c., vs. George L. Davis; washing machine; argued by Mr. William S. Hodges for the appellant and by Mr. Merrill H. Clark for the appellee.

Patent Appeal No. 2176. Ex parte Herbert Henry Baker et al.; improvement in distributing means for fuel to a stoker; argued by Mr. J. J. Byrnes for the appellant and by Mr. T. A. Mostetter for the Commissioner of Patents.

Patent Appeal No. 2181. Myles Morgan vs. Alden E. Dike et al.; grinding machine; argued by Mr. C. T. Rawley for the appellant and by Mr. G. H. Kennedy, jr., for the appellee.

Patent Appeal No. 2572. The Rubber Service Laboratories Co. vs. American Cyanamid Co.; trade-mark for chemicals; motion of appellant to extend time for filing brief to January 15, 1930, granted.

LAWSUITS.

No. 77404. Anna Louise Durity vs. Washington Railway & Electric Co.; damages, $20,000. Attys., John L. Smith, John Paul Jones.

No. 77405. George H. Durity vs. Washington Railway & Electric Co.; $5,000. Attys., John L. Smith, John Paul Jones.

No. 77406. U. S. ex rel. John Griffiths vs. U. S. Board of Tax Appeals et al.; mandamus. Attys., L. E. Spiegler, N. M. Mayer, F. Tinkoff.

No. 77407. Odd Fellows Hall Association of the Grand United Order of Odd Fellows vs. W. O. Davis; account, $8,000. Attys., Howard L. Hayes & Henry J. F. Wilson, W. L. Lee.

No. 77408. Annie Marshall vs. James Daniel Foster; damages, $20,000. Attys., J. A. O'Shea, J. H. Burnett, Alfred Goldstein.

No. 77409. Gertrude B. Todd vs. The B. & O. R. R. Co.; damages, $20,000. Attys., C. D. Garrett, Swingle & Swingle.

No. 77410. Christine T. MacNames vs. Otto Herman; damages, $1,500. Attys., George C. Gertman; Millan & Smith.

POCKETED JUDGMENTS.

No. 867. M. Knoedler & Co. vs. Anne Dodge; judgment Municipal Court, $300. Attys., Forbes & Daniels.

No. 868. J. & J. Slater, Inc., vs. Anne Dodge; judgment Municipal Court, $70. Attys., Forbes & Daniels.

No. 869. Mosse, Inc. vs. Anne Dodge; judgment, Municipal Court, $173.04. Attys., Forbes & Daniels.

No. 870. Himelwright & Browne vs. Anne Dodge; judgment Municipal Court, $43.25. Attys., Forbes & Daniels.

No. 871. Helen L. Porter, administratrix vs. Benjamin F. Buck; judgment Municipal Court, $964.86. Attys., J. N. Andersen, Ashby Williams.

MECHANIC'S LIEN.

No. 13113. Walter E. Besser, assignee of Lovett & Kay, vs. Trustees of Metropolitan Wesley A. M. E. Zion Church; lot 805, square 579; $350.

EQUITY SUITS.

No. 50538. Baldwin A. Hopkins vs. Max J. Raine; dissolution of partnership. Atty., R. A. Harman.

No. 50539. Sadie M. Williams vs. Lee L. Perkins et al.; substitute trustee. Atty., Francis C. Stetson.

No. 50540. The John Hancock Mutual Life Insurance Co. vs. Miriam Blanche Rochford et al., executrix; interpleader. Attys., Minor, Gatley & Drury.

No. 50541. Lillian L. Smith vs. George Smith et al.; absolute divorce. Atty., Nita Hinman.

No. 50542. Marie L. Atkinson vs. Albert G. J. Atkinson; limited divorce. Attys., Darr, Darr & Emery.

No. 50543. Ida Moore vs. James H. Moore; maintenance. Attys., J. A. O'Shea, J. H. Burnett, A. Goldstein.

BANKRUPTCY PETITIONS.

No. 2241. In re Percy Lee Weisinger; voluntary action; assets, $110; liabilities, $11,527.74. Atty., F. S. Sengheim.

No. 2242. In re John M. Peters; voluntary action; assets, $1,145; liabilities, $4,246.63. Attys., David F. Smith, F. Regis Noel.

The Weather

TODAY'S SUN AND TIDE TABLE

			AM.	PM.
Sun rises	6:36	High tide	10:26	10:49
Sun sets	4:52	Low tide	4:56	4:54

WEATHER CONDITIONS.

U. S. Dept. of Agri., Weather Bureau.

Washington, Tuesday, Nov. 19—8 p. m. Forecast—For the District of Columbia—Fair and slightly colder Wednesday; Thursday cloudy and colder; gentle to moderate northwest and north winds.

For Maryland—Partly cloudy and slightly colder Wednesday; Thursday cloudy and colder; moderate northwest and north winds.

For Virginia—Fair and slightly colder Wednesday; Thursday cloudy and colder; fresh northwest and north winds.

The disturbance that was centered over Quebec Monday night has moved northeastward over Quebec and the Canadian Maritime Provinces, Harrington, Que., 29.36 inches. It has caused rains in the Ohio Valley, the lower Lake region, northern New England and northern New York and local snows in the upper Mississippi Valley and the upper Lake region. Light snow has fallen also in the Dakotas and the northern Rocky Mountain region. Pressure is relatively low from California southeastward to the mouth of the Rio Grande, Yuma, Ariz., 29.90 inches, and another disturbance is moving northeastward over the Gulf of Alaska, Kodiak, 29.70 inches. The great area of high pressure from the Arctic regions has continued to spread southward and eastward, and it now covers the greater part of North America. Pressure is abnormally high from the Arctic southward to the Texas Panhandle, with center over the Mackenzie Basin, Fort Simpson, 30.92 inches. The lowest temperature accompanying this high-pressure area is —20 degrees, and the weather has become considerably colder as far south as eastern New Mexico and as far east as Wisconsin and Iowa.

There will be considerable cloudiness over the Washington forecast district during the next two days, with snow flurries in the lower Lake region, and there is some probability of rain Wednesday night or Thursday in the South Atlantic States. The temperature will fall over all sections east of the Mississippi River.

Rising stages will prevail in the Ohio River at and below Parkersburg, W. Va. The water now in sight will not cause an overflow of any consequence, but bankful stages will be reached between Parkersburg and Cincinnati.

Local Weather Report.

Temperatures—Midnight, 44; 2 a. m., 42; 4 a. m., 42; 6 a. m., 41; 8 a. m., 45; 10 a. m., 50; 12 noon, 52; 2 p. m., 53; 4 p. m., 52; 6 p. m., 50; 8 p. m., 47; 10 p. m., 47. Highest, 56; lowest, 41.

Relative humidity, 8 a. m., 65; 2 p. m., 40; 8 p. m., 54. Rainfall (8 p. m. to 8 p. m.), none. Hours of sunshine, 9.9. Per cent of possible sunshine, 100.

DEPARTURES FROM NORMAL.

Accumulated excess of temperature since January 1, 1929, 576. Excess of temperature since November 1, 1929, 150 degrees. Accumulated deficiency of precipitation since January 1, 1929, 1.04 inches. Deficiency of precipitation since November 1, 1929, .08 of an inch.

Flying Weather Forecast.

Forecast of flying weather for November 20:

Washington, D. C., to Long Island, N. Y.—Partly cloudy sky Wednesday; moderate northwest winds, fresh near Long Island; up to 1,000 feet and strong west or west-northwest at 5,000 feet.

Washington to Norfolk, Va.—Partly cloudy sky Wednesday; moderate northwest winds up to 1,000 feet and strong west or west-northwest at 5,000 feet.

Norfolk, Va., to Atlanta, Ga.—Increasing cloudiness; high clouds Wednesday; moderate north or northeast winds up to 1,000 feet and fresh to strong westerly at 5,000 feet.

Washington, D. C., to Dayton, Ohio—Mostly cloudy sky Wednesday; risk of light snow flurries in the mountains; moderate northwest or north winds up to 1,000 feet and fresh to strong west-northwest at 5,000 feet.

Dayton, Ohio, to Detroit, Mich.—Cloudy sky; risk of light snow flurries Wednesday; moderate northwest or north winds up to 1,000 feet and moderate to fresh north at 5,000 feet.

Detroit, Mich., to Rantoul, Ill.—Mostly cloudy sky Wednesday; risk of light snow flurries near Detroit; moderate northwest or north winds up to 1,000 feet and moderate to fresh northwest at 5,000 feet.

Temperatures and Precipitations.

Temperatures and precipitation for 24 hours ended Tuesday, 8 p. m.:

	Highest Tues.	Lowest Tues. night.	Rain- 8 p.m.	fall.
Washington, D. C.	56	41	47	....
Asheville, N. C.	56	38	42	....
Atlanta, Ga.	54	43	50	....
Atlantic City, N. J.	56	48	46	....
Baltimore, Md.	56	42	48	....
Birmingham, Ala.	60	40	50	....
Bismarck, N. Dak.	36	16	18	0.01
Boston, Mass.	56	44	48	....
Buffalo, N. Y.	38	36	34	....
Chicago, Ill.	38	34	36	0.08
Cincinnati, Ohio	44	38	40	0.01
Cheyenne, Wyo.	30	20	20	0.22
Cleveland, Ohio	40	38	38	0.16
Davenport, Iowa	36	32	32	0.01
Denver, Colo.	34	22	18	0.10
Des Moines, Iowa	36	32	36	....
Detroit, Mich.	38	34	36	....
Duluth, Minn.	24	12	14	....
El Paso, Tex.	72	38	66	....
Galveston, Tex.	64	56	62	....
Helena, Mont.	38	16	16	....
Indianapolis, Ind.	42	38	36	0.02
Jacksonville, Fla.	70	48	62	....
Kansas City, Mo.	38	34	34	....
Little Rock, Ark.	54	38	48	....
Los Angeles, Cal.	78	56	66	....
Louisville, Ky.	44	34	42	....
Marquette, Mich.	38	34	34	0.08
Memphis, Tenn.	50	38	46	....
Miami, Fla.	78	64	74	....
Mobile, Ala.	64	46	58	....
New Orleans, La.	66	50	60	....
New York, N. Y.	54	42	44	....
North Platte, Nebr.	32	26	28	....
Omaha, Nebr.	38	28	36	....
Philadelphia, Pa.	56	44	48	....
Phoenix, Ariz.	80	44	70	....
Pittsburgh, Pa.	42	38	38	0.07
Portland, Me.	48	36	44	0.01
Portland, Oreg.	52	36	48	....
S. Lake City, Utah	42	28	38	....
St. Louis, Mo.	44	38	40	....
St. Paul, Minn.	26	24	24	0.01
San Antonio, Tex.	74	48	70	....
San Diego, Cal.	72	46	64	....
San Francisco, Cal.	72	50	70	....
Santa Fe, N. Mex.	64	28	38	....
Savannah, Ga.	68	46	62	....
Seattle, Wash.	46	38	44	....
Springfield, Ill.	44	36	40	....
Tampa, Fla.	72	52	62	....
Toledo, Ohio	42	36	38	0.12
Vicksburg, Miss.	60	42	56	....

River Bulletin.

Harpers Ferry, W. Va., Nov. 19—Potomac and Shenandoah Rivers very muddy.

INSURE YOUR CAR
with
THOS. E. JARRELL CO.
GENERAL INSURANCE
721 10th St. NW. National 0765.

L. L. PERKINS
I WILL BOND YOU
United States Fidelity & Guaranty Co.
Phone National 0913. Southern Bldg.

AMUSEMENTS AMUSEMENTS

STANLEY-CRANDALL THEATERS
(DIRECTION WARNER BROS.)

METROPOLITAN
ONLY 3 MORE DAYS
Warner Bros. Have Added Another Great Sensation to Their Long List of Vitaphone Triumphs.
GEORGE ARLISS in "DISRAELI"

New Playing EARLE 13th Below F
RICHARD DIX
IN THE PARAMOUNT LAUGH-FEST
"THE LOVE DOCTOR"

PALACE LOEW'S
F St. at 13th—Cont. from 11 a. m.
NOW PLAYING
A Paramount Picture
"SWEETIE"
A Classic of the Campus
With
NANCY CARROLL
JACK OAKIE—HELEN KANE
ON THE STAGE AL EVANS AND HIS BAND IN THEY'RE OFF
Starting Saturday
MARION DAVIES in "MARIANNE"

You Can't Afford to Miss It Because You Can Afford the Fox prices
25c 10 to 1
25c, 35c 1 to 5:30

FOX NOW POPULAR PRICES
WILLIAM FOX presents
THE MUSICAL ROMANCE SENSATION OF BROADWAY
SUNNY SIDE UP
WITH
JANET GAYNOR
CHARLES FARRELL
EL BRENDEL
ALL SINGING TALKING DANCING
HEAR "Turn on the Heat" and the other song Hits
Hurry Come Early

You Can't Afford to Miss It Because You Can Afford the Fox prices
25c 10 to 1
25c, 35c 1 to 5:30

At Last—
—you can see and hear America's Sweethearts—
MARY PICKFORD
DOUGLAS FAIRBANKS
—together in their all talking adaptation of Shakespeare's immortal comedy romance—
"TAMING of the SHREW"
COLUMBIA LOEW'S
F st. at 12th—Cont. 10:45 a. m.

R-K-O KEITH'S
HELD OVER SECOND WEEK!
BY VERDICT OF THOUSANDS IT'S THE WONDER PICTURE OF WASHINGTON
Never before has screen or stage seen such a wealth of beauty . . . splendor . . . music . . . or drama.
RIO RITA
A Radio Picture
With
BEBE DANIELS
JOHN BOLES
and 1,000 Others
PRESENTED DAILY AT 10:30, 12:50, 3:00, 5:05, 7:10, 9:20
ALL SEATS—Mornings, 25c. Afternoons, 35c. Evenings, 50c. Except Sundays and Holidays.

National Fellowship Club
DANCES
—EVERY—
WED. 9 to 12 50c
SAT.—9

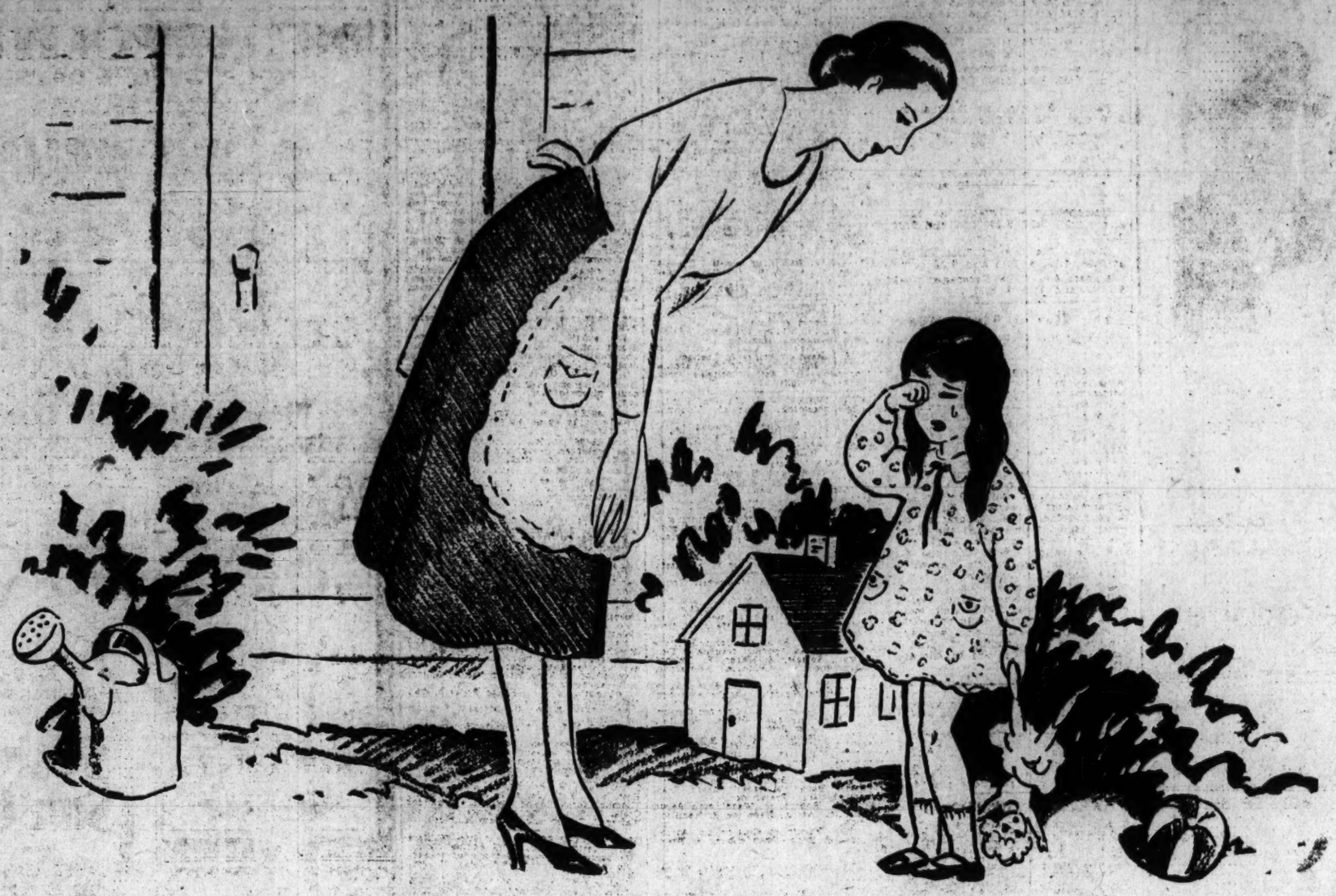

"What if" . . . . *vs* . . . . "what is"

Mary Jane was wiping her eyes and sobbing dolefully.

"Why, Mary Jane, what's the matter? What are you crying for?"

"Oh, dear! I was just thinking, and I thought *what* if I grow up some day and get married and have a little baby boy . . . and *what if* some day while he is playing in the house he comes along and pulls the table cloth off the table . . . and *what if* there is a big pot of boiling hot coffee sitting on the table . . . and *what if* it tips over on him . . . and he gets his little face and arms scalded . . . and *what if* it's so bad he gets worse and worse . . . . oh dear . . . . oh dear . . . . "

"WHAT IF" . . . It starts out as a melancholy fancy and the first thing we know it's a disease . . . . more catching than measles, more sapping than flu.

Business leadership concerns itself first not with "what if" but with "what IS." It has plenty of time for real problems . . . but no time at all to build up imaginary ones to weep about. It knows the facts . . . and sponsors them to cancel conjecture. It leaps to shoulder responsibility and quickens its pulse at the recognition of a situation calling for level-headed action.

"How do you like the look of things now?" someone asked a business man the other day when shifts in the economic scenery had brought him face to face with important decisions.

He laughed. "It's in times like these that we really earn our salaries."

. . . . . .

Where such men are the very air seems tonic. Muscles tingle with an urge to action. Eyes glow with clearer vision.

Such men wear no medals on their breasts. Their names are inscribed on no marble arches. Some are known to the world and others tread their quiet ways remote from headlines. Yet, in the news or out of it . . . in richly furnished offices or modest corner stores . . . whether their responsibilities are measured in hundreds of dollars or hundreds of millions . . . these men constitute a Distinguished Service group that is second to none.

These are the men the world leans upon because they see straight, think straight, and stand straight when straight seeing, thinking, and standing are the needs of the hour.

These men are leaders.

. . . . . .

Nation's Business is published to give leadership the facts and the "feel" of the times . . . which leadership *must* have to fulfill its obligations. Published by the United States Chamber of Commerce, Washington. Nation's Business is authoritative, unbiased, keenly attuned to the needs of men who have important decisions to make. It is an essential part of the business equipment of 300,000 men who want to know "What *IS*" so that they can avoid the pitfalls of "What if".

★ ★ ★

Leading newsstands carry Nation's Business—25 cents a copy—or you can have it come to your home or office monthly—$7.50 for three years.

NATION'S BUSINESS

PUBLISHED MONTHLY AT WASHINGTON BY THE UNITED STATES CHAMBER OF COMMERCE

MERLE THORPE • Editor

WASHINGTON'S FINEST MEN'S WEAR STORE

WHETHER to call it a derby or a "bowler" isn't the vital thing to know about the hat. The important point is that the Knox derby is *recognized* all over the civilized and well-dressed world as the hat that lends dignity and authority .... $8.50 and $10

Raleigh Haberdasher
1310 F Street

PREMIER Oil Burner
J. L. ASTON, Mgr.
3280 installed—Tank 275 gal.
1319 F St. NW.—District 7468.

STUDEBAKER
Ask Us to Let You Drive It
Phones: Potomac 1631, Decatur 0686

TROUSERS
To Match Your Old Coats
EISEMAN, 7th & F

FOR BETTER SERVICE
Be Sure Your Apartment
Is Under Wardman Management
"See Classified"

FIFTH AVENUE, NEW YORK
AUTO ENTRANCE, EAST 27th ST.
AUTO ENTRANCE, EAST 28th ST.
ARMY—NEW YORK—NOTRE DAME
PRINCE GEORGE HOTEL
1,000 Rooms—Fifth Ave. and 28th Street
Single With Bath, $3 to $4
Double, $4 to $6
Many Government Officials make this Hotel their Home when in New York. Nearest—Largest Hotel to Holland Tunnel Automobile entrances. Parking spaces on two streets.
A Home in the Heart of Things
ALBURN M. GUTTERSON, Manager
Madison Avenue Dining Room Entrance

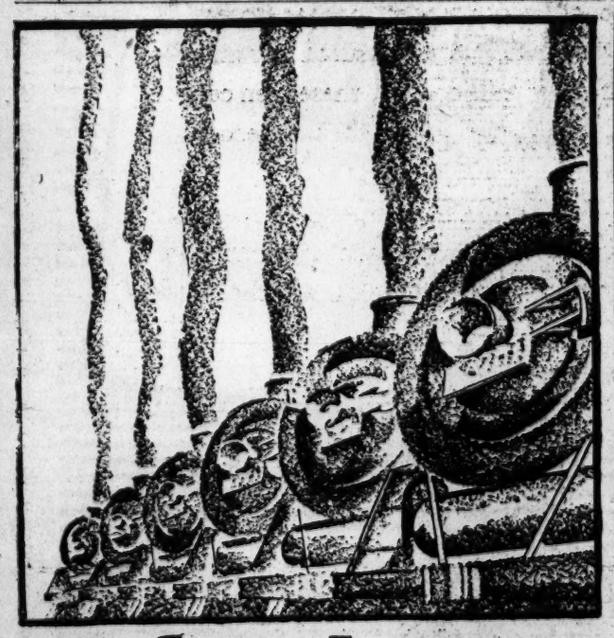

The Santa Fe goes to California six times a day

The Santa Fe offers you the *only* extra fast, extra fine, extra fare service to Southern California—*It has no rival*

Six daily California trains to choose from—

The Chief—Extra fare because extra fast and extra fine.

The California Limited—exclusively first class—no extra fare.

The Grand Canyon Limited—exclusively first class. No extra fare. Runs direct to Los Angeles carrying Pullmans for Phoenix and Grand Canyon as well as Los Angeles.

The Navajo, The Scout and Missionary—no extra fare.

Fred Harvey dining service is another distinctive feature of this distinctive railway.

Midwinter Escorted All-Expense Tours on certain days in January, February and March

Make Pullman reservations early

G. C. Dillard, Dist. Pass. Agent
Santa Fe Ry.
601-602 Finance Building
Philadelphia, Pa.
Phones: Rittenhouse 1464-5

Santa Fe

the Indian-detour.. Grand Canyon Line

FILM TIME TABLES

Feature pictures are presented on the following schedule at the theaters named:

Fox—"Sunny Side Up," at 10 a. m., 12:01, 2:27, 4:53, 7:19 and 9:45 p. m.

Columbia—"The Taming of the Shrew"; at 10:45 a. m., 12:30, 2:30, 4:05, 5:55, 7:35 and 9:35 p. m.

Rialto—"The Sophomore," at 11:20 a. m., 1:50, 3:50, 5:50, 7:50 and 9:50 p. m.

Palace—"Sweetie," at 11:30 a. m., 2:10, 4:50, 7:25 and 9:55 p. m.

Earle—"The Love Doctor," at 11:53 a. m., 1:37, 4:01, 5:53, 7:57 and 10:01 p. m.

RKO-Keith's—"Rio Rita," at 10:45 a. m., 12:50, 3, 5:05, 7:10 and 9:20 p. m.

Metropolitan—"Disraeli" at 11:27 a. m., 1:27, 3:27, 5:27, 7:27 and 9:27 p. m.

Tivoli—"The Isle of Lost Ships," at 2:45, 4:10, 6, 7:45 and 9:35 p. m.

Ambassador—"The Trespasser," at 6, 7:45 and 9:30 p. m."

Early Radio Apparatus To Be on Display Today

Pioneer wireless apparatus which is to become a part of the collection being made by the Smithsonian Institution for a national museum of historical radio apparatus will be shown today at the opening of the historic exhibit of the Radio Corporation of America, to be held until November 30 at Lansburg & Bros., 420 Seventh street northwest.

Included in the exhibit is a Baden-Powell Kite, used nearly 30 years ago to carry aloft an aerial at St. Johns, Newfoundland; the apparatus on which Marconi first heard the three dot signal sent from England while the kite sailed above; and the De Forest steam arc, which marked a highly significant stage in radio development, the continuous wave. A true-to-scale model of the Rocky Point radio central, from which messages are transmitted daily to nearly every country in the world, and apparatus for the sending of photographs by radio also are in the exhibit.

The Weather

TODAY'S SUN AND TIDE TABLE

			AM.	PM.
Sun rises	6:36	High tide	10:26	10:49
Sun sets	4:52	Low tide	4:56	4:54

WEATHER CONDITIONS.

U. S. Dept. of Agri., Weather Bureau.

Washington, Tuesday, Nov. 19—8 p. m.

Forecast—For the District of Columbia—Fair and slightly colder Wednesday; Thursday cloudy and colder; gentle to moderate northwest and north winds.

For Maryland—Partly cloudy and slightly colder Wednesday; Thursday cloudy and colder; moderate northwest and north winds.

For Virginia—Fair and slightly colder Wednesday; Thursday cloudy and colder; fresh northwest and north winds.

The disturbance that was centered over Quebec Monday night has moved northeastward over Quebec and the Canadian Maritime Provinces, Harrington, Que., 29.36 inches. It has caused rains in the Ohio Valley, the lower Lake region, northern New England and northern New York, and local snows in the upper Mississippi Valley and the upper Lake region. Light snow has fallen also in the Dakotas and the northern Rocky Mountain region. Pressure is relatively low from California southeastward to the mouth of the Rio Grande, Yuma, Ariz., 29.90 inches, and another disturbance is moving northeastward over the Gulf of Alaska, Kodiak, 29.70 inches. The great area of high pressure from the Arctic regions has continued to spread southward and eastward, and it now covers the greater part of North America. Pressure is abnormally high from the Arctic southward to the Texas Panhandle, with center over the Mackenzie Basin, Fort Simpson, 30.92 inches. The lowest temperature accompanying this high-pressure area is 20 degrees, and the weather has become considerably colder as far south as eastern New Mexico and as far east as Wisconsin and Iowa.

There will be considerable cloudiness over the Washington forecast district during the next two days, with snow flurries in the lower Lake region, and there is some probability of rain Wednesday night or Thursday in the South Atlantic States. The temperature will fall over all sections east of the Mississippi River.

Rising stages will prevail in the Ohio River at and below Parkersburg, W. Va. The water now in sight will not cause an overflow of any consequence, but bankfull stages will be reached between Parkersburg and Cincinnati.

Local Weather Report.

Temperatures—Midnight, 44; 2 a. m., 42; 4 a. m., 42; 6 a. m., 41; 8 a. m., 45; 10 a. m., 50; 12 noon, 52; 2 p. m., 52; 4 p. m., 52; 6 p. m., 50; 8 p. m., 47; 10 p. m., 47. Highest, 56; lowest, 41.

Relative humidity, 9 a. m., 65; 2 p. m., 40; 8 p. m., 54. Rainfall (8 p. m. to 8 p. m.), none. Hours of sunshine, 9.9. Per cent of possible sunshine, 100.

DEPARTURES FROM NORMAL.

Accumulated excess of temperature since January 1, 1929, 579. Excess of temperature since November 1, 1929, 150 degrees. Accumulated deficiency of precipitation since January 1, 1929, 1.04 inches. Deficiency of precipitation since November 1, 1929, .08 of an inch.

Flying Weather Forecast.

Forecast of flying weather for November 20:

Washington, D. C., to Long Island, N. Y.—Partly cloudy sky Wednesday; moderate northwest winds, fresh near Long Island; up to 1,000 feet and strong west or west-northwest at 5,000 feet.

Washington to Norfolk, Va.—Partly cloudy sky Wednesday; moderate northwest winds up to 1,000 feet and strong west or west-northwest at 5,000 feet.

Norfolk, Va., to Atlanta, Ga.—Increasing cloudiness; high clouds Wednesday; moderate north or northeast winds up to 1,000 feet and fresh to strong westerly at 5,000 feet.

Washington, D. C., to Dayton, Ohio—Mostly cloudy sky Wednesday; risk of light snow flurries in the mountains; moderate northwest or north winds up to 1,000 feet and fresh to strong west-northwest at 5,000 feet.

Uniontown, Pa., to Detroit, Mich.—Cloudy sky; risk of light snow flurries Wednesday; moderate northwest or north winds up to 1,000 feet and moderate fresh northwest at 5,000 feet.

Detroit, Mich., to Rantoul, Ill.—Mostly cloudy sky Wednesday; risk of light snow flurries near Detroit; moderate northwest or north winds up to 1,000 feet and moderate to fresh northwest at 5,000 feet.

Temperatures and Precipitations.

Temperatures and precipitation for 24 hours ended Tuesday, 8 p. m.:

	Highest Mon. night.	Tues. 8 p.m.	Rainfall.
Washington, D. C.	56	41	....
Asheville, N. C.	48	38	....
Atlanta, Ga.	54	42	....
Atlantic City, N. J.	56	48	....
Baltimore, Md.	56	42	....
Birmingham, Ala.	60	40	....
Bismarck, N. Dak.	26	16	0.01
Boston, Mass.	56	44	....
Buffalo, N. Y.	52	36	....
Chicago, Ill.	38	34	0.06
Cincinnati, Ohio	44	38	0.01
Cheyenne, Wyo.	30	10	0.32
Cleveland, Ohio	40	36	0.16
Davenport, Iowa	36	32	0.01
Denver, Colo.	54	32	0.10
Des Moines, Iowa	36	34	....
Detroit, Mich.	38	34	....
Duluth, Minn.	24	12	....
El Paso, Tex.	72	38	....
Galveston, Tex.	84	66	....
Helena, Mont.	40	16	....
Indianapolis, Ind.	42	38	0.02
Jacksonville, Fla.	70	48	....
Kansas City, Mo.	38	34	....
Little Rock, Ark.	54	38	....
Los Angeles, Cal.	78	56	....
Louisville, Ky.	44	38	....
Marquette, Mich.	28	24	0.08
Memphis, Tenn.	50	38	....
Miami, Fla.	78	64	....
Mobile, Ala.	64	48	....
New Orleans, La.	66	50	....
New York, N. Y.	54	42	....
North Platte, Nebr.	32	26	....
Omaha, Nebr.	34	28	....
Philadelphia, Pa.	56	44	....
Phoenix, Ariz.	80	44	0.07
Pittsburgh, Pa.	42	38	0.01
Portland, Me.	54	36	....
Portland, Oreg.	52	46	....
S. Lake City, Utah	42	28	....
St. Louis, Mo.	44	36	....
St. Paul, Minn.	26	20	0.01
San Antonio, Tex.	74	48	....
San Diego, Cal.	72	56	....
San Francisco, Cal.	72	50	....
Santa Fe, N. Mex.	64	28	....
Savannah, Ga.	68	48	....
Seattle, Wash.	46	38	....
Springfield, Ill.	42	36	....
Tampa, Fla.	72	52	....
Toledo, Ohio	42	36	0.12
Vicksburg, Miss.	60	42	....

River Bulletin.

Harpers Ferry, W. Va., Nov. 19—Potomac and Shenandoah Rivers very muddy.

INSURE YOUR CAR with THOS. E. JARRELL CO.
GENERAL INSURANCE
721 10th St. N.W. National 9765.

L. L. PERKINS
I WILL BOND YOU
United States Fidelity & Guaranty Co.
Phone National 0913. Southern Bldg.

Daily Legal Record

TUESDAY, NOVEMBER 19, 1929.

COURT OF APPEALS.

No session. Adjourned from day to day.

DISTRICT SUPREME COURT.

CIRCUIT COURT 1—Mr. Justice Frederick L. Siddons presiding. William W. Stiles, clerk.

No. 68887. Augusta Friedreich vs. Lorenzo A. Thompson et al.; trial resumed and jury impaneled. Attys., Jesse Duke—Bell, Marshall, Rice & Carmody.

No. 75018. Johanna M. Hosch vs. U. S. A. et al.; order of publication signed. Attys., U. S.—Walker—Sec. 1. Hover's.

No. 75487. Diener's Cash & Carry Cleaners vs. Vogue Dry Cleaning Co. et al.; three motions for particulars denied. Attys., M. D. Campbell, T. H. Patterson—Simon, Koenigsberger, Young & Bros. et al. Assignment for Wednesday, November 20.

No. 2. Frederick vs. Thompson. Attys., Duke—Hall & Carmody (on trial).

No. 146. Knopp vs. Wardman Park Taxi Co. Attys., Young, Katz—Merillat.

No. 223. Sheridan vs. Wardman Park Taxi Co. Attys., Leahy, Sullivan—Merillat.

No. 238. Casaleg vs. Capital Traction Co. Attys., Lambert, Yeatman—Hogan, Jones.

No. 179. Baker vs. Washington Terminal Co. Attys., Baker, Merrick—Hamilton & Hamilton.

No. 73032. Munsey Trust Co. vs. Clerk. Attys., Lambert & Yeatman.

No. 206. Kraft vs. Schwartz. Attys., Jackson, Krupshaw—Smith.

No. 181. Gray vs. Leary. Attys., Jerfords & Dulin—Tedrick & Graham.

No. 102. Johnson Coal Co. vs. Wardman Construction Co. Attys., Douglas, Obear & Douglas—Wright, Eyster.

CIRCUIT COURT 2—Mr. Justice Jennings Bailey presiding. Fred C. O'Connell, clerk.

No. 74014. Bradley E. Strope vs. C. Wohlgemuth, Jr.; trial resumed and jury resworn. Attys., W. P. Wright, Bramhall & McCabe—G. E. Cralghill.

No. 73990. Lucien H. Vanderen, receiver, vs. Columbia Hospital; judgment against defendant by default for $5,389.43 with interest and costs. Atty., Paul V. Rogers.

No. 74038. James Williamson vs. U. S. A.; judgment for plaintiff upon finding of court for $2,622.45 with interest and costs and attorney's fee. Attys., E. H. McNeill, J. W. Maher.

No. 75024. Theo A. Curry vs. Cherner-Fuerin Co.; Jennie H. Curry, executrix, substituted party plaintiff. Attys., W. Regis Noel—Simon, Koenigsberger, Young & Bros.

No. 74000. Irene E. Murphy vs. Cyrus Simmons; jury sworn and verdict for plaintiff for $1,300 and judgment thereon without costs. Attys., Bell, Marshall, Rice & Carmody.

No. 77406. U. S. ex rel. John Griffiths vs. Board of Tax Appeals; returnable Dec. 9. Attys., Spiegler & Mayer, F. Tinkoff. Assignment for Wednesday, November 20:

No. 170. Strope vs. Wohlgemuth. Attys., Wright, Bramhall, McCabe—Tebbs, Myers.

No. 186. Curry vs. Cherner-Fursen. Attys., Noel, Mulloney—Simon, Koenigsberger, Young & Bros.

No. 50338. E. Hilton Jackson vs. Manuel Faust; pro confesso ordered. Attys., E. S. Duvall.

No. 48230. William F. Bond vs. George W. Wood; final decree dismissing bill, appeal noted. Attys., E. G. Hubert—Edward Stafford.

No. 50334. Harriette J. Curlin vs. Mary J. Ways; motion to strike answer overruled; appeal noted. Attys., Simon, Koenigsberger, Young & Bros.—M. W. King.

No. 41042. U. S. vs. John J. Phillips; extension of 20 days to file statement of evidence. Attys., Leo A. Rover—George E. Sullivan; Douglas, Obear & Douglas et al.

No. 49278. William P. Metcalf vs. Lucretia Harvey; John U. Gardiner and Charles E. Robinson appointed trustees to sell; bond, $100. Attys., J. U. Gardiner—C. E. Robinson.

No. 900. Adoption in re Harry D. Fields; decree legalizing adoption. Atty., Austin F. Canfield.

No. 12466. Lunacy in re Robert T. Moffett; auditor's report confirmed. Atty., Charles F. Imlay.

No. 11362. Lunacy in re Rosalie S. Waters; order for allowance. Atty., Austin F. Canfield.

No. 50335. Baldwin A. Hopkins vs. Max J. Raine; returnable first Friday. Attys., R. A. Harman.

No. 50300. George L. Williams vs. William E. Brooks; order of publication. Atty., Francis C. Stetson.

No. 49924. U. S. vs. Albert Schlessberg; pro confesso made final. Atty., Leo A. Rover. In U. S. Circuit Court.

No. 50119. U. S. A. vs. Della Olson; pro confesso ordered. Attys., Leo A. Rover, H. W. Orcutt.

No. 44810. McFadden Securities Co. vs. Stonelelgh Garage Co.; cause on hearing; bill dismissed. Attys., W. E. Guy, F. B. Warder—R. B. Dicker, E. C. Kris. Henry J. Quinn.

Assignment for Wednesday, November 20:

No. 108. Carroll vs. Wardman Construction Co. Attys., Wright—Wright, Erehler.

No. 22. Cahill vs. District of Columbia. Attys., O'Donoghue, Stohlman—Bride, Stephens.

No. 88. Garrett vs. Kelster. Attys., Burkart & Quinn, Wood—Donovan, Bischoff.

No. 100. Merchants' Cold Storage & Ice Manufacturing Co. vs. Colonial Ice Cream Co. Attys., Jones, Bickford—Simon, Koenigsberger, Young & Bros.

No. 49756. U. S. vs. Ray. Attys., Rover, Orcutt—Imley.

No. 50276. Counts vs. Counts. Attys., Gilliken—O'Shea, Burnett.

No. 32447. Estate of Stephen O'Donnell. Attys., Bell, Rice & Carmody.

BANKRUPTCY COURT—Mr. Justice Alfred A. Wheat presiding. Harry B. Dertsbaugh, clerk.

No. 2242. In re John M. Peters. Adjudication and reference to Fred J. Eden, referee. Attys., David F. Smith, F. B. Noel.

No. 2240. In re Norman R. F. Meeking. Adjudication and reference to Fred J. Eden, referee. Atty., proper person.

No. 2100. In re Arthur F. Storey, proceeding dismissed for failure to prosecute. Atty., George E. McNeil.

No. 2241. In re Percy L. Weisinger. Adjudication and reference to Fred J. Eden, referee. Atty., L. E. Benheim.

DISTRICT COURT—Chief Justice Walter I. McCoy presiding. William F. Lemon, clerk.

No. 1999. In re Steamship Mayflower. Order to sell steamship. Atty., M. F. Bischoff.

No. 1977. In re Peabody Street. Verdict ratified and confirmed in part. Attys., A. H. Bell, F. W. Bride.

Adjourned from day to day.

PROBATE COURT—Mr. Justice William Hitz presiding.

Estate of Herman Hollerith. Will filed dated December 29, 1925.

Estate of Joseph S. Graves. Petition to revoke letters of administration. Attys., Harlan Wood, J. P. Donovan, J. H. Burnett.

Estate of Arthur Fletcher Cassels. Petition for probate of will and letters testamentary. Attys., Sherley, Faust & Wilson.

Estate of Mary Agnes Collins. Petition for letters of administration. Attys., McLeish & Hogan.

Estate of Robert A. Dore. Order canceling first and second paragraphs of will and admitting to probate and granting letters of administration c. t. a. to John Dore; bond, $1,500. Atty., J. D. Sullivan.

Estate of Laura A. Owens. Will admitted to probate and letters testamentary granted to George W. Cook and Solomon H. Rose; bond, $1,000. Atty., J. F. Wilson.

Estate of Catherine Bunn. Will admitted to probate and record only. Atty., John Dillon Fitzgerald.

Estate of Virginia J. Bennit. Payment authorized. Atty., E. J. Sheehy.

In re William T. Crowe. Sale ratified and confirmed. Atty., Joseph Donovan.

In re Erlce V. Lippard et al. New bond authorized; allowance granted. Atty., Alfred D. Smith.

Estate of Mary J. Gerhauser. Will filed August 2, 1923.

Estate of Mary R. Coyle. Will admitted to probate and letters testamentary granted to Edith Lovell Matthes and William Radford Coyle; bond, $8,000. Attys., Shands & Hull, F. A. Fenning.

In re Louis Brueter et al. Mary Brueter et al., minors; bond, $500. Attys., Milton & Smith.

In re Annie May Miller et al. Carlisle Miller appointed guardian; bond, $2,000. Attys., Shands & Hull, F. A. Fenning.

Estate of Virginia L. Haskell. Petition for probate of will and letters of administration. Attys., U. S.; Atty. C. C. Henry.

Estate of Laura F. Turner. Will filed dated March 1, 1923. Atty., Britton & Gray.

CRIMINAL COURT 1—Mr. Justice Peyton Gordon presiding; M. Lee Ashford, clerk.

No. 47223. U. S. vs. Clarence Edward Thorpe; misdemeanor; defendant committed.

No. 47253. U. S. vs. Benjamin Rubin; conspiracy to take; recognizance, $1,500; bond forfeited, surety taken.

G. J. 3058. U. S. vs. Charles M. Daniels; violation Sec. 4808; defendant surrendered and committed and surety exonerated.

No. 48642. U. S. vs. William G. Donaldson; prohibition act; plea, guilty, entered each of two cases. Attys., E. Russell Kelly.

No. 48546. U. S. vs. Martin Edward Wilson; false pretenses; plea, guilty entered. Atty., Denny Hughes.

No. 47931. U. S. vs. Linden Haddox; prohibition act; trial resumed and verdict not guilty; defendant discharged. Attys., James A. O'Shea, John H. Burnett.

No. 48935. U. S. vs. Alonso Jackson; murder, second degree; jury sworn and cause given to jury. Atty., John H. Wilson.

No. 47182. U. S. vs. Frank L. Edwards; violation 134; plea guilty; probation for two years.

No. 48676. U. S. vs. Harry L. Gilbert; false pretenses; recognizance, $1,000; Raymond P. Terrille, surety, taken.

No. 48290. U. S. vs. William G. Donaldson; prohibition act.

No. 48139. U. S. vs. Alphonso Benedetti; prohibition act.

No. 48697. U. S. vs. Raymond Taylor; joy riding.

No. 41618. U. S. vs. D. V. Vlasiades; violation 279c, Bankruptcy act.

No. 41944. U. S. vs. Ella B. Payne; prohibition act.

No. 43985. U. S. vs. William M. Davis; manslaughter.

No. 47193. U. S. vs. Herman Hawkins; Harrison act.

No. 47138. U. S. vs. Giuseppi Silvestri; assault intent to kill.

No. 39146. U. S. vs. Harry D. Smith and Joseph Steelman; violation 215, code; violation 215b, code.

No. 40479. U. S. vs. Harry Chester Smith; violation 215b, code.

No. 40336. U. S. vs. Harry C. Smith and Joseph Steelman; violation 215, code; violation 215b, code.

No. 40337. U. S. vs. Harry C. Smith et al.; violation 215b, code.

No. 40290. U. S. vs. Harry Chester Smith; violation 215b, code.

No. 44947. U. S. vs. Harry Rockell, Sr.; violation 215b, code.

No. 47222. U. S. vs. Andrew Nichols; joy riding.

No. 48636. U. S. vs. Sylvia Robinson et al.; robbery.

Rolls presequi entered in each of the above-entitled causes.

Assignment for Wednesday, November 20:

U. S. vs. Alonzo Jackson. U. S. vs. Raymond Kittle. U. S. vs. Edwin Williams. U. S. vs. Harry V. Freund. U. S. vs. Judson Howells. U. S. vs. James A. Scott. U. S. vs. Thomas Marshall and Clarence Alexander Craig. U. S. vs. Albert R. Price. U. S. vs. Walter E. Tipton and William H. Flury.

CRIMINAL COURT 2—Mr. Justice William Hitz presiding; William S. Adkins, clerk.

No session. Adjourned from day to day.

No assignment for Wednesday November 20, 1929.

Indictments returned November 19, 1929—John Silvos, nonsupport of minor children; Frederick Eugene Kerfoot, nonsupport of minor child; Stephen Bradford Crowley, Leon Carey Brown, James Smith, William S. Hart, nonsupport of minor children; William Jackson, Edgar Williams and Carl Rivers, robbery; Richard Franklin Bliss, Frank Conlee, Oden S. Carr, Thomas P. Nihland, John Kidd, Edward J. Adams, Howard Foster, alias Howard Foester, Owen Jackson, Frank Smith, Clifton Reeder, Nolando Ryan, grand larceny; Louis Jones, Chauncey McD. Ashton, John Moody, Willis Jones, alias Charles Benjamin, Milton D. Reeves and Marshall Hunter, housebreaking and larceny; Roy R. Holmes, seduction; Lillian V. Hanson, receiving stolen property; Frank Shore, violation section 497, title 19, U. S. penal code; Tessie Richards, third offense national prohibition act; Tessie Richards, Jane Doe, William Jameson, Benjamin Milbourne, Willie Herbert, Samuel Francis Brazzel, Edward A. Hawkins, Opal Randall, Mary E. Miller, William Augustine Butler and Robert B. McIntyre, alias Norman K. Wilson, forgery and uttering; Charles F. Daniels, assault with dangerous weapon; section 851-b D. C. code; Raymond Edward Arnett, alias Charles Victor George, violation national motor vehicle theft act; John D. Caldwell, embezzlement; Julius Saunders and John Daniel Poe, second degree murder; Henry Pratt, William Walker, Edward Johnson, Joseph Harrison and Michael Duffy, manslaughter; August J. Haas, Osborne Scott Spencer, Frederick John Kramer, Samuel Floyd, John T. Cook, Charles Adams and William Smothers, assault with dangerous weapon; Edward E. Denison and John Layne, violation national prohibition act.

Lenore Jones, Oden S. Carr, Thomas P. Nihland, grand larceny; Edward Clark, housebreaking; John Moody, housebreaking and larceny; Charles Henry Brock, violation 823-b D. C. code; Gilbert Orve, Escarce Robinson, violation Sec. 851-b D. C. code; Albert B. Smith, violation Sec. 855, D. C. code; Claude Aubrey Thompson, assault with dangerous weapon.

UNITED STATES COURT OF CUSTOMS AND PATENT APPEALS.

Present—Presiding Judge William J. Graham, and Associate Judges Oscar E. Bland, Charles A. Hatfield, Finis J. Garrett and Irving L. Lenroot.

Robert W. Wilson, of Cleveland, Ohio; George P. Barse, Benjamin Henkin, Joseph Khotimlansky, Robert A. O'Leary, A. J. Casshow, Jr., Daniel George Cullen and Frederick H. Unlicht, of Washington, D. C., and George Whitney, of Worcester, Mass., were admitted to practice.

Patent Appeal No. 2179. The Maytag Co., assignee, &c., vs. George L. Davis; washing machine; argued by Mr. C. T. Williams for the appellant and by Mr. S. S. Hodges for the appellee.

Patent Appeal No. 2178. In re Bartie Hofbert Henry Baker et al.; improvement in distributing means for fuel to a stoker; argued by Mr. C. P. Byrnes for the appellant and by Mr. T. A. Mostetler for the Commissioner of Patents.

Patent Appeal No. 2181, Myles Morgan vs. Aldan W. Drake et al.; grinding machine; argued by Mr. C. T. Hawley for the appellant and by Mr. C. H. Kennedy, jr., for the appellee.

Patent Appeal No. 2272. The Rubber Service Laboratories Co. vs. American Cyanamid Co.; trade-mark for chemicals; motion for appellant to extend time for filing brief to January 15, 1930, granted.

LAWSUITS.

No. 77404. Anna Louise Durity vs. Washington Railway & Electric Co.; damages, $20,000. Attys., John L. Smith, John Paul Jones.

No. 77405. George H. Durity vs. Washington Railway & Electric Co.; damages, $5,000. Attys., John L. Smith, John Paul Jones.

No. 77408. U. S. ex rel. John Griffiths vs. U. S. Board of Tax Appeals et al.; mandamus. Attys., L. E. Spiegler, N. M. Mayer, F. Tinkoff.

No. 77409. Odd Fellows Hall Association of the Grand United Order of Odd Fellows vs. W. O. Darlington; account, $8,000. Attys., Howard, Hayes & Hayes; J. F. Wilson, W. Lee.

No. 77406. Annie Marshall vs. James Daniel Fowler; damages, $20,000. Attys., J. A. O'Shea, J. H. Burnett, Alfred Goldstein.

No. 77409. Gertrude E. Todd vs. The B. F. O. E. E. Co.; damages, $20,000. Attys., C. D. Garrett, Swingle & Swingle.

No. 77410. Christina F. MacNamee vs. Otto Herman; plff., $1,500. Attys., George C. Gertman; Millan & Smith.

DOCKETED JUDGMENTS.

No. 847. M. Knoedler & Co. vs. Anne Dodge; judgment Municipal Court, $300. Attys., Forbes & Daniels.

No. 848. J. E. J. Slater, Inc., vs. Anne Dodge; judgment Municipal Court, $70. Attys., Forbes & Daniels.

No. 869. Moose, Inc., vs. Anne Dodge; judgment Municipal Court, $173.04. Attys., Forbes & Daniels.

No. 870. Himelwright & Browne vs. Anne Dodge; judgment Municipal Court, $47.23. Attys., Forbes & Daniels.

No. 871. Helen F. Porter, administratrix, vs. Benjamin F. Buck; judgment Municipal Court, $984.86. Attys., J. N. Anderson, Ashby Williams.

MECHANIC'S LIEN.

No. 13113. Walter E. Besser, assignee of Lovett & Kay, vs. Trustees of Metropolitan Wesley A. M. E. Zion Church; lot 865, square 579; $850.

EQUITY SUITS.

No. 50338. Baldwin A. Hopkins vs. Max J. Raine; dissolution of partnership. Atty., R. A. Harman.

No. 50339. Sadie M. Williams vs. Lee L. Perkins et al; substitute trustee. Atty., Francis C. Stetson.

No. 50340. The John Hancock Mutual Life Insurance Co. vs. Miriam Blanche Rockefeller et al., executrix; interpleader. Attys., Minor, Gatlin & Deutz.

No. 50341. Lillian L. Smith vs. George Smith et al.; absolute divorce. Atty., Wm. S. Hinman.

No. 50342. Marie I. Atkinson vs. Albert S. J. Atkinson; limited divorce. Attys., Darr, Darr & Kiger.

No. 50343. Ella Moore vs. James H. Moore; maintenance. Attys., J. A. O'Shea, J. H. Burnett, A. Goldstein.

BANKRUPTCY PETITIONS.

No. 2241. In re Percy Lee Weisiger; voluntary action; assets, $110; liabilities, $11,327.14. Atty., J. S. Bendheim.

No. 2242. In re John M. Peters; voluntary action; assets, $1,145; liabilities, $4,249.83. Atty., David F. Smith. F. Regis Noel.

AMUSEMENTS AMUSEMENTS

STANLEY-CRANDALL THEATERS
(DIRECTION WARNER BROS.)

METROPOLITAN
ONLY 3 MORE DAYS
Warner Bros. Have Added Another Great Sensation to Their Long List of Vitaphone Triumphs.
GEORGE ARLISS in "DISRAELI"

New Playing EARLE 13th Below F
RICHARD DIX
IN THE PARAMOUNT LAUGH-FEST
"THE LOVE DOCTOR"

PALACE LOEW'S
F St. at 13th—Cont. from 11 a. m.
NOW PLAYING
A Paramount Picture
"SWEETIE"
A Classic of the Campus
With
NANCY CARROLL
JACK OAKIE—HELEN KANE
ON THE STAGE AL EVANS (IN THEY'RE OFF)
Starting Saturday
MARION DAVIES in "MARIANNE"

At Last—
—you can see and hear America's Sweethearts—
MARY PICKFORD
DOUGLAS FAIRBANKS
—together in their all talking adaptation of Shakespeare's immortal comedy romance—
"TAMING of the SHREW"
COLUMBIA LOEW'S
F st. at 12th—Cont. 10:45 a. m.

R-K-O KEITH'S
HELD OVER SECOND WEEK!
BY VERDICT OF THOUSANDS IT'S THE WONDER PICTURE OF WASHINGTON
Never before has screen or stage seen such a wealth of beauty . . . splendor . . . music . . . or drama.
RIO RITA
A Radio Picture
With
BEBE DANIELS
JOHN BOLES
and 1,000 Others
PRESENTED DAILY AT 10:30, 12:30, 3:00, 5:05, 7:10, 9:30
ALL SEATS—Mornings, 25c. Afternoons, 35c. Evenings, 50c. Except Sundays and Holidays.

National Fellowship Club
DANCES
—EVERY—
WED. 9 to 12 50c
SAT.—9 to 1—75c
Phil O'Brien Is the Big Noise
THE CITY CLUB
1320 G ST.

ROLAND HAYES
CELEBRATED COLORED TENOR.
POLI'S—TUESDAY, NOV. 26, 4:30.
Seats, Mrs. Wilson-Greene's Bureau, Droop's, 1300 G st.; District 6493.

GAYETY THEATER
MUTUAL BURLESK
SLIDING BILLY WATSON
Here in Person All This Week.
Phone District 9324.

FRITZ KREISLER
POLI'S Friday, Dec 6, 4:30
Seats Mrs. Greene's Concert Bureau, Droop's, 13th and G. District 6493.

Rabbi Wise Tonight
Central High School Auditorium
8:15 P. M.
Auspices Community Institute.

Wrist Watches
Excellent Quality. Moderate Prices. Guaranteed.
WALFORD'S
909 Pennsylvania Ave. N.W.

FIREPLACE EQUIPMENT
D. L. Bromwell, Inc.
723 12th St. N.W.
Between G & H

You Can't Afford to Miss It Because You Can Afford the Fox prices
25c 10 to 1
25c, 35c 1 to 5:30

FOX NOW POPULAR PRICES
WILLIAM FOX presents THE MUSICAL ROMANCE SENSATION OF BROADWAY
SUNNY SIDE UP
WITH
JANET GAYNOR
CHARLES FARRELL
EL BRENDEL
ALL SINGING TALKING DANCING
HEAR "Turn on the Heat" and the other song Hits
Hurry Come Early

You Can't Afford to Miss It Because You Can Afford the Fox prices
25c 10 to 1
25c, 35c 1 to 5:30

NATIONAL Twice Daily | NOW One Week Only
Promptly at 2:45 and 8:45
Talking Picture Epics, Inc., Presents
Commander G. M. Dyott's
HUNTING TIGERS IN INDIA
Eves., 50c, 75c., $1.00 and $1.50. Mats., 50c, 75c and $1.00.
NEXT WEEK—SEATS TOMORROW
THE THEATRE GUILD, Inc.
Presents
EXCITING DRAMA OF THE BRITISH CABINET
WINGS OVER EUROPE
by Robert Nichols and Maurice Browne
ORIGINAL NEW YORK PRODUCTION.
Prices—Nights, $1.00, $1.50, $2.00, $2.50 and $3.00. Mat. Wed., 50c, $1.00, $1.50 and $2.00. Saturday Mat., 50c, $1.00, $1.50, $2.00 and $2.50.
MAIL ORDERS NOW.

TONITE At 8:30 50c to $2.50 | SHUBERT BELASCO | TODAY At 2:30 50c to $2
Management Messrs. Shubert.
The Professional Players Present Europe and South America Success
"DEATH TAKES A HOLIDAY"
A Fantasy by Walter Ferris
With PHILIP MERIVALE.
NEVER A PLAY LIKE THIS.
No mere summary of the play, "Death Takes a Holiday," will do it justice. No attempt to set in cold type any reactions experienced from a contemplation of its beauty will suffice to fire the imagination, for this is one of those seldom acclaimed performances that must be seen to be appreciated.
A play the like of which had not been dreamed of in all the history of theatricals. There have been near approaches to the grand idea, true, but not in this manner. Here is the unusual in the theater.
—JOHN J. DALY, in The Post.
NEXT WEEK—Mail Orders Now
You Must Be a First Nighter
The Season's Smartest Opening
SAM H. HARRIS Presents
An Ultra Sophisticated Comedy
THE AMOROUS ANTIC
By ERNEST PASCAL
With Frank Morgan, Phoebe Foster, Alan Mowbray, Vera Neilson.
Nights—50c to $2.50. Thanksgiving, 50c to $3. Thanksgiving and Saturday Matinees, 50c to $2.

POLI'S TONIGHT at 8:20
Mats. Tomor. & Sat.
SEE THE VANISHING WHIPPET CAR AND 10 BEAUTIFUL GIRLS
THURSTON The FAMOUS MAGICIAN AND HIS DAUGHTER JANICE SINGING, DANCING COMEDIENNE
Eves. and Sat. Mat., 50c, $1.00, $1.50
Thursday Mat. 50c, 75c, $1.00

RIALTO NOW
THIS IS COLLEGE WEEK!
"THE SOPHOMORE"
With Eddie Quillan and Sally O'Neil
Exclusive Motion Pictures of the Georgetown-West Virginia Game.

"Radio Joe" and His "BUDGET BOYS" On WMAL Every Wed. at 7:30
(See Wed. Post for Program)

For PILES
PAZO OINTMENT
Guaranteed
Any dru

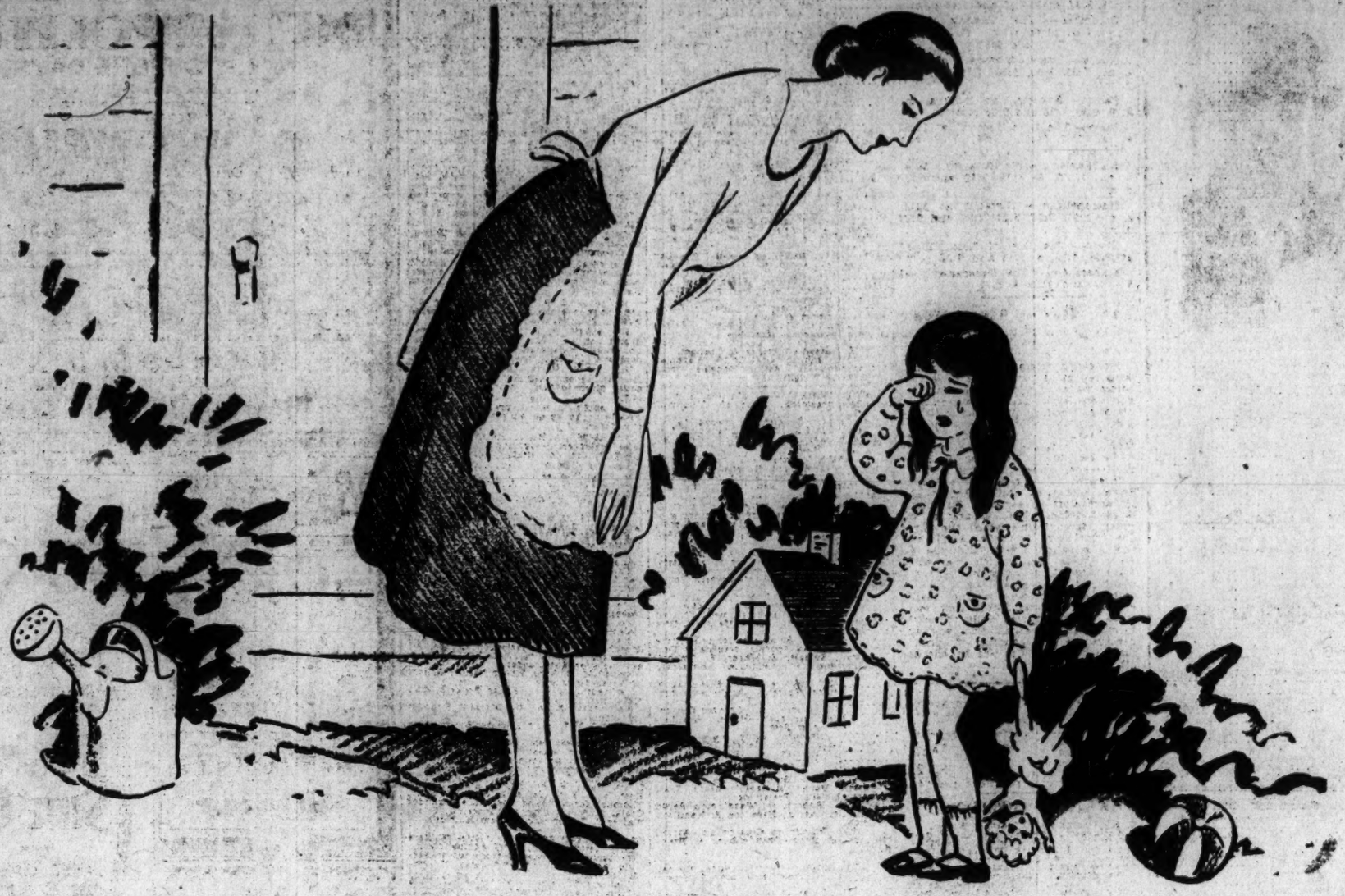

"What if" . . . . *vs* . . . . "what is"

Mary Jane was wiping her eyes and sobbing dolefully.

"Why, Mary Jane, what's the matter? What are you crying for?"

"Oh, dear! I was just thinking, and I thought *what if* I grow up some day and get married and have a little baby boy . . . and *what if* some day while he is playing in the house he comes along and pulls the table cloth off the table . . . and *what if* there is a big pot of boiling hot coffee sitting on the table . . . and *what if* it tips over on him . . . and he gets his little face and arms scalded . . . and *what if* it's so bad he gets worse and worse . . . . oh dear . . . . oh dear . . . . "

"WHAT IF" . . . It starts out as a melancholy fancy and the first thing we know it's a disease . . . . more catching than measles, more sapping than flu.

Business leadership concerns itself first not with "what if" but with "what IS." It has plenty of time for real problems . . . but no time at all to build up imaginary ones to weep about. It knows the facts . . . and sponsors them to cancel conjecture. It leaps to shoulder responsibility and quickens its pulse at the recognition of a situation calling for level-headed action.

"How do you like the look of things now?" someone asked a business man the other day when shifts in the economic scenery had brought him face to face with important decisions.

He laughed. "It's in times like these that we really earn our salaries."

* * * * * * *

Where such men are the very air seems tonic. Muscles tingle with an urge to action. Eyes glow with clearer vision.

Such men wear no medals on their breasts. Their names are inscribed on no marble arches. Some are known to the world and others tread their quiet ways remote from headlines. Yet, in the news or out of it . . . in richly furnished offices or modest corner stores . . . whether their responsibilities are measured in hundreds of dollars or hundreds of millions . . . these men constitute a Distinguished Service group that is second to none.

These are the men the world leans upon because they see straight, think straight, and stand straight when straight seeing, thinking, and standing are the needs of the hour.

These men are leaders.

* * * * * * *

Nation's Business is published to give leadership the facts and the "feel" of the times . . . which leadership *must* have to fulfill its obligations. Published by the United States Chamber of Commerce, Washington, Nation's Business is authoritative, unbiased, keenly attuned to the needs of men who have important decisions to make. It is an essential part of the business equipment of 300,000 men who want to know "What *IS*" so that they can avoid the pitfalls of "What if"

★ ★ ★

Leading newsstands carry Nation's Business—25 cents a copy—or you can have it come to your home or office monthly—$7.50 for three years.

NATION'S BUSINESS

PUBLISHED MONTHLY AT WASHINGTON BY THE UNITED STATES CHAMBER OF COMMERCE

MERLE THORPE • Editor

STOCKS NORMALCY RISE IS CONTINUED

Sales Lack Liquidation Fever; New York Has Easiest Credit.

LOANS QUITE NUMEROUS

New York, Nov. 19 (A.P.).—The convalescent stock market made definite progress along the road to normalcy today. The mild sinking spell which appeared in the last hour of trading last Friday was successfully thrown off early in the day's trading, and the market rallied throughout the remainder of the session.

The fact that the selling was calmly absorbed, without bringing on a new fever of liquidation, helped along the gradual return of speculative confidence and brought sufficient buying into the market to prompt the cautious shorts to cover. Leading shares closed about 2 to 10 points higher, with a few specialties making wider gains.

The calm reception accorded the news of the failure of a small stock exchange house attested the stability of the market. Commission houses were rather cautious in their advices to customers, few looking for anything more than a trading market for several weeks, but recommendations for the purchase of prime dividend payers were numerous.

Credit Abundant.

Credit remained in superabundance. Call money renewed at 5 per cent and was quoted at that figure at the loan post all day. Large offerings went begging, however, and were offered as low as 3½ per cent in the outside market. Bankers' acceptance rates were reduced another ⅛ of 1 per cent, the tenth such reduction since October 23, making the asking rate for 30-90-day bills, 3⅞ per cent, the lowest since May, of 1928, when the rediscount rate was 4 per cent.

Bank statements, however, indicate that the huge liquidation of stock market loans has strengthened the New York banks more than it has banks elsewhere, and until the situation is equalized, other Federal Reserve banks may not follow the New York bank in reducing its rate to 4 per cent.

That the collapse of the market has sent many persons to the banks for loans against their investment securities was again evident in the Federal Reserve's condition statement for member banks in leading cities, which showed in the week ended November 13 a reduction of loan against securities of only $377,000,000, as compared to a drop of $710,000,000 in brokers' loans that week. These banks were still loaning a total of $[illegible]369,000,000 against security collateral, which is $1,422,000,000 greater than a year ago.

The first of President Hoover's conferences held with a view to increasing business activity brought assurances from leading railway executives that improvement expansion plans will be pushed, with resultant stimulation of steel and other basic industries, and a tendency to maintain employment at high levels. Freight car loadings as announced for the week ended November 9 showed another seasonal decline, but disclosed a negligible decrease from the like week of last year, and a sharp gain above the same week of 1927.

Trading Picks Up.

The volume of trading on the stock market continued to contract. During the first half hour, only [illegible]4,100 shares were traded, as against [illegible]9,200 in that time yesterday. Trading picked up, however, with the return in prices, and total sales were 2,718,010 shares, close to yesterday's turnover of 2,746,770.

Such shares as American Can, Air Reduction, American Water Works, and General Electric, closed 8 to 9½ points higher. U. S. Steel, International Harvester, Atchison, Johns-Manville, J. I Case, A. M. Byers, American & Foreign Power, National Biscuit, and Standard Gas & Electric gained about 6 points each. Such shares as General Motors, International Telephone, New York Central, New Haven, Bethlehem Steel, Montgomery Ward, Radio, Simmons and Stone & Webster closed about 3 to 5 points higher. Columbian Carbon sold up 14 points in a small turnover. Allied Chemical was a soft spot, dropping 11 points, reducing its loss.

Foreign exchanges were firmer. Further losses of gold by the Bank of England were believed to have caused postponement of plans to reduce its discount rate. Sterling cables rallied ¼ of a cent to $4.87 9-16, and the Canadian dollar reduced its discount by nearly 1-5 of a cent.

Commodities were generally firm, although several refiners reduced the price of refined sugar by about 1-10 of a cent. Wheat futures sold up about 4 cents on reports of crop damage in Argentine, and good export sales. Corn gained 1½ cents. Cotton sold up more than $1 a bale.

BALTIMORE SECURITIES.

Baltimore, Nov. 19 (A.P.).—

Appalachian Corp.	8
Arundel Corp.	38½
Baltimore Trust	198
Black & Decker	45
Central Fire Insurance	32
C. & P. Telephone pfd.	114½
Com. Cred. pfd. B	22
Con. G. E. L. & Pow.	88
Con. G. E. L. & P. 5% pfd.	99
Con. G. E. L. & P. 5½%	104
Con. G. E. L. & P. 6% pfd.	108½
Consolidation Coal	13
Eastern Rolling Mills	21½
Emer Bro Sel CA	31
Fidelity & Deposit	185
Fidelity & Guar. Fire	42½
First National Bank	48
Manuf. Finance 1st pfd.	16½
Maryland Casualty	95
Mer. & Min. Trans.	40
Monong. Pok. 7% pfd.	23
New Amsterdam Casualty	41
Nor. Central Railroad	81
Union Trust Co.	75
Uni. Porto Rico Sugar	30
Uni. Porto Rican Sugar pfd.	32
Uni. Rys. & Electric	8¼
U. S. Fidelity & Guar.	49
Danville Traction 5s	33
Uni. Rys. & Elec. 1st 4s	52⅞
Uni. Rys. & Elec. inc. 4s	30½
Uni. Rys. & Elec. fdg. 5s	48½
Uni. Rys. & Elec. 6s 1949	65½

DAILY COTTON MARKET.

New York, Nov. 19.

PORT MOVEMENT.

	Middling.	Receipts.	Export.	Stock.
N. Orleans	17.52	7,167	32,057	485,358
Galveston	17.25	18,763	24,577	492,825
Mobile	16.85	1,086	.....	65,651
Savannah	17.13	1,750	.....	81,512
Charl'ton	.....	219	.....	51,174
Wilm'ton	.....	1,182	.....	32,847
Norfolk	17.50	1,934	.....	60,364
Baltimore	.....	.....	.....	1,154
New York	17.75	78	.....	96,313
Boston	.....	.....	.....	1,000
Houston	17.20	15,739	7,110	1,009,263
Minor pts	.....	.....	.....	68,579
Corp Chr	.....	658	.....	380,117
To. today	.....	48,581	637,744	2,484,177
To. week	.....	132,601	169,949	.....
To. seas.	.....	5,199,756	2,854,924	.....

Sales—New Orleans, 1,928; Galveston, 1,067; Savannah, 450; Norfolk, 1,233; New York, 800; Houston, 5,792. Total today, 11,270.

INTERIOR MOVEMENT.

	Middling.	Receipts.	Shipments.	Stock.
Memphis	16.50	10,227	8,074	371,500
Augusta	17.13	2,216	1,306	104,028
St. Louis	.....	2,626	2,356	4,342
Ft. Worth	16.40	.....	.....	.....
Lit. Rock	16.42	1,125	439	41,675
Atlanta	17.10	.....	.....	.....
Dallas	16.25	.....	.....	.....
M'gomery	16.50	.....	.....	.....
To. today	.....	16,194	12,177	521,545

Sales—Memphis, 5,226; Augusta, 576; Fort Worth, 1,621; Little Rock, 2,576; Atlanta, 1,000; Dallas, 6,822; Montgomery, 36. Total today, 17,947.

FOREIGN BONDS.

French 4s	39
French 5s	42⅝
French Premium 5s	51
French 6s	43
Belgian Premium 6s	29¼
Belgian Restoration 6s	26¾
British War Loan 5s	466
British Victory 5s	426
Italian Cons. 5s	43

NEW YORK STOCK EXCHANGE TRANSACTIONS OF YESTERDAY

Sales in hundreds		High	Low	Last	Chg.	Bid
	A					
3	Abitibi Pow & Pap	39¾	37	39¾	+ ¼	39
20	Abraham & Straus	69½	61	69½	+ 7⅝	68
4	Abraham & Straus ctfs	70¼	70¼	70¼	+ 9¼	70¼
10	Abraham & S pf (7) AS	102¼	102¼	102¼	+ ¼	102
1	Adams Express pf (5)	85	85	85	+ 1	84
25	Adams Express ctfs	25½	23¾	24¼	+ ½	24
1	Adams Millis (2)	21	21	21	+ ⅝	21
8	Advance Rumely	14	13⅛	14	— ⅛	13⅝
5	Advance Rumely pf	21½	19¼	19¼	— 1¾	19
6	Ahumada Lead	1	1	1		⅞
185	Air Reduction (4½b)	109⅞	97⅛	109⅞	+ 9½	109
3	Air Way El App (2½)	22	21½	21½	— 1⅝	21⅛
14	Ajax Rubber	2¾	2½	2¾	+ ¼	2½
47	Alaska Juneau	6½	6	6½	+ ¼	6¼
414	Alleghany	23⅝	21¾	23½	+ 1½	23⅜
11	Alleghany pf (5½)	93	91¼	93	+ 2¼	92
30	Allis-Chalm rts	¼	⅛	⅛		⅛
46	Al Chem & Dye (6)	241	232½	241	— 3	240
15	Allis Chal Mfg (2)	42¾	40⅞	42¾	+ 1⅜	42
10	Alpha Port Cement (3)	24½	23	23		23
3	Amer Leather pf	24	24	24	— 5	20
6	Amerada (2)	21½	21	21	— ½	20½
5	Am Agri Chem	7⅛	7	7¼		7
4	Am Agri Chem pf	27	26	27		25½
11	Am Bank Note (3b)	84	79	84	+ 2⅜	83
60	Am Bank Note pf (3) AS	63½	63½	63½	+ 4½	59
3	Am Beet Sugar	8	7¾	8		7⅝
38	Am Bosch Magneto	33¾	30⅝	33⅛	+ 2	33
11	Am Brake Shoe (2.40)	45	43½	44	+ ⅝	43½
34	Am Brown Boveri El	9⅞	8½	9⅜	+ ¾	9½
130	Am Brown Boveri pf (7) AS	55	55	55		53
400	Am Can (4b)	110½	100¾	109⅞	+ 7⅞	109⅞
2	Am Can pf (7)	136⅜	136⅜	136⅜	+ ¾	136
12	Am Car & Fdy (6)	82½	80⅝	82	+ ¼	82½
3	Am Chain pf (7)	79	78	78	— 1½	78
27	Am Chicle (2)	36½	35	36½	+ ½	35¾
9	Am Coml Alcohol (1.60a)	26½	25¾	26⅛	— ¾	26⅛
2	Am Encaus Til (2)	23⅝	23¼	23⅝	+ 3¼	23⅝
3	Amer & European	31	28	31		28
294	Am & For Power	67	61	67	+ 5⅜	66½
1	Am & For Pow 7% pf (7)	101½	101½	101½	— 1½	101¼
13	Am & P P 2d 7% pf (7)	90	88¾	88¾	— 1¼	89
6	Am Hawaiian Steamship (1)	21	19⅛	19⅜	— 2⅛	19⅜
2	Am Hide & Leather pf	26⅛	26⅛	26½	+ 1	25
15	Am Home Prod (3.60)	49	47½	49	+ 2	48
5	Am Ice (3)	35	34½	35	+ 1½	36
50	Am International (2a)	37½	34⅛	37⅜	+ 1½	37
10	Am-La France & Foam	3	2⅞	3		2⅞
37	Am Loco (8)	104	100	104	+ 3¾	102½
2	Am Loco pf (7)	112	112	112		111
38	Am Metal (3)	46½	43½	45	+ 1½	44¾
1	Am Metal 6% pf (6)	108	108	108	+ 2	107
52	Am Piano	2⅜	2	2½	+ 1½	2⅛
560	Am Piano pf AS	14	10	11⅝	— ½	11
45	Am Power & Light (1a)	74½	69⅞	74	+ 2	72¼
10	Am Power & Lt 6% pf (6)	97½	97⅛	97½	+ ½	97
2	Am Pow & Lt pf "A" (3)	71¾	71	71¾		71¾
7	Am Pow & Lt pf A stp (5)	78⅞	78	78	— 1	77
55	Am Rad Stand San (1½)	33	32⅛	33	— ½	32⅛
6	Am Republics	19⅞	18⅛	19⅞	+ 2½	17
45	Am Rolling Mill (2a)	76½	73¼	76½	+ 1⅜	76½
9	Am Roll Mill rts	⅝	½	½		½
18	Am Safety Razor (5b)	54½	51½	54½	+ 1¼	54½
3	Am Seating (2)	22	21¾	21¾	+ ¼	21¾
1	Am Ship & Commerce	1⅜	1⅜	1⅜	+ ¼	1⅜
130	Am Shipbuilding (8) AS	73½	73	73½	+ 1⅛	73¼
202	Am Smelt & Ref (4)	76	72¼	76	+ 2½	75½
6	Am Smelt pf (7)	125¾	124⅛	125¾	+ ⅞	125¼
3	Am Snuff (3)	40	40	40	+ ¼	39¾
34	Am Steel Fdrs (3)	45½	43¼	45½	+ ¾	45
40	Am Steel Fdrs pf (7) AS	110⅝	110	110⅝	+ ⅝	110⅝
3	Am Stores (2½b)	45¼	45	45		45
20	Am Sugar Ref (5)	62⅛	61	61⅛	— ¼	61
2	Am Sugar pf (7)	103	103	103		102
12	Am Sumatra Tobacco (3)	25½	24½	25¼	+ ½	25½
1	Am Tel & Cable (5)	24¼	24¼	24¼		24½
146	Am Tel & Tel (9)	220⅞	215	220⅞	+ 4⅞	220½
9	Am Tobacco (8)	193¼	186	193¼	+ 4¾	193
3	Am Tob pf (6)	116¼	116	116¼	+ 1	116
27	Am Tobacco "B" (8)	193¼	186	193¼	+ 6¼	193
4	Am Type Fdrs (8)	127¾	125	125		125
10	Am Type Fdrs pf (7) AS	106	106	106	+ 3	105⅝
73	Am Wat Wks (1a)	70	60¼	70	+ 8	69
1	Am Wat Wks 1st pf (6)	99	99	99	+ ½	99
73	Am Wat Wks (1a)	70	60½	70	+ 8	69
1	Am Wat Wks 1st pf (6)	99	99	99		99
2	Am Woolen	9	9	9	+ ½	9
7	Am Wool pf	20	19½	20	+ ¾	20
17	Am Wtz Paper ctfs	8¼	6	8¼	+ 1¼	8
8	Am Zinc Ld & Smelt	10⅞	10	10⅛	+ ½	11
1	Am Zinc L & Sm pf (6)	54½	54½	54½	— 3⅞	55
659	Anaconda Cop (7)	84¾	79⅜	84½	+ 4	84½
21	Anchor Cap (2.40)	44½	36	43	+ 6⅜	43
5	Anchor Cap pf (6½)	99⅞	99	99⅞	+ ½	97¾
6	Andes Copper Min (3)	38⅜	35½	38⅜	+ 2⅜	36
10	Archer-Dan Mid (2)	28	27½	27½	— ½	27¼
3	Armour Del pf (7)	78	77½	78	+ 1⅜	78
14	Armour of Ill "A"	6½	6⅜	6½	— ⅛	6⅜
35	Armour of Ill "B"	3⅜	3⅜	3⅜	— ¼	3⅜
1	Armour of Ill pf (7)	60¼	60¼	60¼	+ ¼	60
5	Arnold Const	10½	10⅛	10½	+ ½	10⅛
7	Art Metal Cons (1½)	23⅛	23	23⅛		23
1	Asso Apparel Ind (4)	35	35	35		35
44	Asso Dry Goods (2½)	32½	31¼	32½	+ 1⅜	32½
44	Atchison T & S F (10)	219	212½	219	+ 6½	219
3	Atchison pf (5)	101¾	101¼	101¼	+ ¾	100¾
1	Atl Coast Line (10b)	167	165	165		164
3	Atl Gulf & W I	68½	65¼	68½	+ 1½	68¼
3	Atl Gulf & W I pf (4)	56⅝	55⅜	56	+ ½	55½
90	Atlantic Ref (2b)	41	40⅛	41	+ ⅝	41
15	Atlas Powder (4)	83	79⅞	83	— 3⅞	85
30	Atlas Pow pf (6) AS	95	95	95	+ 5	93
1	Atlas Tack	6	6	6		6
5	Auburn Auto (4a)	165	150	165	+ 9	160
4	Austin Nichols	4	3¾	4	— ½	4
3	Aust Cred Anst (4.49)	54	54	54		53½
77	Aviation Corp	7⅞	7⅜	7¾	+ ½	7⅝
	B					
32	Baldwin Loco	25⅛	24⅛	25⅛	— ⅛	25
130	Baldwin Loco pf (7) AS	113	112⅞	113	— ½	112½
59	Baltimore & Ohio (7)	118	115	117½	+ 3⅛	117
2	Baltimore & Ohio pf (4)	78	78	78		77½
100	Bamberger pf (6½) AS	105	104	105	+ 3	102½
14	Bangor & Aroos (3½)	60¾	58	60¾	+ 1⅛	60½
50	Bangor & Aroo pf (7) AS	107	105	106	— ¼	106
100	Barker pf (6½) AS	72	72	72	— 3	70
1	Barnet Leather	4	4	4		4
109	Barnsdall A (2¼b)	24½	23⅜	24⅛	+ ⅞	24½
10	Beacon Oil	18	17	18	+ 1	17⅞
9	Bang & Aroos rts	⅝	⅝	⅝		⅝
11	Beatrice Creamery (4)	85⅝	82½	83	— ½	80
1	Beatrice Cream pf (7)	104½	104½	104½	— ½	100
5	Beechnut Pack (3)	65	65	65		65
1	Belding Heminway	6⅜	6⅜	6⅜	+ ⅜	6
71	Bendix Aviation (2)	34	31¼	34	+ ½	33¾
24	Best & Co	36⅜	34⅜	36⅜	+ 1½	36
59	Bethlehem Steel (6)	88	85	87⅞	+ 1⅞	87½
2	Beth Steel 7% pf (7)	119	118½	118½	— ½	118½
30	Bloomingdale pf (7) AS	103	103	103	+ 3	103
13	Bohn Alum (5b)	48¼	45½	47½	— 1	47
153	Borden (3)	64½	63	63¾	+ ½	63¾
11	Borg-Warner (4)	34¾	32⅛	34	+ 3⅜	33½
1	Botany Mills "A"	5½	5½	5½	+ ½	5½
78	Briggs Mfg	11⅜	10½	11¼		11
16	Briggs & Stratton (2)	25	23⅞	25		24
4	Brit Emp Steel 2d pf	4½	4½	4½		4¼
4	Brockway Motor (3)	17½	17	17½	+ ⅜	17
10	Brockway Mot pf (7) AS	75	75	75	— 2	
53	Bklyn Manh Trans (4)	58½	56½	58	+ 1½	57½
8	Bklyn Manh Trans pf (6)	81	80½	81	+ 1	81
8	Bklyn Queens Tran	8½	8½	8½		8⅜
7	Brooklyn Qu Tr. pf (4)	47¾	46	47½	+ 3¼	47
19	Bklyn Un Gas (5)	120	115½	120	+ 3¼	118
1	Brown Shoe (2½)	43	43	43	+ ⅜	42½
80	Brown Shoe pf AS	114	113¾	114		113
13	Brunswick Balke (3)	24⅞	23¾	24⅞	+ 1⅛	24⅞
1	Bucyrus-Erie (1)	20½	18½	20½	+ 1¼	20⅛
26	Bucyrus-Erie rts	⅛	⅛	⅛		⅛
17	Bucyrus-Erie cvt pf (2½)	33½	32	33	+ 1½	33
20	Bucyrus-Erie 7% pf (7) AS	112	112	112	+ ½	110¼
4	Bulova Watch	28	27½	28		27¾
39	Budd Mfg (1¼b)	11⅞	11	11⅞	+ ⅝	11¾
6	Burns Bros A (8)	90	88	90	+ 1¼	90
5	Burns Bros B	25	24	25	+ 2	25
46	Burroughs Ad Mch (3.80b)	43⅞	42⅛	43¾	+ ¾	44
1	Bush Term (2a)	36	36	36	— 1⅛	36⅜
40	Bush Term Bldg pf (7) AS	107	107	107		107
50	Bush Term 7% deb (7) AS	96¾	95	95	— 2	95
16	Butte Cop & Zinc	4	4	4		4
1	Butte & Sup Mining (2)	6⅜	6⅜	6⅜		6½
18	By-Prod Coke (1)	25⅝	24	25⅝	+ 1⅛	25⅛
	C					
4	Calif Pack (4)	69	68½	69	+ ⅞	69
5	Callahan Zinc Lead	1⅜	1¼	1⅜	+ ⅛	1¼
14	Calumet & Arizona (10)	93⅞	90⅜	93⅞	+ 3¼	93⅜
114	Calumet & Hecla (4)	37⅜	37	37½	+ ⅞	37
1	Campbell Wyant (2)	23	23	23	— ⅛	23
18	Canada Dry G Ale (5)	62	61	62		62
56	Canadian Pac (10)	203	197½	202⅞	+ 3	202⅞
1	Canadian Pac 3d pd ctf	181	181	181	+ 1	185
2	Cannon Mills (2.80)	32	32	32		31⅞
2	Capital Admin	22½	22½	22½	— 1¾	22
1	Capital Adm pf A (3)	35½	35½	35½	— 2¼	34
127	Case (J I) (6)	162	152	160	+ 5	160
1	Cavanagh Dobbs	9	9	9	— 1	9
3	Celotex Co (3)	38	37½	38	— ½	37
3	Central Aguirre (1¼)	25	24½	25		25⅛
31	Central Alloy St (2)	36	32	36	+ 2	36
6	Century Rib Mills	6⅝	6	6⅝	+ ½	6½
33	Cerro de Pasco (6)	69⅞	67½	68¾	+ ¼	68¼
6	Certain-teed	13¼	12½	12½	— 1½	13½
6	Checker Cab	40	37	40	+ 2¼	37
25	Chesapeake & Ohio (10)	187½	182	187½	+ 2	187
47	Chesapeake Corp (3)	56¾	53½	56¾	+ 2¾	56¾
4	Chi & Alton	5⅜	5⅛	5⅜	+ ⅛	5¼
3	Chi & Alton pf	6⅜	6	6⅜	+ ⅛	6
9	Chi Gt West	10	9¾	10	+ ¼	9⅞
32	Chi Gt West pf	29½	27⅜	29½	+ 2	29
48	Chi M St P & Pac	23¼	21⅜	23¼	+ ¾	23
83	Chi M St P & Pac pf	39⅛	35½	39⅛	+ 2¾	38½
25	Chi & N W (4)	86	84	86	+ 2¾	85½
1	Chi & N W pf (7)	138	138	138	— 2	138
7	Chi Pneu Tool	27⅞	25⅛	27⅞	+ 1⅞	27½
1	Chi Pneu Tool pf (3½)	49½	49½	49½	— ½	49½
14	Chi R I & Pac (7)	112	110⅛	112	+ 1	112
1	C R I & P 6% pf (6)	98¼	98¼	98¼		97½
8	Chickasha Cot Oil (3)	29	28¼	29	+ 1	28
4	Childs Co (2.40)	52⅜	50¾	52⅜	+ 1¼	52¼
255	Chrysler (3)	33½	31½	33½	+ 1	33⅜
2	City Ice & Fuel (3.60)	45	45	45		45
20	City Ice & Fuel (6½) AS	96½	96½	96½		
24	City Stores (1)	10⅛	9⅞	10	— ¼	9¾
70	City Stores A (3.50) AS	38	38	38		38
2	Clark Equip (3)	33	31½	33	+ 4	31
1	Cluett Peabody (5)	38	38	38	+ 1	37¾
8	Coca Cola (4)	123⅝	120½	123⅝	+ 4⅝	123⅝
1	Coca Cola "A" (3)	46	46	46	+ ¼	45½
1	Collins & Aikman	14	13⅞	14		13½
15	Colo Fuel & Iron	32⅞	31½	32⅞		32¼
223	Colum Gas & El (2)	66	61⅛	66	+ 2¾	65½
1	Colo Gas & El rcts pt pd	5	5	5		4½
14	Colo Gas & El pf A (6)	100	99½	99¾	— ¼	99½
5	Col G & E pf full pd ctf	58¼	58	58¼	+ 8¼	
272	Columbia Grapho (.87)	23	21	23	+ 2	22⅞
31	Columbian Carbon (5b)	139	130	139	—14	139
43	Columbian Carb rts	2½	2⅛	2⅜		2¼
67	Commercial Credit (2)	24½	22⅞	24½	+ ½	24
6	Commercial Credit "A" (3)	32½	31½	32½	+ ⅞	32
40	Com Cr 6% pf w w (6½) AS	75⅛	75	75		74⅛
60	Com Cr 6½% pf x-w 6½ AS	65	65	65	—15	65
100	Com Cr pf B (2) AS	22	22	22	+ 1½	21
59	Com Invest Trust	38¼	35⅞	38¼	+ 1⅞	37½
3	Com Inv Trust 6½% pf 6½	88	88	88	+ 1	89
321	Comm Solv new	29¼	26⅛	29¼	+ 1¼	29¼
391	Com'with South (5%j)	13½	12½	13⅜	+ ½	13⅜
54	Congoleum Nairn	14	13⅛	14	+ 1	14
7	Congress Cigar (5½b)	52	51¾	52	+ ½	51
10	Conn Ry & Lt (4½) AS	63⅞	63⅞	63⅞		65
2	Consol Cigar (7)	46½	46½	46½	— ½	46½
230	Consol Cigar 6½% pf 6½ AS	71	65⅛	71	+ 4	68
9	Cons Film Ind (2)	15⅞	15⅜	15⅝	— ⅛	15½
8	Cons Film Ind pd (2)	20¾	20	20¾	+ ⅝	20
354	Consol Gas (3)	95¾	91⅜	95¾	+ 2⅞	95¾
9	Consol Gas $5 pf (5)	96	95¼	96	+ ⅛	95¾
5	Consol R R Cubs pf (6)	50	50	50	+ ½	48½
9	Consol Textile	1½	1¼	1½		1¼
3	Container A	14¼	14	14	— 1	14
4	Container B	4⅞	4½	4½		4½
10	Cont Baking A	35¾	34	35¾	+ 2¼	36
43	Cont Bak B	6	5¾	6	+ ⅜	5⅞
4	Cont Baking pf (8)	86	85	86	— 1½	85½
13	Continental Bank (1.20)	40	39¼	40		40
102	Continental Can (2½)	53½	50⅝	53⅜	+ 2⅜	53
20	Cont Can pf (7) AS	124⅞	124¾	124⅞	+ ⅞	124¾
10	Cont Diam Fibre	27⅞	26¼	27½	— ⅞	26½
16	Continental Ins (2)	62	60	61½	— ½	61½
32	Continental Mot (.80)	8⅝	8⅜	8⅝	+ ⅛	8½
73	Continental Oil of Del	23¼	22	23¼	+ ½	23⅛
24	Corn Products (3½b)	88¾	84¼	88¾	+ 2¾	88½
51	Coty (2a)	29	27⅜	28⅞	+ ⅜	28½
15	Cream of Wheat	27½	26⅞	27½		27½
22	Crosley Radio (1a)	21¼	19¾	21	— 1½	21
4	Crown Cork	46½	46	46	— 3	45
5	Crown Zellerbach (1)	18	18	18		18⅛
7	Crucible Steel (5)	79	79	79		79
27	Cuba Cane Sugar	1¼	1⅛	1¼	+ ¼	1
29	Cuba Co	10	9½	10		10
7	Cuban Am Sugar	8½	8⅛	8½		8
150	Cuban Am Sugar pf	63½	61	63	— ¼	60
2	Cuban Dom Sugar	2⅜	2⅜	2⅜	+ ½	2½
14	Cudahy Pack (4)	41½	41	41⅝	+ ⅜	41¼
2	Curtis Pub (6½b)	109	109	109		109
1	Curtis Pub pf (7)	112⅛	112⅛	112⅛	— ⅜	112
168	Curtiss Wright	9⅝	9⅛	9¼	— ⅜	9½
60	Curtiss Wright A	18⅝	17⅞	18⅝	+ ¼	18⅜
3	Cuyamel Fruit	104½	102	104½	+ 4½	105
	D					
12	Davison Chemical	30	29½	30		30
2	Debenhams Sec (2.31b)	26⅛	25¼	26⅛	+ 2½	26
24	Delaware & Hud (9)	166	159⅝	162½	+ 1½	163
4	Del Lack & West (7b)	139	138	139	+ ¾	139½
2	Den Rio Gr & W pf	59	58½	58½	+ 1⅛	57
4	Detroit Edison (8)	205	202	205	+ 4	198
23	Detroit Edison rts	20⅛	18⅛	20		19⅛
7	Devoe & Ray A (3b)	37	35¾	37	+ 2	37
60	Diamond Match (8) AS	125	125	125	+ 2½	125
4	Dome Mines (1)	7	6⅞	7	+ ⅛	6⅞
3	Dominion Stores (1.20)	22	21	22	+ ⅝	22
67	Drug Inc (4)	76¾	73½	75		74
1	Duluth S S & At	2½	2½	2½	+ ⅝	2¼
63	Dunhill Inter (4a)	43¾	42½	42½	— ½	41½
1	Duplan Silk (1)	15	15	15	— ⅛	14½
121	Dupont de Nem (4½b)	110	105⅜	109¼	+ 3¾	109¼
4	Dupont de Nem deb (6)	109	108⅜	109	+ 1	108
	E					
58	Eastman Kodak (8b)	173	169½	173	+ 2¾	173
100	Eastman Kod pf (6) AS	124¾	124¾	124¾	+ 1¾	122
9	Eaton Axle & Spr (3)	30	28½	30	+ 1½	29
16	Eitingon Schild (2½)	13¾	13½	13¾	+ ½	13½
6	Eitingon Schild pf (6½)	60½	60	60½	+ ½	59
43	Elec Auto Lite (6)	78	74	78	+ 3½	78
120	Elec Auto Lite pf (7) AS	105	104	104	+ 1	104
14	Electric Boat	5	4⅜	5		5
95	El Pow & Lgt (1)	37⅝	35⅛	37⅝	+ 1⅛	37½
2	El Pow & Lt pf (7)	102⅛	102	102⅛	+ ⅛	102½
11	Elec Stor Batt (5)	80	78½	80	— ⅛	79½
4	Endicott-Johnson (5)	56⅜	56⅜	56⅜	+ 3⅜	56
42	Engineers Pub Serv (1a)	37½	35⅛	37⅜	+ ⅝	37
1	Engineers P S pf (5½)	86	86	86		88
7	Equit Off Bldg (2½)	37	36½	37	+ ¼	36⅞
116	Erie R R	52⅜	48⅝	52⅜	+ 3⅝	52⅛
2	Erie 1st pf (4)	61¼	60	61¼	+ 1¼	61
17	Evans Auto Loading (2½a)	23	22⅛	23	— 1¼	23½
	F					
4	Fairbanks Morse (3)	37	36	37	+ 2½	35½
2	Fashion Park (2½a) AS	34	34	34	+ 1	34
10	Feder Lt & Tr pf (6) AS	94	94	94	— 2	86
21	Federal Motor (.80)	9	8	8¾	+ ¾	8½
6	Federal Wat Ser (2.40)	35¼	34⅛	35¼	+ ¾	34
18	Fidel Phenix Fire Ins (2)	70	68½	70		69
200	Fifth Ave Bus (.64) AS	7	7	7		6¼
8	Filene's Sons	37	34	37	+ 3	34
3	Filene's Sons ctfs	35	34	34		32
90	Filene's Sons pf (6½) AS	98	98	98	— 1	98
53	First Nat Stores (1½)	57⅞	51½	57⅞	+ 4⅞	57
48	Fisk Rubber	4½	4¼	4¼	— ¼	4¼
120	Fisk Rubber 1st pf AS	19¾	19	19¾	— ¼	19
1550	Fisk Rub 1st pf cvt AS	19	16⅛	18	+ 1⅛	17
4	Florsheim Shoe A	40	40	40		40
2	Follansbee (3)	35⅛	35⅛	35⅛	— 4⅞	35
24	Foster Wheeler (1)	41	39	41	+ 1	41
5	Foundation	17⅛	16⅛	17⅛	— ⅛	19
84	Fox Film A (4)	66⅝	61⅛	65⅝	+ 1⅛	66
10	Franklin Simon pf (7) AS	96	96	96		98⅝
55	Freeport Texas (4)	33¾	30½	33¾	+ 1½	33½
2	Fuller Co pr pf (8.68b)	93½	93¼	93½	+ ⅞	90
	G					
4	Gabriel Snub A	6	6	6	— ¼	5½
1	Gamewell Co (5)	65⅛	65⅛	65⅛		65
3	Gardner Motor	5	4⅞	5	+ ¼	4½
32	Gen Am Tank (4a)	87½	80½	87½	— ⅜	87⅞
28	Gen Asphalt	52	49¼	52	+ 3¼	52
42	Gen Asphalt (rts)	1⅛	⅞	1⅛	+ ⅜	
19	Gen Cable	30½	29⅝	30	+ ¼	30
17	Gen Cable A (4)	72	71	72		71
13	Gen Cigar (4)	52⅞	52	52⅞	+ ⅜	52½
293	Gen Elec (6b)	201	190	201	+ 9½	200
35	Gen Elec spl (.60)	11⅛	11	11	— ⅛	11
165	Gen Foods 3	48⅜	46⅝	48⅛	+ ⅛	48
29	Gen Gas & El A (1½)	80	76	80		79¾
50	Gen Gas & El $8 pf A (8) AS	116	116	116	— 1	115
3	Gen Mills (3½b)	53	52	52	— 1	52
1	Gen Mills pf (6)	89	89	89	— 1	88
695	Gen Mot (3.30b)	43¼	41⅛	43¼	+ 1⅜	43
7	Gen Mot 7% pf (7)	117	116	117	+ 1	116½
3	Gen Outdoor Adv A (4)	39⅞	39⅞	39⅞	+ 2½	38
3	Gen Outdoor Adv ctf (2)	18	18	18		17½
24	Gen Pub Serv (6j)	27⅜	25	27⅜	+ 1⅛	27
19	Gen Rwy Signal (5)	82⅝	79	82¾	+ 2¾	82½
50	Gen Bak pf AS	123	123	123	+ 2	
13	Gen Refractories (4b)	63	63	63	— ¾	63
70	Gillette Saf Raz (5b)	100	92⅝	100	+ 5	99¾
9	Gimbel Bros	16	15⅛	16	+ ½	16
56	Glidden Co (2a)	33⅜	31⅜	33⅜	+ ¼	33⅛
39	Gobel Adolph Inc	15	13½	15	+ 1¼	14¾
203	Gold Dust (2½)	42⅛	39⅝	42	+ 1⅝	42
37	Goodrich (B F) (4)	46½	45	45	— 2½	45
52	Goodyear T & R (5)	67⅛	65⅛	67⅛	+ 2⅜	65½
1	Goodyear Tire 1 pf (7)	93	93	93	+ 1⅜	94
19	Gotham Silk Hos (2½)	24	22	24	+ 1⅛	24
30	Gotham Silk Hos pf (7) AS	75	75	75	— 5	
10	Graham Paige Mot	9¼	8¾	9	— ⅛	8¾
1	Graham Paige ctfs	9½	9½	9½	— ¼	9
37	Granby Con Min (8)	55¾	53⅝	55¼	+ 1⅜	55¼
1	Grand Stores (1)	43	43	43		
5	Grand Union	14	13⅜	14	— ½	14
4	Grand Union pf (3)	36¼	36	36¼	— ¼	36½
5	Granite City Steel (4)	37⅞	36⅜	36⅜	— ¼	36½
22	Grant (W T) (1)	43	42	43		42⅜
84	Grant (W T) rts	1⅛	1	1⅛		1⅛
14	Great Nor Ry pf ctf (5)	93	92½	92½	+ ¼	92½
6	Great North Ry pf (5)	95	93½	95	+ 1½	94
12	Great Nor Ir Ore ctf (1¼h)	23½	23⅛	23⅛	— ⅛	23⅛
9	Great West Sugar (2.80)	30⅛	30	30		30
180	Great West Sug pf (7) AS	110	109	110	+ 5	100½
1	Green Can Copper (8)	115	115	115		115
112	Grigsby Grunow (2)	21	18	21		20⅝
7	Gulf Mobile & Northern	26½	24	26½	+ 3½	26
5	Gulf Mo & N pf (6)	87	85	87		87
2	Gulf States Steel (4)	46	45½	46	+ ½	46
10	Gulf States Stl pf (7) AS	103	103	103	+ 2⅝	100
	H					
40	Hack Wat pf (1¾) AS	27¾	27	27¾	+ 1⅜	26
80	Hack Wat 1 A (1¾) AS	27⅛	27	27		27
9	Hahn Dept Stores	14⅝	14	14¼	+ ⅛	14
4	Hahn Dept St pf (6½)	75	74½	74½	— ½	74⅝
4	Hartman A (2)	22	21½	22	+ ⅝	22
24	Hartman B (1.20)	16½	15½	16½	+ ⅛	16½
2	Havana El Ry	6⅜	6⅜	6⅜		
17	Hayes Body (8j)	9¼	8⅞	9¼	— ¼	9
1	Hercules Powder (3)	80	80	80		80
1	Hercules Powder pf (7)	116¼	116¼	116¼		
12	Hershey Choc	76	70¼	76	+ 1½	75
9	Hershey cvt pf (4)	85	82	85		85
5	Hershey pri pf (6)	105	105	105		105
40	Hocking Val Ry (10) AS	400	383	400	+30	400
12	Holland Furnace (2½)	28⅞	28½	28⅞	+ ½	28⅛
138	Houdaville-Hershey B (1½)	16¾	15	16		15⅛
2	Household Fin pf (3.10b)	47	46¾	46¾		46½
7	Household Prod (4b)	50	48¼	50	+ 1	50
13	Houston Oil	45¼	42	45¼	+ 2¼	44½
16	Howe Sound Co (4½b)	39½	38½	39½	+ ¾	39½
25	Hudson & Manhat (3½)	49⅞	46½	49⅞	+ 3⅜	48½
1	Hudson & Manh pf (5)	71½	71½	71½		71
70	Hudson Motor Car (5)	45⅞	42⅝	45⅞	+ 3½	45½
29	Hupp Motor Car (2a)	21⅝	20½	21⅛	— ⅜	21
	I					
1	Illinois Cent (7)	126	126	126	— 1	127
50	Independent Oil & Gas (2)	24⅜	23½	24	— ⅜	24
4	Indian Motorcycle	6⅜	5¼	5¼	— ⅝	5¼
71	Indian Refining	21	19½	21	+ 1	21
32	Indian Ref ctfs	20	18¼	20	+ 1	19⅞
12	Industrial Rayon	77	73½	77	+ 2¼	75
2	Inland Steel (3½)	77	77	77		77
37	Inspiration Copper (4)	32¼	30½	32¼	+ 1¼	32
12	Interboro Rapid Trans	19	17¼	17¼		18
32	Intercon Rubber	6½	6¼	6½	— ⅜	6¼
3	Internat Agricul	5	4⅞	5		4¾
1	Int Agri pr pf (7)	46	46	46	+ 1½	46
23	Int Bus Mach (5)	130	125½	128⅞	+ 2⅞	127
21	Int Cement (4)	54½	50⅛	54	+ 3⅝	53
69	Int Comust Eng	11⅜	10⅜	11	— ¼	10⅞
2	Int Combust Eng pf (7)	45	44¾	45	+ 5	40
100	Int Harvest (2½)	80	72½	80	+ 6	80
2	Int Harvester pf (7)	137⅞	137⅞	137⅞		137⅞
44	Int Hydro Electric A (2j)	33½	32	33	+ 1	32¾
49	Int Mach ptc pf (3.20)	64¾	61	64	+ 3⅞	63⅞
14	Int Merc Marine ctfs	25½	24¼	25½	+ 1⅝	25
585	Int Nick Can (1)	30⅞	29⅛	30⅞	+ 1⅛	30¾
17	Int Pap & Pow "A" (2.40)	26¾	26	26⅝	— ⅜	26½
4	Int Pap & Pow "B"	18½	16	18½	+ 1½	16⅛
20	Int Pap & Pow "C"	13⅜	12¾	13¼	+ ⅛	13⅛
2	Int Print Ink (2½)	49	48	49	— 1	46½
20	Int Ry of Cent Am pf (5) AS	65¼	65¼	65¼	— ¾	65½
3	Inter Shoe (2½)	60	59	59	— ⅝	59
1	Int Silver (8b)	101	101	101	+ 1	100
10	Int Silver pf (7) AS	105	105	105		102½
302	Int Tel & Tel (2)	71⅞	65	71⅞	+ 4⅜	71½
3	Interstate Dept Stores (2)	32	30½	32	+ 1½	31½
10	Inter De St pf x-war (7) AS	79	79	79	+ 1⅞	77
3	Intertype (1½b)	21	21	21		21
7	Investors Equity (2)	21⅞	20	21		20
3	Island Crk Coal (4)	43½	43¼	43¼	— ¾	42
30	Island Creek Coal pf AS	105	105	105		
	J					
11	Jewel Tea (4b)	47	45¼	47	— ½	46
129	Johns Manville (3)	117	107½	117	+ 6	117
20	Jones & Laug Stl pf (7) AS	118½	118½	118½	+ ½	118
5	Jordan Motor Car	2⅞	2¾	2⅞	+ ⅜	2¾
	K					
5	Kans City Sou Ry (5)	74	73	74	+ 1	73
1	Kans City Sou pf (4)	64	64	64	+ 1	64
13	Karstadt	13¾	12⅞	13¾	+ ⅝	13¼
6	Kaufmann Dept St (1½)	19⅞	19	19	— ⅝	19
11	Kayser (J) (4)	38	36⅝	38	+ 2	37½
1	Keith Albee Orph pf (7)	77¼	77¼	77¼	+ ¼	75
18	Kelly-Springfield Tire	4⅛	4⅜	4⅛	— ⅛	4¾
28	Kelsey-Hayes Wheel (2)	22	21½	21⅞	— ½	21⅞
19	Kelvinator	7⅜	7	7¼	+ ⅛	7¼
160	Kendall Co (6¼b) AS	85	75	85	+ 1	80
304	Kennecott Copper (5)	66	62¼	66	+ 2	65⅛
4	Kinney (G B) (1)	23	23	23	+ ½	22¾
60	Kinney pf (8) AS	89½	87	89½		87
45	Kolster Radio	8⅜	8¼	8⅜	+ ⅝	8⅜
17	Kraft Phen Cheese (1½)	35¾	34¼	34⅛	— ⅜	34⅝
27	Kresge (S S) (1.60)	34¼	33⅜	34	— ⅜	33⅛
1	Kresge Dept Stores	10	10	10	— ⅛	10
100	Kresge Dept Stores pf AS	62	62	62		62
6	Kress (S H) (1b)	61	60½	60½	+ 2⅜	61
261	Kreuger & Toll (1.34)	25⅝	24⅛	25⅜		25⅜
3387	Kreuger & Toll rts	1	⅝	⅝	— ⅛	
59	Kroger Grocery (1a)	49⅞	46½	49	+ 1	49
	L					
1	Lago Oil & Trans	20¾	20¾	20¾	— ¼	20¼
60	Lambert (8)	98½	96½	98½	+ ½	98
10	Lee Rubber & Tire	7	6⅞	7		6⅝
3	Lehigh Port Cem (2½)	32	32	32	— 1	32
30	Lehigh Port Cem pf (7) AS	102	101½	101½	+ ½	101
3	Lehigh Val (3½)	69	69	69	+ ¼	69
179	Lehigh Val Coal	16½	15⅞	16½	+ 1	16¾
1	Lehigh Val Coal pf (3)	37½	37½	37½	— ¼	37½
13	Lehn & Fink Prod (3)	34	33	34	+ ¼	33½
22	Libbey Owens Glass (1)	23½	22⅛	23	— ¾	22⅛
7	Lig & Myers Tob (5b)	90	87	90	+ 2	90
42	Lig & Myers Tob B (5b)	91	86½	90¾	+ 3¾	90½
3	Lig & Myers pf (7)	132	131	132	+ 2	132
3	Lima Locomotive	33¾	32½	33¾	+ 1¾	33½
3	Link Belt (2.60)	40	40	40	+ 1	39
19	Liquid Carb (4¼b)	54⅜	51⅛	54⅜	+ 3¾	54½
15	Loew's (2)	48¼	46⅜	48	+ 1⅜	48
2	Loew's Inc pf (6½)	83½	83¼	83½		83
8	Loft Inc	5	4⅞	5	+ ⅛	4⅞
21	Long Bell Lumber A	13¼	13	13		13
24	Loose Wiles Bis (2.60)	48⅞	46⅞	48⅞	+ 2⅜	48⅛
107	Lorillard (Pierre)	18	16⅝	18	+ ⅜	17⅛
43	Louisiana Oil Ref	9	8¼	9	+ ⅛	8⅞
17	Louis Gas & Elec A (1¾)	35⅞	33⅛	35⅛	+ 1⅜	35⅛
17	Ludlum Steel (2)	34⅛	33	34⅛	— 1¼	34¼
	M					
1	MacAndrews & Frob (2.85b)	32¾	32¾	32¾	+ ¼	32
35	Mack Trucks (6)	70½	69⅛	70½	+ ½	70¼
21	Macy (R H) (3b)	145	140	145	+ 5	143
5	Madison Sq Gar (1½)	12⅛	12⅛	12⅛	— ⅜	12⅛
15	Magma Cop (5)	51	49¼	51	+ 1	50
3	Mallinson	7⅛	7⅛	7⅛	— ½	7⅛
6	Mandel Bros	20	20	20		18
16	Manhattan Elec Sup	21⅞	20⅞	21⅛	— ⅞	21⅛
60	Manhattan Ry gtd (7) AS	55	53⅞	53⅞	— 1⅜	53⅛
4	Manhattan mod gtd (5)	29½	28	28	— 2	28
2	Manhattan Shirt (2)	22	22	22	— ½	20¼
2	Market St Ry pri pf	16	15½	15½	— ½	15½
2	Marlin Rockwell (3¾b)	43	41½	41½	— 3⅜	41½
33	Marmon Motor (4)	28	25⅜	28	+ 3	28
11	Martin Parry	3⅜	3	3½	+ ½	3⅛
40	Mathieson Alkali (2a)	40	36⅝	40	+ 2	40
30	May Dept Stores (2d)	61½	57¼	61½	+ 3⅜	61
6	Maytag (2b)	16⅜	16¼	16⅜	— ¼	16½
1	Maytag 1st pf (6)	76	76	76		76
1	Maytag pf ww (3)	30½	30½	30½	— ½	30½
210	McCrory Stores (2) AS	87½	85¼	85¼	— 4⅜	85
1	McCrory St pf (6)	93½	93½	93½	+ 1	90
2	McGraw Hill Pub (2)	38¾	38	38¾	— ¼	33
4	McKeesport Tin (4)	55	54⅞	55	+ ½	55
9	McKesson & Rob (2)	34	33⅛	33¾	— ½	33
2	McLellan Stores (.20)	27	27	27	— ⅛	27
2	Melville Shoe (1.40)	33	33	33	— 2	32½
14	Mengel (2)	16⅞	16⅛	16½		16⅝
24	Mexican Seab Oil	14⅛	13⅜	14⅛	— ⅝	14
35	Miami Copper (4)	32½	31	32½	+ 1	32½
2	Michigan Steel (3b)	59⅞	58	58	— 2	58½
20	Mid-Contin Pet (2)	27⅞	27⅛	27⅞	— ¼	27⅞
5	Middle States Oil ctif	1	1	1	— ¼	1⅛
1	Mid State Oil ctfs new	1½	1½	1½	— ¼	1⅜
4	Miller Rubber	6⅝	6½	6⅝	— ¼	6½
1	Minn Honeywell (3½b)	63	63	63	+ 1	64
78	Minn Mol Imp	15⅝	14⅞	15		15
110	M St P & S S M I I (4) AS	52	52	52	— 2	53
76	Mo Kans & Tex	35⅝	33⅜	35⅜	+ 1⅛	35⅝
28	Mo Kans & Tex pf (7)	99	97⅜	99	+ 1⅛	99
24	Missouri Pacific	64⅞	60⅝	64⅞	+ 3⅝	63
10	Missouri Pacific pf (5)	118⅝	118	118⅛		118⅛
2	Mohawk Cpt Mills (2¾b)	38⅜	38⅛	38⅜	— ⅛	37
405	Montgomery Ward (3)	57⅞	53¾	57⅛	+ 2⅜	56⅞
4	Moon Motor Car	2⅛	2⅛	2⅛	— ⅛	2
1	Monsanto Chem (1¼d)	51	51	51	— ½	50
2	Morrell & Co (3.60)	59	59	59		59
94	Mother Lode (.40)	1⅞	1⅜	1⅞	— ⅛	1⅜
25	Moto Meter Gauge	7⅛	6½	6⅝	— ⅛	6⅝
2	Motor Prod (10b)	45	45	45	— 3½	47
32	Motor Wheel (4)	28¼	27	28¼	+ ⅞	28¼
18	Mullins Mfg	11⅛	11	11⅛	+ ⅛	11
5	Munsingwear (3½b)	45¼	44⅜	45¼	+ 3¼	45
75	Murray Corp Am (3a)	19⅝	18⅛	19¼	— ½	19¼
3	Myers & Bro (2)	41½	40	41½	+ 3½	41⅝
	N					
65	Nash Motors (6)	53	50⅝	53	+ 1½	52¾
15	National Acme (1½)	18⅛	17⅞	18⅛	+ ⅝	18
5	Natl Air Trans	14	14	14		13
57	Natl Bellas Hess (1a)	16	15⅛	15⅞	+ ⅛	15½
20	National Biscuit (7½b)	168½	161	168½	+ 6½	167
40	Nat Cash Reg A (4b) AS	71⅛	68	70⅛	+ 1⅝	69⅜
113	Nat Dairy Prod (1½a)	50	48⅛	49⅞	+ ⅞	49⅜
100	Nat Dept St 1st pf (7) AS	90	90	90	— 1	90
13	Nat Distill Prod	31⅛	28⅜	31⅛	+ 2⅛	31
1	Nat Enam & Stamping (2)	27⅛	27⅛	27⅛	— ⅜	27⅜
6	National Lead (5)	137⅜	136	136	— 2	135
20	Nat Lead pf A (7) AS	138	138	138		138
74	Nat Pow & Lgt (1)	33	29⅜	33	+ 2½	33
1	Nat Radiator	3⅛	3⅛	3⅛		3½
1	Nat Radiator pf	6½	6½	6½	— 1	6
4	National Supply (8b)	101	100	101		100¼
6	National Surety (5)	83	80	83	— ¾	81
13	National Tea (1½)	38	37⅞	38	— ⅜	37½
2	Neisner Bros	54	54	54	+ ⅜	52
144	Nevada Con Copper (3)	32⅞	31⅝	32⅜	+ ⅜	32½
7	New York Air Brake (3)	40½	40	40		40
76	New York Central (8)	172⅞	166⅜	172⅞	+ 4⅞	172
111	N Y Central rts	5½	5⅛	5½	+ ⅛	5½
9	N Y Chi & St Louis (6)	128	125½	125½	— 3	125½
4	N Y C & St Louis pf (6)	103⅞	102⅜	103⅞	+ 1⅞	103¼
10	New York & Harlem (5)	179	179	179	+ 1	175
87	N Y New Hav & Htfd (5)	108½	102¼	108⅜	+ 5⅜	108
6	N Y N H & Htfd pf (7)	120⅝	120	120⅝	+ 1¼	120
10	N Y Ont & West	15	14	15	+ ¼	13
2	N Y Rys Corp pf	2½	2½	2½		2¼
20	N Y State Ry pf AS	5⅜	5⅜	5⅜	+ 2	5
20	N Y Steam $7 pf (7) AS	108	108	108		108
50	N Y Steam $6 pf (6)	95	95	95	— 1	90½
2	Norfolk Sou (2½)	19½	16	19½	— ¼	19
8	Norfolk & West (1b)	225¼	221	225¼	+ 4½	225
10	Norfolk & West pf (4) AS	82	82	82	— 3	
94	North American (f)	84⅞	80⅝	84⅞	+ 1½	84¾
6	North American pf (3)	50	49½	50	+ ¼	49½
6	North Am Edison pf (6)	100	100	100		99
3	North Ger Lloyd (3.41)	47	46¾	46¾	+ ⅛	47⅜
10	Northern Cen Ry (4) AS	80	80	80	— ½	79¼
11	Northern Pacific (7)	89¾	87	89¾	+ 2	88½
12	Northern Pacific ctf (5)	85¾	85½	85¾	+ ⅝	85
7	Norwalk Tire & Rubber	1¼	1⅛	1⅛	— ⅜	1⅛
	O					
8	Oil Well Supply	13	12	12	— ½	12
15	Oliver Farm	16⅛	15⅝	15⅝	— 1⅛	15¼
7	Oliver Farm conv par (3)	33	32	32	— 1	32
4	Oliver Farm pr pf (6)	71⅝	71	71		70
15	Omnibus	4⅛	3⅜	4⅛	+ ¼	3⅞
3	Omnibus pf (8)	73	70⅛	73	+ 8	66
2	Oppenheim Collins (5)	52	52	52	— ½	52
3	Otis Elevator (6)	235	234¾	235	+ 1½	234¾
25	Otis Steel (2½)	33⅝	30½	33⅝	+ 1⅝	33¼
100	Outlet (4) AS	66	66	66	— 3½	64
6	Owens Ill Glass (4)	55⅛	55	55⅛	+ ¼	55
	P					
43	Pacific Gas & Elec (2)	54	51½	53¾	+ ¾	54¼
15	Pacific Light (3)	68	65	68	+ 2½	68
50	Pacific Mills AS	24	23½	24		21
7	Pacific Oil stubs	⅞	⅞	⅞		⅞
100	Pacific Tel & Tel (7) AS	156	155	156	+ 6	150
197	Packard Motor (.30)	16⅛	15⅝	16⅛	+ ⅝	16
24	Pan-Am Petroleum	61	60	61	+ 1	60½
61	Pan-Am Pet B	61	60	61	+ 1⅛	60
2	Panhandle Pr & Refg	4½	4½	4½	+ ¼	4¾
133	Param Fam Lasky (3)	50	48⅛	50	+ ¾	49⅞
17	Park & Tilford (3a)	29½	29	29	— 3	29
10	Park Utah Mines	4⅛	3⅞	3⅞	— ¼	3⅞
23	Pathe Exchange	4⅝	4½	4½		4½
9	Pathe Exch A	8⅝	7⅞	8½	— ½	8⅛
27	Pat Min & Ent (3.89)	31½	28¼	31½	+ 1⅛	31
13	Penick & Ford	27⅛	27	27⅛		27½
10	Penick & Ford pf (7) AS	104	104	104		104
23	Penn Dixie Cement	5	4½	4⅝	+ ⅛	4⅝
2	Penn Dixie pf A (7)	23	23	23	+ 1	21
23	Penney (J C)	77½	73½	77½	+ ¼	77½
2	Penney (J C) pf (6)	93½	93¼	93½	+ ¼	93
102	Penn R R (4)	83⅞	81½	83⅞	+ ⅞	83⅛
2	Pere Marquette (8b)	153	152	153	— 2	148
130	Pere Marq pr pf (5) AS	96	94	94	— 1½	94
16	Phelps Dodge (3)	42½	40	42½	+ 1	43
1	Phila Co 6% pf (3)	47½	47½	47½	+ ½	47⅛
78	Phila Rdg Coal & Sm	13½	12⅛	13⅛	+ ½	13¼
12	Philip Morris (1)	8⅜	8⅛	8⅜	— ⅛	8⅛
10	Phillips Jones (3)	25	25	25		23
23	Phillips Petrol (1½)	30⅞	29⅞	30¼	+ ⅛	30⅜
3	Pierce-Arrow "A"	20	19⅞	20	+ ⅞	19
1	Pierce-Arrow pf (6)	69	69	69	— 2	65
8	Pierce Oil	1⅜	1¼	1¼		1¼
1	Pierce Oil pf	25½	25½	25½		24½
6	Pierce Petrol	2⅜	2⅜	2⅜		2⅜
10	Pillsbury Flour (2½b)	34⅞	34⅛	34⅛	— ¼	34
12	Pirelli (2.88)	48⅛	47¼	48⅛	+ ½	48⅛
1	Pittsburgh Coal	69	69	69		67
20	Pittsburgh Steel pf (7) AS	98⅝	98½	98⅝		98½
29	Poor & Co (2)	27	27	27	+ 1½	27
10	Porto Ric Am Tob B	14⅞	14½	14¼	+ ¼	14¼
13	Prairie Oil & Gas (2¼b)	48⅛	48	48⅛	+ ⅝	47½
18	Prairie Pipe Line (4½b)	56⅞	56	56⅞	+ ⅞	56¼
16	Pressed Steel Car	8⅝	7⅝	8⅝	+ ⅞	8¼
3	Pressed Stl Car pf (7)	60	60	60		58
27	Proctor & Gamble (2)	60½	58	59½	— 1	58½
4	Produc & Refiners	7⅛	7	7⅛	+ ¼	7⅛
100	Prod & Ref pf AS	27	27	27		27
30	Prophylactic Brush (4b) AS	38⅜	38½	38⅜	+ ½	35⅛
185	Pub Serv Corp N J (2.60)	71⅜	67	71⅛	+ 5⅜	71⅜
1	Pub Serv N J 6% pf (6)	102	102	102		102
68	Pullman (4)	81⅛	79⅜	81⅛	+ 1½	81
13	Punta Alegre Sugar	8⅜	8⅜	8⅜	— ⅛	8⅜
47	Pure Oil (1½)	23⅜	22½	22⅞		22⅝
110	Pure Oil pf (8) AS	110	110	110	+ ⅜	109⅞
7	Purity Bak (4)	77	69	77	+ 6	77
	R					
959	Radio Corp of Am	35⅝	31⅛	35¼	+ 3½	35⅜
5	Radio Corp pf B (5)	68⅛	67½	67½		67⅛
1	Radio Corp pf (3½)	52	52	52	+ 1	51¼
88	Radio Keith-Orph	18	16⅛	18	+ 1	17⅝
7	Railway Express (2)	27⅛	26⅛	27⅛		28
20	Railroad Sec (4) AS	70	70	70	— 1½	70
9	Raybestos-Manhattan	32⅛	31⅛	32⅛	+ ⅛	32⅛
13	Reading Co (4)	114	110½	114	— ⅝	113⅞
1	Reading 1st pf (2)	46⅛	46⅛	46⅛	+ ⅜	46
1	Reading 2d pf (2)	47⅛	47⅛	47⅛	+ ⅜	46
11	Real Silk Hos Mills (5)	48	45	48	+ 1	47⅞
2	Reis & Co	6	6	6		5½
2	Reis & Co 1st pf (7)	50¼	50	50	— 1	50
134	Remington Rand	29¾	28¼	29	+ ⅛	28⅝
5	Rem Rand 1st pf (7)	90½	90	90		86
60	Rens & Sta AS	125	125	125	— 2¼	125
21	Reo Motor (1.60b)	11⅝	11⅜	11⅝	+ ¼	11⅝
9	Republic Brass	31½	31	31	— ⅛	31
100	Revere Cop pf AS	103	103	103	— 1	103
28	Republic Ir & Steel (4)	74¾	70⅛	74	+ ¼	74
2	Reynolds Spring	5⅜	5⅜	5⅜	+ ⅛	5
22	Reynolds Spring rts	½	⅜	⅜	— ⅛	⅜
150	Reynolds Tob (2.40) AS	76⅛	75	75	— 3	75
428	Reynolds Tob B (2.40)	43½	40⅝	43½	+ 2	43¼
14	Richfield Oil Calif (2)	29	28¼	28⅞	+ ⅜	28⅝
12	Rio Grande (2a)	19⅝	18⅝	19¼	+ ¾	19
7	Ritter Dental (2½)	44¾	43	43¼	— 1¾	43
7	Rossia Ins (2.20)	40½	39	40½	+ ⅝	40½
48	Royal Dutch sh (3.20h)	53⅞	52½	53⅜	+ 1⅜	53¾
	S					
33	Safeway Stores (3)	108⅞	104⅛	108¾	+ 3¾	108½
40	Safeway St 7% pf (7) AS	102	102	102		102
24	St Joseph Lead (3b)	50½	49	50½	+ ½	50½
15	St Louis San Fran Ry (8)	111	109½	111		110½
20	St L San Fran pf (6)	90¼	89⅞	90		90
14	St Louis Southwest	63⅞	62	62⅞	— ⅝	63
1	St Louis Southwest pf (5)	88½	88½	88½	+ 3½	85
3	Savage Arms (2)	23½	23¼	23¼	+ ¾	23
15	Schulte Ret Stores	8¼	8	8	— ⅜	8
160	Schulte Ret Sts pf (8) AS	69	67	69	+ 1½	65
25	Seaboard Air Line	10⅝	10	10⅜	— ⅝	10
8	Seagrave (1.20a)	11⅛	11	11½	+ ⅛	11
41	Sears-Roebuck (2½a)	93	88⅛	93	+ 3⅞	92½
5	Seneca Copper	3¼	3⅛	3⅛	+ ⅛	3
31	Servel Inc	9	8⅛	9	+ ⅜	8⅝
10	Sharon St Hoop (2)	22	20⅞	22	+ 1½	21
2	Sharpe & Dohme pf (3½)	54	54	54	— 1	53½
26	Shattuck (F G) (1)	36	33⅝	36	+ 1	36
37	Shell Union Oil (1.40)	24	24	24	+ 1	23¾
36	Shubert Theater (5)	16⅝	15	15½	— 1⅜	15¼
137	Simmons (3)	75⅞	68½	75⅞	+ 2⅞	75¾
31	Simms Petrol (1.60)	21	18½	21		20½
196	Sinclair Con Oil (2½b)	26⅜	25⅛	26⅜	+ 1⅛	26¼
1	Sinclair Con Oil pf (8)	105	105	105		104
18	Skelly Oil (2)	32¼	31½	31⅜	+ ⅜	32
250	Sloss Sheff St & Ir AS	27½	27½	27½	+ 1½	28
1	Sloss Sheff St & Ir pf (7)	65	65	65	+ 2½	62
2	Snider Pack	5	5	5		4½
1	Solvay Am Inv pf ww (5½)	93½	93½	93½	+ ½	90½
42	South Cal Edison (2)	54	51⅛	54	+ 1¼	53
1	Southern Dairies B	5	5	5		5
21	Southern Pacific (6)	119¾	118	119⅛	— ⅛	119
29	South Porto Rico Sug (2¾b)	28⅜	27⅞	28⅜	+ 1	28⅝
8	Southern Railway (8)	129⅞	128⅝	129⅞	+ 1⅜	129
3	Southern Ry pf (5)	95	94⅛	95	+ 1	94⅛
6	South Ry M & O ctfs (4)	80	78	80		78⅞
5	Spalding (2)	37⅛	36⅛	37⅛	+ 1⅛	37
21	Spang Chalfant	20⅞	20	20	— 1	20
70	Spang Chal pf (6) AS	90	89	90	+ ⅛	90
51	Sparks Withington (1)	19	17⅝	19	+ ⅞	18⅛
10	Spear pf (7) AS	72	72	72		72
2	Spicer Mfg	23⅛	23⅛	23⅛	— ⅜	23¾
1	Spiegel May Stern (3)	42	42	42	— 3	39⅛
210	Standard Brands (1½)	28	27	28	+ ⅝	27⅞
3	Stand Com Tob (1)	9⅝	9⅛	9⅛	— ⅛	8½
73	Standard Gas & El (3½)	95¼	85½	95¼	+ 6¼	95
3	Stand Gas & Elec pf (4)	60	60	60		59⅛
4	Standard Investors (6j)	14⅛	12½	14⅛	— ⅝	13
52	Stand Oil Calif (3b)	61½	60	61⅝	— ⅛	61½
220	Stand Oil N J (2b)	60½	58⅜	60½	+ 1¼	60⅜
96	Stand Oil N Y (1.60)	35⅝	34⅛	35⅝	+ ⅛	35
2	Stand Plate Glass	2½	2½	2½		2½
50	Stand Plate Glass pf AS	7	6⅞	7	+ ¼	6¾
2	Starrett (L S) (2)	34⅞	32⅝	34⅞	+ 2⅜	32½
23	Sterling Sec A	12	10⅞	11⅛	+ ⅛	11⅛
5	Sterling Sec cv pf (3)	39	38½	39	— ½	38
48	Stewart Warn Speed (3½a)	42	40⅞	41⅜	+ 1⅛	42
25	Stone & Webster	81⅜	76½	81⅜	+ 4⅜	81
53	Studebaker (5a)	45⅛	43½	45⅛	+ 1⅛	45¼
40	Studebaker pf (7) AS	115	115	115	— 5	115
1	Submarine Boat	1	⅞	1		⅞
6	Sun Oil (1a)	63¼	62⅞	63		61
40	Sun Oil pf (6) AS	103	102	102		102
12	Superior Oil	8⅛	8	8	— ¼	7¾
8	Superior Steel	18	17	18	+ ¼	17½
10	Sweets Co of Am (1)	9⅛	7⅞	8¼	— ⅛	8¼
	T					
3	Telautograph (1.05b)	15⅝	15⅛	15⅛	— ⅛	15
39	Tennessee Cop & Ch (1)	12⅛	11⅛	12⅛	— ⅛	12
58	Texas Corp (3)	54⅜	53⅛	54		54
135	Texas Gulf Sulphur (4)	55	53½	55	+ 1½	55
11	Tex Pac Coal & Oil (5j)	11¼	10⅛	11¼	+ ⅛	11
14	Texas Pac Land Tr	9	8¼	8⅞	+ ⅛	8⅞
2	Thatcher Mfg	20	20	20	+ ⅛	20⅛
1	Thatcher cvt pf (3.60)	41⅛	41⅛	41⅛	— ¼	40
4	Third Ave Rwy	7½	7	7⅛	+ ¼	7½
95	Tide Water Asso Oil	13	12½	12¾	— ¼	12⅞
2	Tide Water Asso pf (6)	77⅝	77⅝	77⅝	— 2⅞	78
1	Tide Water Oil (.80b)	23½	20	23½	+ 3⅜	21
1	Tide Water Oil pf (5)	87⅛	87⅛	87⅛	+ ⅞	86
5	Timken Det Axle (.80b)	15½	15⅛	15⅝	— ⅛	15½
62	Timken Roll Bearing (3)	75	71	75	+ 1½	74⅛
30	Tob Prod	5⅛	4⅞	5⅛	+ ⅛	5
20	Tob Prod ctfs	3	2⅞	2⅞	+ ⅛	2¾
20	Tob Prod A	6½	6	6½	+ ⅛	6½
4	Tob Pr A ctfs	5⅞	5⅞	5⅞	— ⅛	5
156	Trancontinental Oil	7⅝	7¼	7⅝	+ ⅛	7⅝
7	Transue & Will Stl (1)	20	17½	20	— 1	19
8	Trico Prod (2½)	34⅝	33	34⅝	+ ⅞	34½
3	Twin City Rap Tr (4)	27¼	27¼	27¼	— ¾	25
	U					
32	Underwood Elliott (4)	99	93	99	+ 4	98
6	Union Bag & Paper	10½	10	10		10
368	Union Carbide (2.60)	76⅞	70⅝	76⅞	+ 3½	76
29	Union Oil of Cal (2a)	44⅛	43⅛	44⅛	— ¼	44½
14	Union Pacific (10)	215	210½	215	+ 2	214
3	Union Pacific pf (4)	80½	80½	80½	— ⅛	80⅛
107	United Aircraft	43⅛	40⅞	43½	+ ⅛	43¼
28	United Aircraft pf (3)	52¾	50	52½	+ ½	52
1	United Biscuit (1.60)	37	37	37		35
4	United Carbon ctfs	43⅝	42	43⅝	+ ⅛	42½
16	United Cigar St	6½	6	6½	+ ⅛	6¼
2	United Cigar St ctfs	3	2⅞	2⅞		2⅞
369	United Corp	27½	24⅞	27¼	+ 2⅛	27¼
18	United Corp pf (3)	44⅞	44⅛	44⅞	+ ⅞	44¼
60	United Dyewood AS	7½	7½	7½	+ 2¼	5¼
36	Un Elec Coal (3)	14⅞	12	12	— 4⅞	12
16	United Fruit (4a)	108½	105	108½	— ¼	106
276	United Gas & Imp	29½	28⅛	29½	+ ⅞	29⅜
362	Uni Gas & Imp rts	1¼	1	1⅛	+ ⅛	1⅛
7	Un Gas & Imp pri pf (5)	94	93⅝	94	+ 1	94
2	United Paperbd	7	7	7	— 1	7⅛
18	Un Piece Dye Wks	20⅝	19	20⅝	— ¼	21
25	United States & Foreign S	25	23	23⅛	— ¾	22¼
3	U S & For Sec pf (6)	85	82	85	+ 3	85
16	United States Freight (3)	101¾	99¼	101¾	— ¼	101¼
2	U S Hoffman Mach (4)	25	24½	24½	— 1⅞	24
80	U S Indust Alcohol (6)	124¾	119	124¾	+ 2⅜	124½
17	U S Leather	12	11¼	12	+ ⅛	12
9	U S Leather A (4)	19	18	19	+ 1	19⅛
1	U S Leather pr pf (7)	90	90	90		90
12	U S Pipe & Fdry (2)	19¼	17	19	+ 1	18⅝
2	U S P & F 1st pf (1.20)	15⅝	15⅛	15⅝	— ⅛	15¼
26	U S Realty & Imp (5)	63½	62	63½	+ ¼	64
78	U S Rubber	26	25	26	+ ⅛	25
13	U S Rubber 1st pf	49⅝	47⅜	49⅝	+ 2	49
24	U S Smelt & Ref (3½)	37⅛	36⅛	36⅛	— ¼	36½
4	U S Smelt & Ref pf (3½)	51	50	50		50
786	U S Steel (7)	166⅛	160	166½	+ 6½	166¼
22	U S Steel pf (7)	138⅝	138½	138⅝	+ ⅛	138⅝
8	U S Tobacco (4)	63¼	60¼	63¼	+ 3⅛	64
40	U S Tobacco pf (7) AS	126¼	126¼	126¼		126¼
5	United Store A	8⅛	8⅛	8½	+ ¼	8
7	United Stores pf	23⅞	22	23⅞	+ 2	23½
4	Univ Leaf Tob (3)	34	33⅞	34		33
5	Univ Pipe & Rad	4	3⅞	4		3⅞
54	Util Pow & Lt A (2)	30⅝	29	30⅛	+ ½	30⅛
	V					
6	Vadsco	5⅛	4⅜	5⅛	— ⅛	4¾
1	Vadsco Corp pf (7)	60	60	60		60
62	Vanadium Corp (b)	53	49	53	+ 4⅜	52¾
50	Van Raalte 1st pf AS	55	55	55	—17	60
33	Vick Chemical (2½)	36⅞	35	36⅞	+ 1⅛	36
20	Virginia Caro Chem	6⅜	6	6½	+ ½	6¼
50	Va El & Pow 6% pf (6) AS	95½	95½	95½	+ ½	96
10	Va El & Pow 7% pf AS	102½	102½	102½	— 2½	102½
150	Vulcan Detinning	66½	61	66½	+ 7½	67
	W					
24	Wabash Ry	42	41⅝	42		40
1	Wabash pf A (5)	84½	84½	84½		84
3	Waldorf System (1½)	24	23	24		23⅝
5	Walworth Co (1.20)	27⅞	25⅛	27⅞	+ 2⅜	28
40	Ward Baking A AS	25⅛	25⅛	25⅛	+ 4	28
2	Ward Baking B	5	5	5	+ ⅛	5⅛
1	Ward Baking pf (7)	68	68	68	+ ⅛	63
90	Warner Pictures (4)	41⅛	39⅛	41	+ 1⅜	41½
5	Warner pf (2.20)	37	37	37	+ ⅛	36⅜
3	Warner Quinlan (2)	22	21⅜	22	+ ¼	21⅞
6	Warren Bros (5b)	136	129	136	+ 7⅜	136
3	Warren Fdy & Pipe	17⅛	17⅛	17⅛	+ ¼	17½
4	Webster Eisenlohr	8⅜	7⅝	8	+ ⅛	8
2	Wesson Oil & Snowdrift (2)	26	25⅛	26	+ ⅛	25
4	Wesson Oil & Snow pf (4)	51⅜	51⅛	51⅜		51
4	West Dairy A (4)	44	44	44	+ 1	44
2	West Dairy B	13	13	13		12½
3	Western Maryland	20⅛	18	20⅛	+ 1	20¼
1	West Mary 2d pf	19½	19½	19½	— 1	19½
1	Western Pacific	19⅜	19⅜	19⅜	— ¼	18
60	West Penn El 7% pf (7) AS	102¾	102¾	102¾	+ 4¾	95
30	West Penn El 6% pf (6) AS	90	90	90		89⅛
10	W Penn Pow 7% pf (7) AS	112	112	112	— ½	110
30	W Penn Pow 6% pf (6) AS	102⅞	102⅞	102⅞		102
3	Western Union Tel (8)	175	174	175		
6	Westingh Air Br (2)	44	42⅝	43⅛	+ 5	43¼
41	Westingh El & Mfg (4)	124⅛	116	124⅛	+ 3½	125
10	West El & Mfg 1st pf (4) AS	119½	119½	119½	— ½	119½
1	Weston Elec Instrument	26⅜	26⅜	26⅜	+ 1⅛	26
2	Westvaco Chlorine (2)	43	43	43	+ 3	31½
1	Wheeling & Lake Erie	100	100	100		100
10	Wheel & Lake Erie pf	100	100	100		100
18	White Eagle Oil (2)	29¼	28¾	28¾	+ 1¼	29
7	White Motor (2)	31¼	30¾	30⅞		30¾
15	White Rk Min Spg ctf (3)	40	36⅜	36⅜	— 2¼	36
3	White Sew Machine	10	10	10	— ½	10
2	White Sew Mach pf (4)	35	35	35	+ 1	34
4	Wilcox Oil & Gas	15⅜	15	15⅜	+ ⅜	15
2	Wilcox Rich A (2½)	25¼	25⅛	25⅛	+ 1⅛	25
11	Wilcox Rich B (2a)	16⅝	16¼	16¼	— ⅝	16½
85	Willys Overland (1.20)	10	9⅝	10		10
1	Wilson & Co	4	4	4		4
21	Wilson A	7⅝	7	7½		7⅛
2	Wilson pf	40⅜	40⅛	40⅜	+ ⅝	40
161	Woolworth (2.40)	71⅜	65¼	71¼	+ 3⅜	71
13	Worthington Pump & Mach	59⅝	57	59⅝	+ 2⅞	59
3	Worth Pump & M pf B (6)	76¼	75½	75½	— ½	74
2	Wrigley Jr (Wm) (4)	67½	66¼	67½	+ 1	67½
	Y					
5	Yale & Towne Mfg (4)	70⅞	69⅞	70⅞	+ 1	70½
52	Yellow Trk & Coach	11¾	11⅛	11¾	+ ⅛	11¾
4	Young (L A) S & W (3)	36⅞	36⅛	36⅞	+ ⅛	36½
	Z					
27	Zenith Radio (2)	16⅜	15¾	15⅞	+ ½	15¼

Total sales, 2,718,010. Previous day, 2,746,770. Week ago, 6,452,770. Year ago, 6,440,800. January 1 to date, 1,026,617,710. Year ago, 778,742,300. Two years ago, 493,046,400.

XD—Ex dividend. XR—Ex rights. AS—Actual sales. (a) Plus extras. (b) Including extras. (d) Partly stock. (f) 2½ per cent quarterly in common stock. (h) Paid so for this year. (j) Payable in stock. (n) Payable 1-40 of a share in Class A stock quarterly.

LOCAL PRODUCE MARKET.

POULTRY—Alive: Turkeys, young, 37@38; old hens, 38; old toms, 35; broilers, large, 26@27; chickens, medium, 26@27; broilers, small, 30; Leghorns, broilers, 24@25; large fowls, 28; small fowls, 25@26; ducks, 15@20; geese, 15; young keats, 40@65. Dressed: Turkeys, young, 42@43; old, 39@40; Leghorns, broilers, 30; fowls, 32@33; chickens, large, 33@34; chickens, small, 36@37; geese, 25@26; keats, 75@80.

BUTTER—Country packed, 30.

EGGS—Average receipts, 48@50; hennery, 58@60.

LIVE STOCK—Lambs, 12½; calves, 15.

APPLES—Supplies, moderate; demand, light; market, steady. Boxes: Washington, medium to large sizes, extra fancy Delicious, 3.75; fancy, 3.50; extra fancy Staymans, 3.25; fancy, 2.50@3.00. Bushel baskets: Virginia, U. S. No. 1, 2¾ inches up, Yorkes, 2.00; Staymans, U. S. No. 1, 2½ inches up, 1.75@2.00, mostly 2.00; U. S. No. 1, 2¾ inches up, 2.25; Pennsylvania, U. S. No. 1, 2¼ inches up, Grimes, slightly russeted, 1.25; U. S. No. 1, 2 inches up, slightly russeted, 75.

CABBAGE—Supplies, moderate; demand, light; market, steady. New York, 100-lb. sacks, Danish type, 1.50@1.60; South Carolina, barrel crates, approximately 100 lbs. net, pointed type, 2.50@2.65.

CELERY—Supplies, moderate; demand, moderate; market, steady. New York, 2-3 crates, 3.00@3.50; California, crates, trading slow, 6.50.

LETTUCE—Supplies, moderate; demand, moderate; market, about steady. California, crates, Iceberg type, 4-5 dozen, 3.50@3.75.

ONIONS—Supplies, light; demand, light; market, steady. Indiana, 100-lb. sacks, yellows, U. S. No. 1, mostly 2.00.

POTATOES—Supplies, moderate; demand, light; market, steady. Pennsylvania, 150-lb. sacks, round whites, U. S. No. 1, 4.25; some fair quality, 4.00; New York, 150-lb. sacks, round whites, U. S. No. 1, 4.25@4.40; Maine, 150-lb. sacks, Green Mountains, U. S. No. 1, 3.75.

SWEET POTATOES — Supplies, light; demand, light; market, firm. Eastern Shore, Virginia, cloth-top barrels, yellows, No. 1, 2.75.

STRING BEANS — Supplies, moderate; demand, light; market, steady. South Carolina, bushel hampers, green, round and flat type, best, 3.25@3.50; poorer, wide range prices, 1.00@2.50; Norfolk section, Virginia, 5-peck hampers, green, poor quality and condition, 1.50; Florida, bushel hampers, green, best, fair quality, 4.50@5.00; ordinary quality, some slightly russeted, 2.50@3.00.

CUCUMBERS—Supplies, light; demand, light; market, steady. Florida, bushel hampers, white and wrapped, 2.50@2.75; pepper crates, large size, 3.50.

EGGPLANT — Supplies, moderate; demand, light; market, steady. California, lug boxes, ripes and turning, wrapped, 6x6 and larger, 3.35@3.50, mostly 3.50; fair quality low as 3.00.

CAULIFLOWER — Supplies, light; demand, light; market, steady. California, pony crates, Snowballs, 2.25@2.35; Long Island, crates, 3.00@3.25.

ORANGES—Supplies, moderate; demand, light; market, steady. Florida, boxes, medium size, best, 3.75; fair quality, 3.25@3.50.

GRAPEFRUIT—Supplies, moderate; demand, moderate; market, steady. Florida, boxes, No. 1, 4.00@4.50.

CHICAGO STOCKS.

(Reported by W. B. Hibbs & Co.)

	Bid.	Asked.
Assd. Apparel	35	36
Armour Leather pfd.	61	65
Balaban & Katz	32⅜	33½
Bendix	33⅞	33⅞
Borg & Warner	23¾	24
Chic. City & Conn. Ry. com	1	1½
Chic. City & Conn. Ry. pfd	11½	13
Com. Edison	230	240
Consumers com	5½	6
Consumers pfd		60
Great Lakes Dredge	150	200
Illinois Brick		25
Libby, McNeill & Libby	18	
McCord Rad A	34	
Midland Steel	65	
Minn. Honeywell	61	
Montgomery Ward "A"	2⅛	2¼
Pines Winterfront		41
Public Service com. $100 par	200	215
Quaker Oats com	210	215
Quaker Oats pfd	105	110
Swift & Co	125	125½
Swift International	28¼	28⅝
John R. Thompson	35	36¾
U. S. Gypsum	48	49
Wahl Co	8½	10
Yellow Taxi	25	25⅛

PHILADELPHIA MARKETS.

Philadelphia, Nov. 19 (A.P.).—EGGS—Extra firsts, 53@55.

CHEESE—Longhorns, round lots, 23@23½; single daisies, 23@23½.

POULTRY—Live: Fowls, not Leghorns, fancy, 29@30; fair to good, 26@28; fancy, Plymouth Rock, spring chickens, 26@27; ordinary, 23@25; Leghorns, broilers, 23@24; old roosters, 20@22; geese, fat, 22@25. Dressed: Fowls, fresh killed, in boxes, 23@35; broilers, in bbls., iced, Western, 31@33; turkeys, spring, 40@42.

Other articles unchanged.

NEW YORK GRAIN.

New York, Nov. 19 (A.P.).—WHEAT—Spot, firm; No. 1 Northern spring, c. i. f. New York, 1.48; No. 2 hard winter, f. o. b. New York, 1.29; No. 2 Manitoba, 1.48⅛; No. 2 mixed durum, 1.24; No. 2 amber durum, 1.29.

CORN—Spot, firm; No. 2 yellow, c. i. f. New York, 1.08⅞; No. 3 yellow, 1.08⅝.

OATS—Spot, firm; No. 2 white, 56½.

Other articles unchanged.

TRUSTEED SHARES
THE IDEAL INVESTMENT for investors who demand — SAFETY, YIELD and GROWTH of principal. Specially suited to long term investments for individuals, trust funds and funds of organizations.
Sold in Lots—$100.00 Up
Call or Write
Standard Collateral Shares Corporation
Woodard Building Met. 3783

WE WILL SELL
(All or Any Part)
50 Shares
F. H. Smith 7½% Pfd.
@ 45
10 Shares
F. H. Smith 7% Pfd.
@ 40
CAPITAL CITY CO.
509 Washington Bldg.
Phone District 8291-8292

The North American Company
QUARTERLY DIVIDENDS
No. 103 on Common Stock of 2½% in Common Stock (at the rate of 1/40th of one share for each share held); and
No. 34 on Preferred Stock of 1½% in cash (at the rate of 75 cents per share)
Will be paid on January 2, 1930 to respective stockholders of record at the close of business on December 5, 1929.
Robert Sealy, Treasurer

Comprehensive Investment and Brokerage Service for Banks, Brokers Investment Trusts and Individuals
Westheimer & Co.
Members
New York Stock Exchange
Baltimore Stock Exchange
Cincinnati Stock Exchange
Chicago Board of Trade
New York Curb (Associate)
Woodward Building
National 5500

PERPETUAL BUILDING ASSOCIATION
PAYS
5%
Compounded Semi-Annually
Assets Over $20,000,000
Surplus $1,000,000
Cor. 11th & E Sts. N.W.
James Berry, President
Joshua W. Carr, Secretary

Oldest National Bank in District of Columbia
Long Years of Service
—(one hundred and fifteen of them) have brought "Metropolitan" facilities to a point of development second to none.
In your own interest, you want such a banking connection as this veteran institution offers.
Commercial Account Department.
Safe Deposit Dept.
Trust Dept.
Foregin Exchange
Ladies' Dept.
3% on Savings
National Metropolitan Bank
115 Years Old
15th St. opp. U. S. Treasury

Selected Investment Trusts
FIRST GUARANTEED TRUST OF AMERICA
AMERICAN FOUNDERS
UNITED FOUNDERS
EMPIRE AMERICAN
BRITISH TYPE
MUTUAL OF MILWAUKEE
Further particulars on request
Knickerbocker National Corporation
INVESTMENT TRUST SPECIALISTS
Washington Building
Washington, D. C.
Phone: District 4724-5

EQUITABLE
Co-Operative Building Association
Organized 1879.
50TH YEAR COMPLETED.
Surplus and profits...$1,705,130.78
Assets $5,662,849.55
Think of the Future By Saving Now
Join the Equitable and save systematically. Our plan will meet with your approval.
Subscriptions of the
98th Issue of Stock Being Received
Share, $2.50 Per Month
EQUITABLE BUILDING
915 F St. N.W.
JOHN JOY EDSON, President.
WALTER S. PRATT, Jr., Secretary.

ACTIVITIES IN BONDS YESTERDAY ON NEW YORK EXCHANGE

(Reported direct from the New York Stock Exchange by J. & W. Seligman & Co.)

BOND PRICES SOAR; FUNDS SHIFT OVER

Domestic Firms Loans Show Features by Big Demands.

FOREIGN BONDS ADVANCE

New York, Nov. 19 (A.P.).—The bond market today assumed an appearance normal for a period of cheap money and prices scored a general advance. It was apparent that the shifting of large funds from fixed income securities to stocks was virtually over, and the list seemed to be reestablished on the upward move, interrupted by recent temporary conditions, which accompanies easier credit.

Most of the demand was for domestic corporation loans of high investment character, especially rails. With the exception of the Liberty 3½s and fourth 4¼s, the United States Government obligations lagged, although the latter Liberty bond, the first 4¼ and the Treasury 3⅜ touched new 1929 highs. The entire Government group is within a small fraction of its peak for the year.

General Group Gains.

Gains of a point or more were interspersed throughout the general group, embracing such issues as Rock Island 4½s, Columbia Gas & Electric 5s, Chesapeake & Ohio general 4½s, Great Northern 5½s, New York Central 6s and 5s, New Haven 4s, Northern Pacific 6s, Chile Copper 5s, Pennsylvania Gold 5s, St. Louis & San Francisco 4½s and 4s, Southern Railway general 4s and Standard Oil of New York 4½s, scores of others made advances averaging about a half a point.

Dealers report a substantial increase in buying orders from private investors for bonds of the highest grade. Two or three months ago virtually the only customers of the market were insurance companies, foundations and similar holders of large funds, but the increased inquiry from individuals which appeared with the early fall unsettlement of stock prices has carried through the recent decline in bond quotations and is now reported to be a substantial factor in the daily trading.

Convertible Dealings Decrease.

One of the features since the break in equity values has been the diminished dealings in convertibles. While stocks were soaring and mortgage loans prices slumping, share privilege obligations constituted the bulk of each day's trading, but this tendency has received a distinct check. Today, for example, seven convertibles that formerly showed as much as 40 per cent of the market's volume in a single session, accounted for only $2,200,000 of the total $16,788,000.

Stock feature obligations found higher ground with the rise in shares prices. American Telephone 4½s gained 4¾s, Alleghany 5s of 1949 and International Telephone 4½s rose 2 each, Atchison 4½s advanced 1¾ and American International 5½s gained 1, but the trading volume in each was only a fraction of the summer activity.

Foreign bonds were also on an upward move and large advances developed in some of the more volatile issues. Bolivian 7s rose 10 points and Rhine-Westphalia 6s soared 12½. Leading European government loans were firm.

LOCAL STOCK EXCHANGE

Sales—Regular call, 11:15 a. m.
Washington Gas 5s, $500 at 98¾.
Wash. Gas 6s, '33, Ser. A, $1,000 at 100¼, $400 at 100¼.
Capital Traction Co., 5 at 75.
Potomac Elec. 5½% pfd., 10 at 103¾, 10 at 103⅞, 5 at 103¾, 275 at 103¾.
Lanston Monotype, 30 at 105, 5 at 105.
Merch. Tfr. & Stge. pfd., 2 at 98, 30 at 98, 10 at 98, 3 at 98, 15 at 98, 5 at 98.
Mergenthaler Linotype, 10 at 102⅝, 10 at 102¼.
Natl. Mtge. & Inv. pfd., 100 at 4.
Peoples Drug Stores pfd., 10 at 103, 10 at 103.
Real Est. Mtge. & Guar. pfd., 400 at 7¼.
After call—
Washington Gas 5s, $500 at 98¾.

BONDS.	Bid.	Ask.
PUBLIC UTILITIES.		
Amn. T. & Tel. Conv. 4½s	97⅝	....
Amn. T. & Tel. Col. Tr. 5s	101	....
Ana. & Pot. River R. R. 1st 5s	81	85
Ana. & Pot. River Guar. 5s	91	96
C. & P. Telephone of Va. 5s	99½	100
Capital Traction 1st 5s	90¼	91½
City & Suburban Ry. 1st 5s	80	84
Georgetown Gas Lt. 1st 5s	96	100
Pot. Elec. Power Cons. 5s	98¼	100
Pot. Elec. Power gl. and ref.	104½	106
Wash., Alex. & Mt. Ver. ctfs	1	3
Wash., Balto. & Annap. 1st 5s	69	....
Wash. Gas Light Genl. 5s	98	99½
Wash. Gas Lt. Co., Ser. A 6s	100	100¼
Wash. Gas Lt. Co., Ser. B 6s	101	102½
Wash. Ry. & Elec. Cons. 4s	81	82½
MISCELLANEOUS.		
Barber & Ross, Inc., 6½s	94	96
Chamb'lin-Vand'b't Htl. 6½s	60	100
Chestnut F. Dairy, Inc., 6½s	106½	107½
Chevy Chase Club 1st 5½s	100	....
Dist. of Col. Paper Mfg. 1st 6s	89	96
Pot. Joint Stock Land Bk. 5s	93	100
Wash. Consolidated Title 6s	85	100
Wash. Market Cold Storage	95	....
STOCKS. PUBLIC UTILITIES.		
Amn. Tel. & Tel.	218	....
Capital Traction	74¾	76
Washington Gas	90	110
Nor. & Wash. Steamboat	260	295
Potomac Elec. Power pfd. 6s	108½	110
Potomac Elec. Power pfd. 5½s	103¾	103⅞
*Wash. Ry. & Elec. Com	450	500
*Wash. Ry. & Elec. Co. pfd	92½	95½
Wash., Balt. & An. com	5	....
Wash., Balt. & An. pfd	6	....
NATIONAL BANKS.		
Capital	215	275
Columbia	400	450
Commercial (stamped)	258	265
District	219	230
Federal-American	289	293
Liberty	200	215
Lincoln	415	500
Metropolitan	375	415
Riggs	530	550
Second	210	....
Washington	285	310
TRUST COMPANIES.		
Amer. Security & Trust	420	460
Continental Trust	133½	....
Merchants Bank & Tr. Co.	130	140½
National Savings & Trust	525	550
Union Trust	270	300
Wash. Loan & Trust	490	525
SAVINGS BANKS.		
Bank of Bethesda	62	74
Commerce & Savings	330	....
East Washington	35	45
Potomac Savings	315	350
Sec. Sav. & Commercial	471	515
Seventh Street	305	....
United States	500	....
Washington Mechanics	50	....
FIRE INSURANCE.		
American	300	....
Corcoran	150	....
Firemen's	42	....
National Union	20	27
TITLE INSURANCE.		
Columbia	8	12
Real Estate	175	....
Title & Inv. Co. of Md. com	30	....
Wash. Cons'd Title Co. pfd	50	....
MISCELLANEOUS.		
Barber & Ross, Inc., com	17½	20
Chevy Chase Dairy pfd	103	108
Col. Sand & Gravel Co. pfd	80	86
Commercial Natl. Co. pfd	101¼	103
D. C. Paper Mfg. Co. pfd	65	86
District Natl. Securities pfd	95	102
Federal Storage Co. pfd	115	125
Federal-American Co. com	34	40
Federal-American Co. pfd	98	102
Lanston Monotype	105	110
Merch. Tfr. & Storage com	110	120
Merch. Tfr. & Storage pfd	98	105
Mergenthaler Linotype	102¼	103
Natl. Mtge. & Inv. Co. pfd	3⅞	4¼
Peoples Drug Stores pfd	102½	110
Real Est. Mtge. & Guar. pfd	7¼	7⅝
Security Storage	110	120
Term. Ref. & Wh's Corp	48	53
The Carpel Corporation	22½	35
Wash. Mech. Mtge. Co. com	11	15
Wash. Medical Bldg. Corp	100	....
Woodward & Lothrop pfd	105¼	....

*Ex dividend.

RICHMOND LIVE STOCK.

Richmond, Va., Nov. 19 (A.P.).—Hogs—Receipts fair; market unchanged, top, 9.65.

Cattle—Receipts light, unchanged; veal top, 15; few at 16. Others unchanged.

Sheep—Receipts, light; lamb, top, quotable to 12.75.

COTTONSEED OIL MARKET.

New York, Nov. 19 (A.P.).—COTTONSEED OIL—Prime crude, 7.37½@7.90; prime summer yellow, spot, 8.85; December closed 9.07; January, 9.18; March, 9.38; May, 9.52.

UNITED STATES GOVERNMENT WAR LOANS.

The following sales are given in lots of $1,000. Quotations in dollars and 32ds of a dollar.

Sale	Issue	Open	High	Low	Last
155	Liberty 3½s	98.4	98.13	98.4	98.13
35	Liberty 1st 4¼s	100.23	100.29	100.23	100.29
263	Liberty 4th 4¼s	100.23	100.31	100.23	100.29
1	Liberty 4th 4¼s, reg	100.22	100.22	100.22	100.22
5	U S G 4¼s	112.12	112.18	112.12	112.18
18	U S G 4s	108.12	108.18	108.12	108.18
3	U S G 3⅜s, 1943	99.27	99.27	99.27	99.27
3	U S G 3⅜s, 1947	100.3	100.3	100.3	100.3

FOREIGN GOVERNMENT BONDS.

The following sales are given in lots of $1,000.

Sale	Issue	Open	High	Low	Last
	A				
2	Antioquia, Dept of, A-7s, 1945	72	72	72	72
9	Antioquia, Dept of, B-7s, 1945	70	70	69½	69½
5	Antioquia, Dept of, C-7s, 1945	69	70¾	69	70¾
1	Antioquia, Dept of, D-7s, 1945	73	73	73	73
3	Antioquia, Dept of, 1st 7s, 1957	71	71	71	71
1	Antioquia, Dept of, 2d 7s, 1957	65	65	65	65
1	Antwerp, City of, 5s, 1958	89½	89½	89½	89½
50	Argentine Govt 6s, ser A, 1957	96	96½	96	96½
3	Argentine Govt 6s, ser B, 1958	95¾	95⅞	95½	95½
13	Argentine Govt 6s, June, 1959	96	96½	96	96
5	Argentine Govt 6s, Oct, 1959	95¼	95½	95¼	95½
8	Argentine Govt 6s, May, 1960	95½	96	95½	95½
2	Argentine Govt 6s, Oct, 1960	95½	96	95½	96
8	Argentine Govt 6s, Sept, 1960	95	95	95	95
1	Argentine Govt 6s, Feb, 1961	94¾	94¾	94¾	94¾
3	Argentine Govt 6s, May, 1961	95	95	95	95
11	Argentine Govt 5½s, 1962	90½	90½	90½	90½
5	Argentine Govt 5s, 1945	90	90	90	90
7	Australia 5s, 1955	90	90½	90	90½
7	Australia 5s, 1957	91½	91⅝	91½	91⅝
8	Australia 4½s, 1956	83¼	83¼	82¾	83
21	Austrian Govt 7s, 1943	101½	102	101½	101¼
	B				
25	Belgium, King of, 6s, 1955	100	100	99¾	100
8	Belgium, King of, 6½s, 1949	104½	104½	104½	104½
19	Belgium, King of, 7½s, 1945	114¾	114⅞	114⅝	114⅞
14	Belgium, King of, 7s, 1955	107½	107½	107½	107½
52	Belgium, King of, 7s, 1956	105½	105¾	105¼	105¾
16	Belgium, King of, 8s, 1941	108½	108½	107¾	108¼
8	Bergen, City of, 6s, 1949	98½	99½	98½	99½
26	Berlin 6½s, 1950	94	94	94	94
1	Berlin 6s, 1958	82	82	82	82
11	Bolivia, 8s, 1947	89	90	88	88
5	Bolivia 7s, 1958, ct	75	75	75	75
1	Bordeaux, City of, 6s, 1934	98⅞	98⅞	98⅞	98⅞
5	Brazil, U S of, 7s, 1952	80	80	80	80
23	Brazil, U S of, 6½s, 1926-57	77½	77½	76¾	76¾
17	Brazil, U S of, 6½s, 1927-57	78	[illegible]	78	77¾
14	Brazil, U S of, 7½s, 1952	97	97	97	97
30	Brazil, U S of, 8s, 1941	89¾	92	89¾	92
16	Bremen, State of, 7s, 1935	98¾	99	98¾	99
7	Brisbane, City of, 5s, 1957	85	85	85	85
8	Budapest, City of, 6s, 1962	71⅞	71⅞	71⅞	71⅞
7	Buenos Aires, City of, 6½s, 1955	98½	98½	97⅞	98
2	Buenos Aires, City of, 6s, 1960, Apr	95¼	95¼	[illegible]	95¼
16	Buenos Aires, Prov of, 6s, 1961	83	83	82⅝	83
1	Bulgaria, King of, 7½s, 1968	77¼	77¼	77¼	77¼
	C				
2	Caldas, Dept of, 7½s, 1946	78	78	78	78
24	Canada, Dom of, 5s, 1931	98⅞	99	98⅞	98⅞
31	Canada, Dom of, 5s, 1952	101	101	100¾	100¾
11	Canada, Dom of, 4½s, 1936	96⅝	96⅝	96⅝	96⅝
2	Carlsbad, City of, 8s, 1954	94	94	94	94
3	Cauca Valley, Rep of, 7½s, 1946	78	79	78	79
16	Chile, Rep of, 6s, 1960	86½	87¼	86½	87¼
8	Chile, Rep of, 6s, 1961	86½	86½	86½	86½
9	Chile, Rep of, 6s, 1961, Jan	89½	89½	89½	89½
5	Chile, Rep of, 6s, 1961, Sept	81¼	81¼	81¼	81¼
7	Chile, Rep of, 6s, 1962	87	87	87	87
7	Chile, Rep of, 7s, 1942	96¼	96¼	96	96
2	Chinese Govt 5s, 1951	25	25	25	25
3	Christiania, City of, 6s, 1954	100¾	100¾	100½	100½
6	Cologne, City of, 6½s, 1950	91	92	91	92
2	Colombia, Rep of, 6s, 1961, Oct	64	64	64	64
1	Copen, City of, 5s, 1952	93½	93½	93½	93½
3	Copen, City of, 4½s, 1963	87⅞	88	87⅞	88
1	Cordoba, Prov of, 7s, 1942	96⅝	96⅝	96⅝	96⅝
9	Cuba, Rep of, 5s, 1904-1944	100	100	100	100
1	Cuba, Rep of, 5½s, 1953	101	101	101	101
4	Cundinamarca, Dept of, 6½s, 1959	67½	68	67½	68
39	Czechoslovakia, Rep of, 8s, 1951	108½	108½	108½	108½
7	Czechoslovakia, Rep of, 8s	108½	108½	108½	108½
	D				
27	Denmark, King of, 6s, 1942	103	103	102¼	102¼
4	Denmark, King of, 5½s, 1955	98¾	99	98¾	99
10	Denmark, King of, 4½s, 1962	88	88	88	88
3	Danish Mun 8s ser B, 1946	107¾	107¾	107¾	107¾
1	Dominican, Rep of, 5½s, 1942	93½	93½	93½	93½
3	Dominican, Rep of, 5½s, 1940, 2d	91	93½	91	93½
5	Dutch E India 6s, 1947	101⅝	101⅝	101⅝	101⅝
4	Dutch E India 6s, 1962	101¾	101¾	101¾	101¾
1	Dutch East Indies 5½s, Nov, 1953	102	102	102	102
	F				
2	Finland, Rep of, 5½s, 1958	84	84	84	84
20	Finland, Rep of 6s, 1945	89⅝	89⅝	89⅝	89⅝
3	Finland, Rep of, 6½s, 1956	92⅞	92⅞	92½	92½
3	Finland, Rep of, 7s, 1950	94½	94½	94¼	94¼
13	French Govt 7½s, 1941	112½	112⅝	112½	112½
16	French Govt 7s, 1949	108⅞	109	108⅜	108⅜
	G				
69	German Govt 7s, 1949	105	105¼	104¾	105
5	Graz Municipality 8s, 1954	93¼	93¼	93¼	93¼
	H				
6	Haiti, Rep of, 6s, 1952	98¼	98½	97¾	97¾
3	Heidelberg, City of, 7½s, 1950	98½	98½	98½	98½
19	Hungarian Con Mun 7½s, 1945	86½	87	86½	87
5	Hungarian Con Mun 7s, 1946	73⅛	73⅛	73⅛	73⅛
7	Hungary, King of, 7½s, 1944	96½	96½	96½	96½
	I				
1	Irish Free State 5s, 1960	95¾	95¾	95¾	95¾
31	Italy, King of, 7s, 1951	93	93½	93	93½
	J				
37	Japanese 6½s, 1954	102½	102¾	102½	102½
5	Japanese Ster 4s, 1931	93⅝	93⅝	93⅝	93⅝
20	Jugoslavia Bk 7s, 1957	71	71	70¾	70¾
	L				
17	Lyons, City of, 6s, 1934	99	99½	99	99½
	M				
1	Marseilles, City of, 6s, 1934	99	99	99	99
1	Mexico, U S of, 4s, 1910, small	10	10	10	10
3	Mexico, U S of, 4s, 1904	10½	10½	10½	10½
32	Milan, City of, 6½s, 1952	83½	83½	83	83
5	Minas Gereas 6½s, 1958	78¾	79⅞	78¾	78¾
5	Montevideo, City of, 7s, 1952	97	97	97	97
	N				
6	New South Wales 5s, 1957	89½	89½	89½	89½
5	New South Wales 5s, 1958	88½	88½	88½	88½
13	Norway, King of, 5s, 1963	95	95¼	95	95
9	Norway, King of, 5½s, 1965	99¾	100	99¾	100
18	Norway, King of, 6s, 1943	102¼	102¼	102	102
11	Norway, King of, 6s, 1944	102½	102½	102½	102½
21	Norway, King of, 6s, 1952	101½	101½	100½	100½
	O				
5	Oslo, City of, 6s, 1955	99⅛	99⅛	99	99
	P				
2	Panama, Rep of, 5s, 1963	90	90	90	90
2	Panama, Rep of, 5½s, 1953	100	100	100	100
11	Peru 6s, 1960	74	75¼	74	75
4	Peru 6s, 1961	73	73	73	73
2	Peru 7s, 1959	89¾	89¾	89¾	89¾
2	Poland 8s, 1950	87⅞	87⅞	87⅞	87⅞
50	Poland 7s, 1947	75	75	74¾	74¾
2	Poland 6s, 1940	73	73	73	73
2	Porto Allegre, City of, 7½s, 1966	83	83½	83	83½
2	Prague, City of, 7½s, 1952	102¼	102¼	102¼	102¼
	Q				
6	Queensland, State of, 6s, 1947	100½	100½	100	100
3	Queensland, State of, 7s, 1941	108½	108½	108½	108½
	R				
10	Rio de J., City of, 6½s, 1953	72	72¾	71	72¾
4	Rio Gr do Sul, St of, 8s, 1946	94½	94½	94½	94½
1	Rio Gr do Sul, St of, 7s, 1966	75⅛	77	75	77
3	Rio Gr do Sul, St of, 6s, 1968	66	66	65	65
2	Rio Gr do Sul, St of, 7s, 1967	75	75	75	75
11	Rome, City of, 6½s, 1952	83½	83½	82½	82½
	S				
7	Salvador, Rep of, 8s, 1948	102	102	102	102
2	Santa Fe, Prov of, 7s, 1942	89⅜	89⅜	89¼	89¼
3	Sao Paulo, City of, 8s, 1952	100	100⅛	99¾	99¾
1	Sao Paulo, City of, 6½s, 1967	80	80	80	80
1	Sao Paulo, State of, 6s, 1968	68	68	68	68
5	Sao Paulo, State of, 7s, 1956	85	85	85	85
17	Sao Paulo, State of, 8s, 1936	94	95	94	95
15	Sao Paulo, State of, 8s, 1950	88	90	87	90
4	Seine, Dept of, 7s, 1956	105¾	105¾	105¾	105¾
5	Serbs, C & S, King of, 8s, 1962	82	82	82	82
19	Serbs, C & S, King of, 7s, 1962	72	72	72	72
3	Silesia, Prov of, 7s, 1958	67	68	67	68
4	Soissons, City of, 6s, 1936	99	99	99	99
2	Styria, Prov of, 7s, 1946	84½	84½	84½	84½
2	Sweden, King of, 5½s, 1954	103⅛	103⅛	103⅛	103⅛
6	Sweden, King of, 6s, 1939	101¾	101⅞	101¾	101⅞
8	Switzerland, Govt of, 5½s, 1946	102	102½	101⅞	102
4	Switzerland, Govt of, 8s, 1940	108½	103½	108⅜	108¼
	T				
2	Tokyo, City of, 5s, 1952	74¼	74¼	74¼	74¼
6	Tokyo, City of, 5½s, 1961	87⅝	87⅝	87½	87½
1	Trondhjem, City of, 5½s, 1957	92	92	92	92
	U				
24	U K Gt B & I 5½s, 1937	102¼	102¼	101⅞	102
1	Upper Austrian Prov 7s, 1945	92⅛	92⅛	92⅛	92⅛
19	Uruguay, Rep of, 8s, 1946	99	99	99	99
21	Uruguay, Rep of, 6s, 1960	95	97	94	94
	V				
6	Vienna, City of, 6s, 1952	80⅝	80⅝	80½	80½
	Y				
14	Warsaw 7s, 1958	68	68	68	68
9	Yokohama, City of, 6s, 1961	93¼	93¾	93¼	93¾

DOMESTIC BONDS—RAILS AND MISCELLANEOUS.

The following sales aer given in lots of $1,000.

Sale	Issue	Open	High	Low	Last
	A				
20	Abitibi Pow & Pap 5s, 1953	81	83¾	81	81⅞
1	Agricultural Mtge Bk 6s, 1947	68	68	68	68
207	Allegheny Corp 5s, 1944	99	99½	98½	99¼
9	Allegheny Corp 5s, 1949	99½	100	99½	100
3	Amer Cyanamid 5s, 1942	98	98½	98	98½
35	Amer I G Chem 5½s, 1949	100⅜	101	100	101
33	Amer International 5½s, 1949	96	97⅛	96	97⅛
10	Amer Mach Co 6s, 1969	103¾	103¾	103¾	103¾
11	Amer Smelt 5s, 1947	100½	100½	100¼	100¼
12	Amer Sugar Ref 6s, 1937	102⅝	102⅝	102⅝	102⅝
524	Amer T & T 4½s, 1939	135	135	135	135
4	Amer T & T g 4s, 1936	92⅞	92⅞	92⅞	92⅞
3	Amer T & T gen 4½s, 1933	99¼	99¼	99¼	99¼
3	Amer T & T col tr 5s, 1946	101¼	101¼	101¼	101¼
13	Amer T & T col 5½s, 1943	104⅞	104⅞	104¾	104¾
27	Amer T & T 5s, 1960	101½	101⅝	101⅜	101⅜
4	Armour & Co 4½s, 1939	86½	86½	86½	86½
12	Armour & Co of Del 5½s, 1943	80⅞	81	80	81
8	At T & S F gen 4s, 1995	91	92	91	92
1	At T & S F adj 4s, 1995	85⅝	85⅝	85⅝	85⅝
11	At T & S F 4½s, 1998	128	131	126½	128¾
7	At T & S F Ariz Div 4½s, 1962	96	96	96	96
4	Atlantic Coast Line 4s, 1952	91	91	91	91
	B				
21	B & O 1st 4s, 1948	91	91	90½	90½
13	B & O cvt 4½s, 1933	97¼	97½	97¼	97½
3	B & O 1st g 5s, 1948	102½	102¾	102½	102¾
56	B & O ref & gen 5s, 1995	100½	100⅞	100⅜	100⅞
18	B & O ref 6s, 1995	106⅛	107	106⅛	107
12	B & O 5s, ser D, 2000	100½	101	100½	101
18	Batavian Petroleum 4½s, 1942	91⅝	91½	91⅝	91½
1	Bell Tel of Pa 5s, ser C, 1960	104	104	104	104
9	Bell Tel of Pa 5s, ser B, 1948	102¼	102½	102¼	102½
3	Berlin Elec Elev 6½s, 1956	85	85	84	84
13	Berlin City Elec 6½s, 1951	81	81½	81	81
6	Berlin City Elec 6½s, 1959	81	81	81	81
1	Beth Steel 5s, 1936	99¾	99¾	99¾	99¾
3	Beth Steel 5½s, 1953	104⅜	104⅜	104⅜	104⅜
8	Beth Steel 6s, 1948	104⅝	104⅝	104⅝	104⅝
6	Bklyn Edison 5s, A, 1949	102⅛	102⅛	102	102⅛
5	Bklyn Edison 6s, B, 1930	100	100	100	100
54	Bklyn Man Tran 6s, 1968	90	90½	89	90¼
5	Buff R & P g 5s, 1937	99½	99½	99½	99½
1	Bush Term Bldg 5s, 1960	98	98	98	98
2	Bush Terminal 5s, 1955	91	91	91	91
	C				
6	Canadian National 4½s, 1930	97⅜	99¾	97⅜	99¾
5	Canadian Nat 4½s, 1954	91½	91½	91½	91½
42	Canadian National 4½s, 1957	91⅜	91⅞	91⅜	91⅜
2	Canadian National 4½s, 1968	91½	91½	91½	91½
30	Canadian Pac deb 4s	83¼	83½	83¼	83½
32	Canadian Pac 4½s, 1946	97⅝	97⅝	97½	97½
1	Canadian Pac 5s, 1944	100	100	100	100
4	Central Pacific 1st 4s, 1949	89½	89½	89½	89½
23	Central Pacific 5s, 1960	100⅞	101	100½	101
3	Ches & O gen 4½s, 1992	95½	96	95½	96
10	Ches & O cvt 4½s, 1930	99¾	99⅞	99¾	99⅞
6	Ches & Ohio 4½s, 1993, A	94	94	94	94
8	Ches & O cons 5s, 1939	101¼	101¼	101¼	101¼
61	Ches Corporation 5s, 1947	97⅝	98	97½	98
7	C B & Q 4½s, 1977	95	95	95	95
10	C B & Q 1st ref 5s, 1971	102⅝	103	102⅝	103
92	C & E Ill cons g 5s, 1951	73½	73⅝	72½	73½
25	Chi Great West 1st 4s, 1959	61	61½	60½	61½
4	Chi Ind & Louis 6s, 1966	103⅞	104	103⅞	104
213	C M & St P & Pac 5s, 1975	89¼	91½	89¼	91¼
105	C M & St P & Pac ajs 5s, 2000	69	70⅜	69	70
10	Chi & N W 6½s, 1936	105¾	105¾	105¾	105¾
5	Chi & N W 7s, 1930	100½	100½	100½	100½
18	Chi R I & P ref 4s, 1934	94	94	94	94
4	Chicago Rys 1st 5s, 1927	70	70	70	70
37	Chi R I & P 4½s, 1952	92	93⅛	92	93
22	Chile Copper 5s, 1947	93¼	95	93¼	95
2	C, C, C & St L g 4s, 1993	86⅝	86⅝	86¼	86¼
37	C, C, C & St L r & i 5s, D, 1963	98½	101	98½	100⅞
26	Colon Oil 6s, 1938	72	75	72	75
5	Colo & Southern ref 4½s, 1935	96	96	96	96
108	Col Gas & El 5s, 1952, May	98⅝	99½	98½	99½
4	Col Gas & El 5s, 1952, April	98½	98⅝	98½	98½
2	Commercial Invest 6s, 1948	88½	88½	88½	88½
84	Commercial Inv 5½s, 1949	84	84½	83	84½
13	Consol Gas N Y 5½s, 1945	104½	104¾	104½	104¾
18	Cons Coal of Md 1st 5s, 1950	65	65	64	64½
2	Cub-Am Sugar 1st col 8s, 1931	99¾	99¾	99¾	99¾
3	Cuba C S cvt deb 8s, sta, 1930	39	39	39	39
1	Cuba Ry 1st 5s, 1952	80	80	80	80
2	Cuba Ry 6s, 1936	92	92	92	92
	D				
21	Den & R Gr 1st 4s, 1936	90	90¼	90	90¼
2	Den & R Gr cons 4½s, 1936	92	92	92	92
45	Den & R Gr & West 5s, 1978	88	88	88	88
54	Den, R Gr & West 5s, 1955	88	90	88	90
1	Detroit Ed 1st 5s, 1933	100½	100½	100½	100½
2	Detroit Ed, Ser A, 5s, 1949	101	101	101	101
10	Detroit Ed 1st & ref 5s, 1940	100¼	100¼	100¼	100¼
9	Detroit Ed 1st & ref 6s, 1940	105½	106	105½	106
13	Deutsche Bank 6s, 1942	96½	96½	96½	96½
31	Dodge Bros 6s, 1940	90	91	90	90½
2	Duke-Price Power 6s, 1966	101½	101½	101½	101½
8	Duquesne Light 4½s, 1967	96½	97	96	97
	E				
15	Edith Rock-McCormick 6s, 1984	99¾	99¾	99½	99½
2	Erie 1st cons g ln 4s, 1996	82	82	82	82
17	Erie gold 4s, A, 1953	80	81	80	81
2	Erie gold 4s, B, 1953	81	81	81	81
301	Erie R R 5s, 1967	95½	96¼	95½	96
	F				
7	Fed Lt & Trac 5s, 1942, sta	92⅛	92⅛	92⅛	92⅛
11	Fed Lt & Trac 6s, ser B, 1954	94½	95	94½	95
10	Fla East Coast 1st & ref 5s, 1974	64	64	64	64
	G				
5	Gannett Co Inc 6s, 1934	87	87	87	87
11	General Cable 5½s, 1947	97½	97½	97	97
24	General Motors Accep 6s, 1937	99	99	98½	99
7	Gen Steel Casting 5½s, 1949	100⅝	100⅝	100⅝	100⅝
6	German Cen Agri Bk 7s, 1950	90½	90½	90½	90½
26	German Cen Agri Bk 6s, 1960, July	74	78	74	78
40	German Cen Agri Bk 6s, 1960, Oct	73⅛	77	73⅛	77
22	German Cen Agri Bk 6s, 1938	80	81	80	81
6	German Gen Elec 7s, 1945	90½	90½	90½	90½
3	German Gen El 6½s, 1940, x-war	91½	91⅝	91½	91⅝
6	German Gen Elec 6s, 1948	86½	86⅝	86½	86⅝
20	Goodyear T & R 5s, 1957	90¼	91	90¼	90¼
8	Grand Trunk of Can deb 6s, 1936	103	103	102¾	102¾
3	Grand Trunk of Can deb 7s, 1940	107	107	106¾	106¾
14	Gt Cons El Pow of Japan 7s, 1944	98¾	98¾	98¾	98¾
21	Gt Cons El Pow of Jap 6½s, 1950	91½	92	91½	92
25	Great Nor 5½s, 1952	105⅜	107	105⅜	107
22	Great Nor 7s, 1936	107	108	107	108
2	Great Nor 4½s, ser D, 1976	102	102	102	102
	H				
15	Hudson Coal Co 5s, 1962	69	69	69	69
1	Hudson County Gas 5s, 1949	100⅛	100⅛	100⅛	100⅛
7	H & M 1st & ref 5s A, 1957	92	93½	92	93½
63	H & M adj inc 5s, 1957	73	73½	73	73½
24	Humble Oil 5½s, 1932	100	100¼	100	100¼
2	Humble Oil 5s, 1937	99½	99½	99½	99½
	I				
1	Ill Bell Tel 5s, 1956	102	102	102	102
8	Ilseder Steel 6s, 1948	79	79	79	79
20	Interb R T ref 5s, 1966	61	61	59	61
8	Interb R T ref 5s, 1966, sta	58½	60½	58	60
6	Interb R T 7s, 1932	85¼	85¼	85¼	85¼
15	Interb R T 6s, 1932	42	42	41½	41½
6	Interl & Gt N adj 6s, 1952	79	79¾	79	79¾
4	Internat Match 5s, 1947	94½	94½	94½	94½
5	Internat Mer Mar sf 6s, 1941	92	92	92	92
18	Internat Tel & Tel 4½s, 1952	91⅜	91⅜	91⅜	91⅜
93	Internat Tel & Tel 4½s, 1939	124	125	123	125
5	Italian-Credit 7s A, 1937	92¼	92¼	92¼	92¼
3	Italian-Credit 7s B, 1947	90½	90½	90½	90½
6	Italian Public Utility 7s, 1952	91½	91⅜	91½	91⅜
	K				
8	Kans C S ref & im 5s, 1950	97¼	97¾	97¼	97¾
14	Kansas City Term 1st 4s, 1960	86⅞	87	86⅞	87
2	Kansas Gas 6s, 1952	102½	102½	102¼	102¼
7	Krueger Toll Co 5s, 1959	91	91	90⅝	90⅝
	L				
13	Lake S & M S 4s, 1931	97½	98⅛	97½	98⅛
11	Lautaro Nitrate 6s, 1954	85	85	85	85
2	Long Island 5s, 1937	96	96	96	96
2	Lorillard Co 5½s, 1937	80⅛	80⅛	80⅛	80⅛
15	Loew's, Inc., 6s, 1941	99⅛	99⅛	99⅛	99⅛
5	Loew's Inc., 6s, 1941, x-war	90	90	90	90
2	Lou & Nash 1st & ref 5s, B, 2003	102	102	102	102
8	Louis & Nash gen 5s, 1937	93	93¼	93	93¼
3	Louis & Nash 1st ref 5½s, 2003	104½	104½	104½	104½
2	Louis & Nash 7s, 1930	100⅜	100⅜	100⅜	100⅜
	M				
58	Midvale Steel 5s, 1936	98¾	99	98¾	99
16	M, K & T pr lien 5s, A, 1962	99⅛	99⅛	99⅛	99⅛
31	M, K & T 5% cu ad 5s, A, 1967	98½	99½	98½	99½
35	Mo Pac 5s Ser F, 1977	97	98½	97	98¼
112	Mo Pac 5½s, 1949	106½	107	105½	107
22	Mo Pacific gen 4s, 1975	72	74	72	74
54	Mo Pacific 1st & ref 5s, A, 1965	98	99	98	99
7	Mo Pac 5s, Ser G, 1978	97	99	97	99
13	Mortgage Bank of Chile 6s, 1961	85	85	84	84
6	Mortgage Bk of Chile 6½s, 1957	89	89	89	89
11	Mtge Bk of Colombia 6½s, 1947	60⅛	60⅛	60⅛	60⅛
4	Mtge Bk of Colombia 7s, 1947	67	68	67	68
	N				
71	Natl Dairy Products 5¼s, 1948	95	95	94½	95
25	New England T & T 5s, 1952	102	102	102	102
1	N Orleans, T & Mex 5½s, 1954	101	101	101	101
10	N Y C & M C col 3½s, 1998	79	79	79	79
5	N Y Cent cons 4s, 1998	88⅞	88⅞	88⅞	88⅞
1	N Y C ref & imp 4½s, 2013	97½	97½	97½	97½
10	N Y Cent 5s, 2013	103	104½	103	104
8	N Y C cvt deb 6s, 1935	104	104½	104	104
11	N Y, Chi & St L 6s, 1931	100½	100½	100½	100½
5	N Y, Chi & St L 5½s, A, 1974	104⅞	104⅞	104⅞	104⅞
5	N Y, Chi & St L 5½s, B, 1975	105⅜	105⅜	105⅜	105⅜
26	N Y, Chi & St L deb 4s, 1931	97⅝	97⅝	97⅝	97⅝
6	N Y Ed 6½s, 1941	110⅞	111¼	110⅞	111¼
28	N Y Ed 1st ref 5s, 1944	101⅛	101⅛	101¼	101¼
1	N Y N H & H 4s, 1956	81	81	81	81
24	N. Y. N. H. & H. 4½s, 1967	91¼	91⅜	91	91
4	N Y N H & H cvt 6s, 1948	120½	120½	120½	120½
5	N Y N H & H col 6s, 1940	105	105⅛	105	105⅛
120	N Y State Rys cons 4½s, 1962	18	20	18	20
23	N Y State Rys 6½s, 1962	19⅞	20	19⅞	20
29	N Y Tel ref 6s, 1941	104½	105	104½	105
10	N Y Tel deb 6s, 1949	109¾	109¾	109¾	109¾
7	N Y T 1st g 4½s, 1939	97½	97½	97	97
1	Niagara Lock & Ont Pow 5s, 1955	99⅜	99⅜	99⅜	99⅜
9	Nord Rwy of France 6½s, 1950	100⅛	100⅛	100⅛	100⅛
17	Norddeutsch-Lloyd-Bre 6s, 1947	85½	86¼	85½	86¼
24	Nor & W 1st cons 4s, 1996	91	91	91	91
13	N Pac pr ln g 4s, 1997	87⅛	87⅛	87⅛	87⅛
12	N Pac ref & imp 6s, 2047	110¼	111	110¼	111
9	Nor Pacific 5s, ser D, 2047	101¾	101¾	101⅝	101⅝
1	Nor States P 5s, 1941	100	100	100	100
2	Nor States Pwr 6s, 1941	103	103	103	103
	O				
4	Oslo Gas & Elec 5s, 1963	88	88	88	88
	P				
2	Pac Gas & El 5s, 1942	100⅛	100⅛	100⅛	100⅛
1	Pacific Power 5s, 1939	99½	99½	99½	99½
2	Pac Tel & Tel 5s, 1937	101	101	101	101
2	Pac T & T ref 5s, 1952	101¼	101¼	101¼	101¼
13	Pan-Amer P & T 6s, 1934	103	103	103	103
3	Para-Fam-Lasky 6s, 1947	94¼	94¼	94¼	94¼
8	Paris-Lyons Med Rwy 6s, 1958	94¼	94¼	94¼	94¼
22	Paris-Lyons Med Rwy 7s, 1958	101⅞	102⅞	101⅞	102½
1	Pathe Exchange 7s, 1937	50	50	50	50
13	Penn Co 4¾s, 1963	96	96	96	96
5	P R R cons g 4s, 1948	91⅞	91⅞	91¾	91¾
5	P R R cons 4½s, 1960	100½	100½	100¼	100¼
7	P R R g 5s ser B, 1968	104¼	104½	104¼	104½
31	P R R 5s, 1964	101⅝	102	101½	102
20	P R R 6½s, 1936	106	106	105¾	106
40	P R R 7s, 1930	100½	100¾	100½	100¾
8	Peo Gas Lt & Coke 5s, 1947	102	102¼	102	102¼
1	Pere Marq 1st 4s, 1956	88½	88½	88½	88½
67	Philadelphia Co 5s, 1967	97	97	95¾	97
2	Phila & Reading C & I 5s, 1973	84⅞	85	84⅞	85
29	Phila & Reading C & I 6s, 1949	93	94	92	94
52	Phillips Petroleum 5¼s, 1939	87	87¼	86½	87¼
2	Port Elec Pow 6s, 1947	95½	95½	95½	95½
1	Portland Gen Elec 5s, 1935	96½	96½	96½	96½
1	Porto Rican Am Tob 6s, 1942	89	89	89	89
3	Postal Tel & Cable 5s, 1953	93	93	92½	92½
2	Pressed Steel Car 5s, 1933	76	76	76	76
12	Pub S El & Gas 4½s, 1967	96½	96½	96	96
1	Pub S El & Gas 5s, 1965	101½	101½	101½	101½
	R				
10	Reading 4½s, 1967	93½	95	93⅛	95
10	Remington Rand 5½s, 1947	92⅝	92⅝	92½	92½
4	Republic Brass 6s, 1948	101	101	101	101
3	Rep Iron & Steel 5½s, 1953	101	101	101	101
1	Rheinelbe Union 7s, 1946	94⅝	94⅝	94⅝	94⅝
1	Rhine-Maine-Danube 7s, 1950	100½	100½	100½	100½
8	Rhine Westphalia Elec 6s, 1952	83½	83½	83½	83½
12	Rhine Westphalia Elec 6s, 1953	88	88½	88	88½
25	Richfield Oil of Calif 6s, 1944	97	97	97	97
1	Rochester Gas 7s, 1946	105⅞	105⅞	105⅞	195⅞
	S				
2	San Ant Pub Serv 6s, 1952	102½	102½	102½	102½
4	Saxon Pub Wks 7s, 1945	91	91	91	91
7	Saxon Pub Wks 6½s, 1951	82	82	82	82
1	Saxon State 7s, 1945	88	88	88	88
3	Saxon State 6½s, 1946	83¾	83¾	83⅝	83⅝
10	S A L Rwy adj 5s, 1949	50	50	50	50
14	S A L adj 5s, 1949, ct	40½	40½	40½	40½
22	S A L Ry 6s, 1945	69	69¼	69	69¼
19	Seaboard All Florida 6s, 1935, A	58	60	58	60
1	Shubert Theater 6s, 1942	54⅞	54⅞	54⅞	54⅞
1	Schulco Co 6½s, 1946	65	65	65	65
25	Siemens & Halske 6½s, 1951	100⅛	101	100⅛	101
1	Sierra & S F Power 5s, 1949	98	98	98	98
2	Silesian Bank 6s, 1947	73	73	71	71
2	Silesian Am 7s, 1941	89⅝	89¾	89⅝	89¾
15	Sinclair Crude Oil 5½s, 1938	93	93½	93	93½
3	Sinclair Pipe Line 5s, 1942	91½	91½	91½	91½
15	Sinclair Oil 7s, 1937	99	99⅛	99	99⅛
7	Sinclair Oil 6½s, 1938	96½	96½	96½	96½
24	Sinclair Oil 6s, Ser D, 1930	98¾	99	98¾	98¾
10	Skelly Oil 5½s, 1939	88⅛	88¼	88⅛	88⅛
110	Sou Pacific 4½s, 1969	96	96¼	96	96¼
17	Sou Pacific 4½s, 1968	94	94¼	94	94¼
21	Sou Ry gen 4s, ser A, 1956	87	88	87	87⅜
3	Sou Ry 5s, 1994	106	106	106	106
11	Sou Ry 6s, 1956	113¾	113¾	113¾	113¾
10	Sou Ry gen 6½s, 1956	118½	119	118½	119
60	St L & S F R pr ln ser A, 4s, 1950	86⅝	86¾	86⅝	86¾
2	St L & S F R pr ln ser B 5s, 1950	98⅞	99¼	98⅞	99¼
100	St L & S F R R 4½s, 1978	87⅞	89½	87⅞	89½
1	St L & S F Ry gen 6s, 1931	100¼	100¼	100¼	100¼
5	St L & S W cons 4s, 1932	96¼	96¼	96¼	96¼
2	St L & S W 1st ter 5s, 1952	94⅜	94⅜	94⅜	94⅜
41	South Bell Tel 5s, 1941 new w i	100⅜	100⅜	100⅜	100⅜
3	Southwest Bell Tel 5s, 1954	101¼	101¼	101¼	101¼
27	Standard Oil of N J 5s, 1946	101½	102	101½	101½
9	Standard Oil of N Y 4½s, 1951	93¾	94	93¾	94
	T				
3	Tenn Elec Power 6s, 1947	103	103	103	103
90	Texas Corp 5s, 1944, rct	99½	99¾	99½	99½
21	Texarkana Ry 5½s 1950	102	102	102	102
10	Texas & Pacific 1st 5s, 2000	106	106	106	106
7	Texas & Pacific 5s, B, 1977	99	99	99	99
24	Texas & Pacific 5s, C, 1979	93¾	99	93¾	99
1	Texas & Pacific La div 5s, 1931	100	100	100	100
1	Third Ave. ref. 4s 1960	48½	48½	48½	48½
6	Third Ave. adj. 5s 1960	24⅞	24⅞	24½	24½
5	Tyrol Hydro-Elec Pow 7½s, 1955	89	89	89	89
10	Tyrol Hydro-Elec Pow 7s 1952	85	85	85	85
17	Tokyo Elec Light 6s 1953	85¼	86½	85¼	86½
	U				
9	Union Drug of Del 5s, 1953	90	91	90	91
1	Union Elec 5½s, 1954	101⅛	101⅛	101⅛	101⅛
11	Union Pacific 1st g 4s, 1947	93⅜	93⅜	93¼	93¼
7	Union Pacific 4s 1968	86½	86½	86½	86½
9	Union Pacific 4½s 1967	97	97¼	96⅞	96⅞
14	U S Rubber 5s 1947	81¼	82⅜	81¼	82⅜
16	U S Rubber 7½s 1930	99⅝	99¾	99	99¾
4	Utah Light & Trac 5s, 1944	91	91	91	91
11	Utah Power & Light 5s, 1944	98	98	97½	97½
5	Utilities Power & Light 5½s, 1947	86½	86½	86½	86½
	V				
44	Va Ry 1st 5s 1962	102	104	102	104
	W				
8	Wabash 1st 5s, 1939	100¾	100¾	100	100
7	Wabash 2d 5s, 1939	99½	99½	99½	99½
10	Wabash B 5s, 1976	96⅞	96⅞	96⅞	96⅞
5	Wabash 5½s, 1975	100¾	101	100¾	101
7	Wabash 4½s, 1978	88½	89	88½	89
1	Warner-Quinlan 6s 1939	83	83	83	83
18	Western Electric 5s 1944	101⅜	101⅜	101⅜	101⅜
39	W Penna Power 5s, Series A, 1946	100	100	100	100
3	W Penna Power 5s, Series G, 1956	100⅜	100⅜	100⅜	100⅜
1	W Penna Power 5½s, 1953	102½	102½	102½	102½
4	Western Union 4½s, 1950	96¼	96¼	96¼	96¼
3	Western Union 5s, 1938	101⅛	101⅛	101⅛	101⅛
2	Western Union 6½s, 1936	107¼	107¼	107¼	107¼
20	Western Union 5s, 1951	100½	100½	100½	100½
7	Wickwire Spencer Steel cv 7s, 1935	30⅛	30⅜	30⅛	30⅜
3	Willys-Overland 6½s, 1933	98	98½	98	98½
	Y				
30	Youngstown Sheet & Tube 5s 1978	99¾	100	99¾	100

Total bond sales: Today, $14,536,000; yesterday, $14,508,000; week ago, $18,374,000; year ago, $9,940,000.

Continental Trust Co.
14th and H Streets
Capital, $1,000,000.00
Checking Accounts
Savings Accounts
Time Deposits
Foreign Exchange
Commercial Credits
Travelers' Credits
Travelers' Cheques
Acceptance Credits
Collections
Real Estate Loans
Investment Securities
Corporate Trusts
Individual Trusts
Administrator, Executor
Safe Deposit Boxes
Continental Trust Co.
14th and H Streets
Wade H. Cooper, President
Capital, $1,000,000.00

First Mortgage Notes
6%
Glover & Flather
1508 H St. N.W.
National 1753

M. J. MEEHAN & COMPANY
Members
New York Stock Exchange
New York Curb Exchange
New York Cotton Exchange
New York Produce Exchange
Chicago Board of Trade
Mr. Frank J. F. Thiel
Resident Partner
HOTEL WASHINGTON
Washington, D. C.
Telephone—Metropolitan 3635
Investment Securities
Direct Private Telephone to our MAIN OFFICE
61 Broadway, New York

Capitol Title & Guarantee Co.
gives ten-day title service and title insurance in District of Columbia, Maryland and Virginia.
Exclusive representative of New York Title & Mortgage Co., with $60,000,000 of assets.
Chandler Building
Franklin 3900

PRINTING
OF QUALITY WITH SERVICE AT LOW PRICES
Franklin J. FREA Inc.
Phone National 4040
1326 Eye St. N.W.

SECURITIES MARKET
on the
NEW YORK PRODUCE EXCHANGE
(Incorporated 1862)
650 SECURITIES
More than 650 securities have been designated for trading on this market. In this list are many important stocks not traded on New York's two major exchanges.
The investor or trader using the Securities Market on the New York Produce Exchange for buying or selling has the decided advantage of knowing that his orders will be executed by a regularly constituted exchange, according to strict rules and regulations, and subject to fixed commissions. He has the protection of a clearing house, and through a complete ticker service is enabled to follow his market closely.
Those wishing a manual analyzing many of the securities traded in on this Exchange, and a list of brokers qualified to trade on this market, may have same by addressing Room 216, No. 2 Broadway, New York.

Offices for Rent
in the
Edmunds Building
917 15th St. N.W.
Opposite MacPherson Square
The Wall Street of Washington
Desirable suites of two to six rooms now available.
Very Low Rentals
SHANNON & LUCHS INC.
Managing Agents
1435 K St. N.W. Nat'l 2345

J. & W. SELIGMAN & CO.
MEMBERS OF THE NEW YORK STOCK EXCHANGE
NEW YORK
INVESTMENT SECURITIES
WASHINGTON OFFICE
SECURITIES BUILDING
729 Fifteenth Street N.W. National 3605

THE FOOD PRODUCTS INDUSTRY
as a field of investment in suggested by us because of its growth and stability of earnings.
We have made some comparisons of securities in this classification which we shall be pleased to forward on request.
EASTMAN, DILLON & CO.
Members New York, Philadelphia, Chicago and Pittsburgh Stock Exchanges and New York Curb Exchange
1512 H STREET, N. W., WASHINGTON
New York, Detroit, Scranton, Philadelphia, Richmond, Reading, Chicago, Trenton, Allentown, Pittsburgh, New Brunswick, Pittston

WE have prepared a list of
Common Stocks
with estimated earnings per share which we are recommending for investment purchase at this time. The list is available on request.
WESTHEIMER & CO.
Members New York Stock Exchange
Members Baltimore Stock Exchange
Members Cincinnati Stock Exchange
Members Chicago Board of Trade
Ground Floor—Woodward Bldg.
Telephone National 5500

SAFE . . . PROFITABLE . . . CONVENIENT
6%
First Mortgage Notes
—secured on conservatively appraised, improved properties in the District of Columbia and adjacent Maryland suburbs
. . . Permit us to offer our facilities for the placing of your investment funds.
ESTABLISHED 1889
H. L. Rust Company
1001 15th St. N.W. National 8100

6½% Insured Mortgage Bonds
THE IDEAL INVESTMENT
UNQUESTIONED SAFETY
BECAUSE the Bonds of the Federal Security and Mortgage Company are:
1. Secured by small mortgages on properties in the District of Columbia.
2. Guaranteed by a strong independent Surety Company, with resources of over $5,000,000.00, under State and Government supervision.
3. Further guaranteed by the Federal Security and Mortgage Company, with a capital and surplus of over $750,000.00.
4. Trusteed by a large National Bank.
5. Mortgages appraised by independent experts of known reputation.
6. Legal investment for National Banks and Insurance Companies.
Federal Security & Mortgage Co.
1522 K Street N.W.
CAPITAL & SURPLUS OVER $750,000.00

Vanished Savings
The person who has worked hard for the money he has saved reasonably expects, when he invests it, to keep the principal amount intact and to utilize the income for the needs of his waning years. It is therefore a shock to him to awake one morning and find that the principal has shrunk to one-half or one-quarter of the amount he invested, although the industry into which he bought is intrinsically sound.
Such are the feelings, the last two weeks, of many an investor who placed his money in fluctuating securities. He may truthfully say to himself that, after all, these securities will recover their original value, but the sight of his dwindled savings will cause him no little concern while they are making that recovery.
The investors in the First Mortgage Notes purchased through Swartzell, Rheem & Hensey Company, have had no such feeling and are secure in the fact that these notes are worth par day in and day out. They will never have the prospect of seeing their principal less than the amount they invested. This should be a significant fact for you to consider when you make your next investment.
SWARTZELL, RHEEM & HENSEY CO.
MORTGAGE BANKERS
727 15 STREET N.W.
WASHINGTON D.C.

UTILITY PURCHASES SHOW LARGE GAINS

Life Insurance Firms Now Buying Fewer Rail Bonds.

B. & O. BUSINESS RISES

By THOMAS M. CAHILL.

Investments in public utility bonds by 25 of the larger life insurance companies in the United States and Canada continue to increase, while their holdings of railroad, Government and municipal bonds show a decline, according to a revised analysis of their bond investments prepared by Bonbright & Co., with local offices.

Figures based on the 1928 reports of these companies, just made available, show that $200,000,000 of public utility bonds were added to their portfolios out of a $500,000,000 increase in total bond holdings, and that utility bonds now comprise 24.6 per cent of their total bond investments of $5,717,703,115.

Edward J. McQuade, vice president of Liberty National Bank and a director of the Mergenthaler Linotype Co., reported last night that directors of the latter company at their annual meeting in New York City declared a regular dividend of $1.50 and an extra dividend of 25 cents payable December 31 to stockholders of record December 4.

This puts the stock on a regular $6 basis, instead of a $5 one as heretofore, plus extras, which undoubtedly will be declared as formerly. Frederic D. McKenney, of this city, is also a director of the Mergenthaler Co.

Investment Sales Record.

Total sales of investment certificates by the Investors Syndicate in the four weeks ended in October, established a new high record in the history of the company's business, according to a report made public today. The total for the period was $10,036,200, compared with $8,921,700 for the four weeks in September, and $7,140,300 for the four weeks in October, 1928.

Sales from January 1, 1929, to November 1, 1929, were $85,409,300, against $63,693,700 in the corresponding period of 1928, also a new high record.

The annual meeting of the shareholders of the Perpetual Building Association resulted in reelection of the following officers and directors, officers being members of the directorate also: James Berry, president; Arthur G. Bishop, vice president; Joshua W. Carr, secretary; Marvin A. Custis, treasurer; Edward C. Baltz, assistant secretary; John C. Scofield, Vernon G. Owen, Franklin W. Harper, and Raymond K. Espey, directors. The association closed its fiscal year with assets of $20,900,000.

In a report to the annual meeting of stockholders of the Baltimore & Ohio Railroad Co., Senior Vice President George M. Shriver announced that during the first ten months of the present year the business handled by the company was about 5 per cent greater than during the same period in the previous year. During the latter part of October and the first part of November, there has been evidence of a falling off in tonnage, not serious up to the present time, but still a diminution, and today the freight business being handled by the company is about 7 per cent in volume below what it was a year ago.

Members of the board of directors were reelected as follows: Hon. Newton D. Baker, Bernard M. Baruch, Delos W. Cooke, Hon. John J. Cornwell, Robert Garrett, John R. Morron, Frederick H. Rawson, Henry Ruhlender, George M. Shriver, John F. Stevens, Paul M. Warburg, Joseph E. Widener.

District Exchange Slackens.

Stock and bond business experienced declines at yesterday's session of the Washington Stock Exchange where the first recession in sales volumes in a week were revealed. Bond sales totaled but $2,400 for the day, a decrease of $15,400 from the preceding session and stock turnover of 945 shares was 558 under Monday's.

While the stock aggregate was augmented considerably by sales of smaller-priced issues, there was a 290-share transfer of Potomac Electric 5½ per cent preferred moving at 103¾, last sale price. Sales of 65 shares of Merchants Transfer & Storage preferred at 98, latest level, and of 35 shares of Lanston Monotype at 105, point decline, also were recorded.

The resignation of James Sloan, jr., as manager of the Washington branch of Mackubin Goodrich & Co., investment bankers, of 1508 H street northwest, has been announced. John B. Mothershed will now have charge of the stock department temporarily, and Ralph M Wolfe the investment securities department.

Control of the Welch Grape Juice Co., of Westfield, N Y., has been acquired by a syndicate headed by Paul M. Davis, president of the American National Bank of Nashville, Tenn., according to an announcement by P. R. Welch, president.

Fleming Goes to New York.

President Robert V. Fleming, of Riggs National Bank, will be in New York City today to attend a meeting of the special committee on national bank research appointed at the last annual convention of the American Bankers Association at San Francisco and of which he is a member. This meeting will be held prior to a meeting November 21 of the administrative committee of the association.

Fleming will also attend in New York City the annual dinner of the Forum of the American Institute of Banking on the evening of November 21, at which President Lonsdale, of the American Bankers Association, will be the guest of honor and speaker.

Vice President Howard Moran, of the American Security & Trust Co., has been appointed a member of the Federal legislative committee of the savings bank division of the American Bankers Association. Moran has already served on this and other important committees of the association. He has also acted for the District of Columbia Bankers Association as an executive council member and is a former president of the local association.

President John Poole, of the Federal-American National Bank, is attending the sessions of the Federal Reserve Board's advisory council this week, being a member of that body.

Coca Cola Profits Big.

With profits for the first nine months of the current year showing an increase of 20 per cent, the Coca Cola Co. is on its way to reporting another record year. Gallonage sales will reach a new peak, while net available for dividends may be estimated at close to $15,000,000.

In view of the recent drastic decline in all security prices, the board of directors of Associated Gas & Electric Co. has decided to authorize modification of the $8 interest bearing allotment certificates so as to make them much more attractive and has authorized a reduction in price from $133 to $120, without, however, making any change in the interest rate of $8 per annum. The amount of Associated Gas & Electric Co. $5 dividend preferred stock included in each allotment certificate will be increased two and one-half times from one-fifth of a share to one-half of a share. This change will also make the securities included in the allotment certificates more largely of a fixed return investment character, thereby harmonizing with the present trend of the best investment advice.

The reduced price of $120 will materially increase the yield of the allotment certificates, as no reduction will be made in the interest rate. The increase in the amount of preferred stock will also substantially increase the return when the allotment certificates are exchanged for the securities. The high point in the market value of the securities included in each allotment certificate before the recent drastic reduction in the price levels, was over $190 as compared with the reduced subscription price of $120, which is substantially below the present market value of the securities which are included.

FOREIGN EXCHANGE.

New York, Nov. 19 (A.P.).—Foreign exchanges steady. Great Britain in dollars—others in cents.

Great Britain—Demand, 4.86 11/16; cables, 4.87 1/16; 60-day bills on banks, 4.82 3/16.
France—Demand, 3.93 3/16; cables, 3.93 3/16.
Italy—Demand, 5.23; cables, 5.23¼.
Belgium—Demand, 13.98.
Germany—Demand, 23.88½.
Holland—Demand, 40.29.
Norway—Demand, 26.76.
Sweden—Demand, 26.85.
Denmark—Demand, 26.76.
Switzerland—Demand, 19.38½.
Spain—Demand, 13.94.
Greece—Demand, 1.29¾.
Poland—Demand, 11.25.
Czechoslovakia—Demand, 2.96½.
Jugoslavia—Demand, 1.76⅞.
Austria—Demand, 14.06.
Roumania—Demand, 0.60.
Argentina—Demand, 41.25.
Brazil—Demand, 11.82.
Tokyo—Demand, 48.85.
Shanghai—Demand, 55.32.
Montreal—Demand, 98.18¾.

NEW YORK PRODUCE.

New York, Nov. 19 (A.P.).—BUTTER—Steady; receipts, 14,005; creamery, extra (92 score), 42.

CHEESE—Steady; receipts, 339,689; State, whole milk flats, fresh, fancy to fancy special, 25½@26.

POULTRY—Dressed, irregular; alive, not quoted. Turkeys, fresh, 30@32; frozen, 28@34; Long Island ducks, fresh, 23@27.

EGGS—Steady; receipts, 16,816; mixed colors, fresh gathered extra first, 52@55; nearby hennery white, closely selected extra, 63@66; nearby and nearby Western hennery white, first to average extra, 47@62.

SUGAR—Raw, spot, duty paid, 3.71; refined, 5.10 to 5.00 for fine granulated.

COFFEE—Spot, easy; Rio, No. 7, 11⅜; Santos No. 4, 17½.

NEW YORK COTTON.

New York, Nov. 19 (A.P.).—The cotton market was higher today on covering combined with a scattering trade and commission house demand accompanied by reports of small offerings in the South and comparatively $1.50 per bale encountered a little more selling which seemed to be partially for Southern account but the offerings were comparatively light and the midafternoon market was steady with active months about 25 to 26 points net higher.

January contracts sold up to 17.75, making a net advance of 33 points and a recovery of 99 points from the low level of last week. They closed at 17.66 with the general market closing steady at net advances of 24 to 26 points.

The market opened steady at an advance of 1 to 5 points on the steady showing of the late cables from Liverpool and a private report estimating ginnings prior to November 14 at 11,992,000 bales and commenting on these figures as pointing to a crop of 14,500,000 to 14,600,000 running bales. The advance met considerable realizing and there was a little Southern selling, but the offerings were absorbed on slight setbacks, with the market showing increased firmness later in the day.

The buying seemed to be encouraged by reports of a firmer tone in grain and stocks and was probably stimulated to some extent by another private report placing the ginnings to November 14 to 11,900,000 bales. At the net advances of about 30 points the market met renewed realizing, but the selling was in comparatively small volume and after reactions of 8 or 10 points, prices firmed up again.

December advanced to 17.61 and March to 18.05 or 33 points net higher and at the highest prices reached since the break to 16.55 for December and 17.05 for March during the middle of last week. Realizing then became a little more active with last prices showing reactions of 8 or 9 points from the best.

The bulk of the day's buying was attributed to covering, but there was some commission house buying and the market was supposed to be influenced in some measure by expectations of encouraging or reassuring features growing out of the conferences between the administration and business interests in Washington.

Liquidation of December contracts continued, but the offerings were readily absorbed at about the recent differences, which are said to be slightly less than carrying charges.

Exports today 69,974, making 2,917,581 so far this season. Port receipts 47,205. United States port stocks 2,461,974.

	High.	Low.	Close.
January	17.75	17.42	17.66-68
March	18.05	17.71	17.96-97
May	18.31	17.98	18-23-24
July	18.52	18.17	18.43-44
October	18.55	18.21	18.48
Demember	17.81	17.28	17.52-53

CHICAGO GRAIN.

Chicago, Nov. 19 (A.P.).—Sensationally severe crop-damage reports from Argentina sent the wheat market soaring nearly 5 cents a bushel here today, with most of the rise maintained. Rendered worse by moist hot weather prevailing, the area of black rust in Argentina was reported widening rapidly, and some sections were said to show virtual complete failure of the wheat crop. Influenced also by stock market rallies, purchasing of Chicago wheat futures deliveries broadened out to an unusual extent at times, Eastern speculative interests taking the lead.

Despite heavy selling to realize profits on the price bulges, wheat closed, in some cases, at the day's top figure. The finish as a whole was unsettled, 3¾ to 4½ cents net higher. Corn closed 1¼ to 1½ cents up; oats, 1⅜ to 1¾ cents advance, and provisions varying from 5 cents decline to an equal gain.

Unexpected relative firmness of the Liverpool wheat market today, together with indications of more or less sustained transatlantic demand for wheat from North America, combined with the disturbing news from Argentina, gave the wheat market here a decided upward trend from the very beginning. Moreover, various leaders in the Chicago grain trade were expressing themselves freely to the effect that long-looked-for advances of wheat values especially were coming to a focus and that with the amount of wheat on ocean passage reduced now to only two weeks' normal needs Europe is at the stage where continued import purchases are imperative. Under such circumstances reactions in price were stubbornly resisted, and the export basis for domestic wheat at the Gulf of Mexico grew firmer.

One estimate of the Argentine exportable surplus of wheat showed a cut today of 25,000,000 bushels, a greater reduction than any heretofore mentioned of late. Highest prices of the day for wheat in Chicago were reached after the Liverpool market had closed, the rise here after trading in Liverpool had ended being equal to 1⅞@2d per bushel. It was after the close at Liverpool that news reached Chicago telling of greatly increased havoc from black rust in Argentina, heavy rains today, and the crop throughout different large specific parts of Cordoba Province almost a failure, black rust there being characterized as "terrible."

Corn-belt weather unsuited to facilitate the movement of the corn crop tended to strengthen corn and oats values, aside from the effect of wheat market upturns. Besides, corn receipts in Chicago today totaled only 81 cars, against 399 cars a week ago, and offerings to arrive were nil.

Provisions averaged lower, influenced by downturns in the value of hogs.

Cash Grain:

Wheat No. 1, hard, 1.23¼; No. 3 yellow, hard, 1.23¼. New corn, No. 3, yellow, 91½; No. 5, 85. Old corn, No. 6, yellow, 87; No. 2 white, 97. Oats, No. 2, white, 47¼; No. 4, white, 45. Rye, No. 2, 97½. Barley—Quotable range, 58@71.

GRAIN AND PROVISIONS FUTURES:

	High.	Low.	Close.
Wheat—			
December	1.24½	1.20½	1.23¾
March	1.31¼	1.27¼	1.31⅛
May	1.35¼	1.31	1.34⅝
Corn—			
December	90¼	88¾	89⅞
March	95¼	93¾	94¾
May	97¼	95¾	96¾
Oats—			
December	47½	45⅞	47½
March	49⅝	49½	49¾
May	51¾	50⅛	51⅜
Rye—			
December	1.01	99	1.00⅝
March	1.04⅛	1.02	1.04
May	1.05⅛	1.02¾	1.05
Lard—			
December	10.35	10.22	10.35
January	10.92	10.80	10.82
May	11.30	11.15	11.30
Ribs—No trading or range.			
Bellies—			
December	....	....	10.50
January	....	....	11.15
May	11.82	11.75	11.82

SECURITIES PRICE AVERAGES

New York, Nov. 19 (A.P.).—Bond market averages:

	Tuesday.	Monday.
Ten first-grade rails	91.50	91.63
Ten secondary rails	94.99	94.30
Ten industrials	96.47	96.53
Ten public utilities	91.46	91.41
Combined average	93.59	93.47
Combined month ago	94.96	....
Combined year ago	97.69	....

Stock market averages:

	20 indus.	20 rails.	20 util.
Today	165.1	129.9	193.5
Previous day	160.1	128.2	*186.4
Week ago	150.1	122.6	163.1
Year ago	203.2	132.0	177.4
High (1929)	252.8	167.8	353.1
Low (1929)	141.3	117.7	136.6

*Revised figures.

TREASURY CERTIFICATES.

(Reported by J & W. Seligman & Co.)

Rate.	Maturity.	Bid.	Offer.
4¼	Dec. 15, 1929	100	100 2-32
4¾	Dec. 15, 1929	100 1-32	100 3-32
5⅛	Mar. 15, 1930	100 20-32	100 23-32
4⅞	June 16, 1930	100 26-32	100 28-32
3½	Mar. 15, 1932	99 10-32	99 18-32
3½	Sept. 15, 1932	99 10-32	99 18-32
3½	Dec. 15, 1932	99 10-32	99 18-32

NEW YORK CURB MARKET TRANSACTIONS OF YESTERDAY

Sales in hundreds		High	Low	Close
	A			
1	Aeronautical Indus	8½	8½	8½
1	Aeronautical war	1¾	1¾	1¾
2	Aero Sup B	11	10	11
1	Aero Underwriters	17	17	17
5	Agfa Ansco pf	70½	66⅝	66¾
10	Ainsworth Mf(2½a)	20⅞	20	20⅞
4	Air Invest vtc	4	3⅛	3⅛
2	Air Invest cvt pf	12¼	12	12¼
2	Alexander Indust	3⅛	3	3
1	Alleghany Gas	6¼	6¼	6¼
1	Allied Aviation	3⅞	3⅞	3⅞
31	Allied Pow & Lt	39⅜	33⅜	39¼
5	All P & L pf (3)	40½	40½	40½
1	All P & Lt 1 pf(5)	74⅜	74⅜	74⅜
2	Allied Mills Inc	13	12⅛	13
1	Allison Drug B	⅞	⅞	⅞
4	Aluminum Co Am	245	230½	245
2	Alum Co A pf (6)	104	104	104
2	Alum Goods (1.20)	22	22	22
2	Am Arch (3)	35	34⅛	34⅛
2	Am Brit & Cont	7⅞	7	7
7	Am Br Bov Fd	7½	7¼	7¼
50	Am Cigar (8) AS	100	100	100
8	A C P&L B (10%f)	17	15⅝	17
27	Am C Po 'A' (.30a)	23	20⅝	23
2	Am C P 'B' (.30a)	34	30	34
10	Am Cont Oilfields	3/16	3/16	3/16
52	Am Cyan B (1.60)	29	26⅛	29
6	Am Dept Stores	5⅛	5	5
4	Am Equities	17⅜	16⅞	16⅞
17	Am & Fgn Pow w	46⅞	39½	46
21	Am G & El (1a)	113½	99	113½
5	Am G & El pf (6)	99	99	99
31	Am Invest "B"	10	8⅛	10
28	Am Invest War	5	3½	4⅞
2	Am Lt & Trac (10)	209	205	209
1	Am Maracaibo	2	2	2
2	Am Nat Gas	9½	7⅝	8¾
1	Am Salaman (3½g)	51	51	51
1	Am St P S A (1.60)	22½	22½	22½
167	Am Super Power	22¾	20⅝	22¾
2	Am Sup p 1st pf(6)	94	92⅝	92¾
1	Am Transfo (1.40)	20¾	20¾	20¾
1	Anchor P F (2a)	11	11	11
4	Anglo Am v c (.35)	15	14⅝	15
4	Anglo A O n v c	14½	13⅞	14⅝
4	Anglo C Con Nitra	21⅛	19¾	19¾
2	Arcturus Radio T	18⅛	17⅝	18
8	Arizona Globe	⅛	⅛	⅛
1	Arizona Power	23¼	23¼	23¼
4	Arkansas Nat Gas	11⅞	11⅜	11¾
37	Ark Nat Gas A	11⅛	10¾	11⅛
1	Ark Nat G pf (.60)	7⅜	7⅜	7⅜
2	Arundel	37¾	37¾	37¾
2	Asso Dye & Print	3⅜	3	3
17	Asso El Ind Ltd	7⅛	6⅞	7⅛
42	Asso G&E A(2.40g)	46	43¼	46
27	Asso G&E deb rts	13⅞	13	13¾
2	Associated Rayon	5½	4⅛	4⅛
1	Assoc Rayon pf (6)	39⅛	39⅛	39⅛
6	Atl Cst Fish (1.20)	25	25	25
1	Atlantic Lobos	1	1	1
1	Atl Lobos pf	1¼	1¼	1¼
1	Atlas Plywood new	25	25	25
2	Autom Vot Mach	8¾	8¼	8¼
2	Aut V M cv pr pt 2	17	17	17
3	Aviation Corp Amer	24⅞	24⅛	24⅞
1	Aviation Credit	12⅝	12⅝	12⅝
	B			
1	Bahia Corp	2¾	2¾	2¾
2	Bancomet new	48¾	48½	48¾
1	Benson & Hedges pf	12	12	12
2	Blaw Knox (1)	33	31⅜	33
2	Bliss E W (1)	23	20⅛	22½
35	Blue Ridge	7⅜	7	7
37	Blue Ridge cvt pf 3b	29¾	28⅞	29⅝
3	Brazil T & L (2)	41¼	39	41¼
4	Bridgeport Machine	3½	3½	3½
1	Brill A (1½)	12⅛	12⅛	12⅛
2	Brillo Mfg (1.20)	16⅞	16⅛	16⅞
3	Brit Am Tob B(1.20)	28⅛	28	28⅛
1	Brit A T reg(1.20g)	28	28	28
2	Brown F A (2.40)	19⅜	19¼	19⅜
1	B. N & E P pf(1.60)	23½	23½	23½
1	Bunk H & S (9g)	105	105	105
1	Burma Ltd (.31g)	3⅞	3⅞	3⅞
2	Bwana M'Kubua	4⅞	4¾	4¾
	C			
2	Cable R Tube vtc	5⅜	4½	5⅜
12	Cable Wire A	3⅜	3⅜	3⅜
8	Cable & Wire B	2	2	2
8	Cable & Wire pf	2	1⅞	1⅞
26	Cam Co v t c	¾	⅝	⅝
42	Can Marc Wireless	4⅛	3⅜	4⅛
26	Carib Syn	1½	1¼	1¼
1	Carnation Co	53½	52	53½
3	Caterpil Tract (3)	54	52	54
2	Celanese Corp Am	29	27½	29
6	Celanese 1st pf (7)	84	83	83
416	Celanese pf n (7)	29⅞	29	29⅞
2	Celluloid Corp	15½	15½	15½
3	Central At States	7⅞	7⅛	7¾
7	Cent P S A (1¾r)	33	32⅝	33
20	C&S W pf 7 AS UR	100	100	100
50	C & S W U pr ln AS	100	100	100
20	Cen S Elec (.40a)	21¼	20¼	21¼
2	Cent Pipe (.60)	5¾	5¾	5¾
2	Chain Store Devlop	12½	11	12½
2	Chain S Stock (6f)	11⅞	11⅞	11⅞
101	Chic & Norwest rts	¼	⅛	⅛
4	Childs pf (7)	106	105	105
416	Cities Service (.30a)	30	29	29
2	Cities Serv pf (6)	87¾	86⅞	87¾
5	C S B pf (.60) XD	8	8	8
2	Cleve Elec Illum .30	55⅛	55	55¼
1	Cleve Tractor	19	19	19
1	Club Alum Uten	4½	4½	4½
2	Colgate Palmol (2)	56⅞	52⅛	56⅞
19	Colon Oil	7	6⅜	7
2	Colt Pat Firearms 2	25⅞	25	25
10	Comm Ed (8) AS	230½	229¼	230¼
5	Comm Pow f (6)	98⅛	97⅝	97⅝
74	Comm & South war	4⅛	3⅝	4⅛
2	Comm Util B (½a)	43	43	43
4	Comstock Tunnel	⅝	½	⅝
1	Com & Priv Bk	38	38	38
2	Cons Aircraft	14	14	14
12	Cons Cop Min	6½	6¼	6½
2	Cons Dairy Pr (2a)	18¼	18	18
2	Cons G & El Balt 3	87⅞	85	85
6	Cons G Util A 2.20	24¾	23⅛	24¾
1	Cons Instrument	5½	5½	5½
22	Cons Ldy Cor	10⅜	10	10⅜
8	Cons Ret Stores (1)	13	13	13
1	Cont Oil Me vtc	14⅞	14⅞	14⅞
1	Cooper Bes (2)	33	33	33
2	Cooper Bes pf A (3)	38¼	38⅛	38¼
1	Copeland Prod A	5⅜	5⅜	5⅜
2	Cord Corp	11⅞	11½	11½
1	Corroon & Reynolds	15¾	15¾	15¾
2	Cosden Oil	64	60⅛	64
3	Cosden Oil pf	56	55¼	56
8	Creole Pet	6¾	6½	6½
2	Crocker & Wheeler	24⅜	21¾	24⅜
40	Curtiss Fly Ser AS	10¼	10¼	10¼
2	Curtiss Wright war	3	2⅜	2⅜
20	Cusi Mex Min	2½	2½	2½
	D			
15	Darby Pet (1)	9⅛	8¼	8¼
2	Deere & Co (6)	369	351½	369
5	De Forest Radio	7½	7	7½
2	De Haviland n (½)	5¼	5¼	5¼
	Derby Oil	5	5	5
2	Detroit Aircraft	7	6¾	7
1	Dixie Gas Util	12⅜	12⅜	12⅜
10	Dixon Crucl 12g AS	155¼	155¼	155¼
4	Doehler Die-Cast	21	19	21
1	Douglas Aircraft	16¾	16¾	16¾
2	Dow Chemical new	63	61½	63
1	Driver Harris new	34	34	34
5	Dubilier Condenser	8¾	8½	8¾
250	Duke Power (5) AS	143½	136¾	143½
2	Durant Motors	6½	5¾	6½
	E			
10	Earl Radio	2⅞	2¼	2⅜
2	Eastern Gas & Fuel	25	24⅛	25
4	East St Pow B	22¾	20⅛	22¾
2	Eastern Util A	12	10⅛	12
2	Eisler Elec	17⅜	16½	17¼
385	El Bd & Sh (6%f)	73½	63	73½
3	El B & S p (6)	101½	101	101½
4	El Pow Assoc	25¾	22⅛	25¾
3	El Pow Assoc A	23¼	20⅝	23¼
6	E P & Lt op war	19½	19¼	19¼
3	Elec Share (1a)	15⅞	15	15⅞
1	Elec Sh pf (6)	70	70	70
1	Em G & F 7% p (7)	82⅞	82⅞	82⅞
2	Emp Pow (2)	35⅞	35	35⅞
2	Em Pub Ser A	19⅞	17⅛	19⅞
1	Eng Gold Mines	1	1	1
1	Eng Pub Ser war	16	16	16
20	Evans Wallo Lead	6¾	5½	6⅝
	F			
1	Fabrics Finishing	4⅞	4⅞	4⅞
1	Fairchild Aviation A	5	5	5
5	Fairey Aviation	6	6	6
20	Fajardo Sugar AS	69	65	65
3	Falcon Lead Min	3/16	3/16	3/16
1	Fandango Corp	1¼	1¼	1¼
2	Fansteel Prod	7⅝	7⅝	7⅝
2	Fed Screw (3½g)	36⅝	36	36
2	Federated Metals	23½	23½	23½
1	Ferro Enam a 5¼g	53¼	53¼	53¼
5	Fiat rcts	21½	21⅜	21⅜
4	Fiat deb rts	4	3½	3¾
2	Finan Invest (8%f)	7½	7	7
2	Firestone T & R (8)	34⅜	33⅛	34⅜
1	Fla P&L 7% p 7 UR	102	102	102
2	Fokker Aircraft	20⅞	19¾	20½
1	Foltis Fisher	11	10¼	10¼
50	Ford Mot Can B AS	32½	32½	32½
7	Ford Mot Can A	27⅞	24½	27⅞
3	Ford Mot France	7½	7⅜	7⅜
6	Ford Mot Ltd	11⅝	11⅛	11⅝
1	Foremost Dairy	14⅛	14⅛	14⅛
2	Foremost D p (1.60)	19	18½	19
2	Foundation For A	5	5	5
3	Fourth Nat Inv	32¾	31	31
20	Fox Theater A	13⅞	13⅜	13⅝
	G			
13	Gen Am Inv Co	12½	10½	10½
1	Gen Am Inv p (6)	75	75	75
26	Gen Bak	4¼	4	4
2	Gen Bak p (6)	55	54½	55
1	Gen Cable war	15	15	15
203	Gen El Ltd reg (½)	11⅛	11	11⅛
12	Gen Empire	22½	20½	22½
5	Gen Fireproof'g (2)	30¾	30⅝	30⅝
13	Gen G & El A	17⅛	16¾	17
3	Gen Ind Alcohol	15	14	15
2	Gen Ldy Mch (1.60)	12¾	12½	12½
111	Gen Realty & Util	13	12½	13
3	Gen Rea & Ut p (6)	75	74⅞	75
12	Gen Theater Eq vtc	32⅛	29⅞	32⅛
1	Georgia Pow pf	95	95	95
2	Gerrard	24	24	24
1	Gl Comb Har (4)XD	20	20	20
2	Glen Ald Coal (10)	113	111⅛	113
4	Globe Underwriters	14½	14⅛	14½
2	Gold Coin	¼	¼	¼
11	Gold Seal Electric	6¼	5⅝	6¾
2	Golden Cent Min	4	3½	
5	Goldfield Cons	½	½	½
61	Goldman Sachs (2a)	38	35⅛	37¾
8	Gotham Knitbac	2⅞	2½	2¾
1	Gramophone	23½	23½	23½
2	Gramophone s rcts	23	22	23
48	Graymur	32⅛	31	32⅛
20	Gr A & P n (5+ AS	220	218	220
10	G A&P 1st pf(7)AS	115¼	115¼	115¼
5	Gt Lakes S pt pd	60	60	60
24	Gro S P vtc AS UR	11½	11½	11½
2	Ground Grip(1¼g)	20⅛	20	20⅛
2	Ground Grip pf(3)	20⅛	20⅛	20⅛
1	Guardian Fire (2)	40⅛	40⅛	40⅛
2	Guardian Inves	4¾	4¾	4¾
19	Gulf Oil C Pa (1½)	136	131⅞	134
	H			
3	Hall Lamp (2g)	14⅛	14⅛	14⅛
3	Hall Print (1¼)	24⅝	23	24⅝
3	Hambleton ctfs	63¼	60	63¼
1	Handley P p of(.19)	2¾	2¾	2¾
5	Hap C S A(1-40f)	1½	1½	1½
4	Haygart Corp	32	31	32
2	Hazeltine (1)	21	16⅛	18½
2	Hecla Min (1)	14	13⅝	14
1	Helena Rubenstein	6½	6½	6½
13	H Walk G & W(1)	11⅛	10⅝	10¼
2	Holl Gold Min(.60)	4¾	4⅝	4¾
1	Horn & Hard(2½g)	43	43	43
50	Horn & H pf(7)AS	100	99¾	100
2	Houston Gulf Gas	10⅛	9	9
13	Hud Bay M & S	10⅜	10⅛	10¼
3	Hum O & R(2.20r)	83	81⅛	83
2	Hydroelec Serv (1)	33	32	33
7	Hygrade Food	12¼	11¾	12¼
	I			
2	Illinois Pipe L(20)	262	261¾	262
2	Imp Chem	6⅞	6⅞	6⅞
7	Imp Oil Can n(½)	27⅞	27⅛	27¼
4	Imp Tob Brit(1¼)	23	22¾	23
1	Imp Tob Can(.30)	10	10	10
9	Ind Ter Oil(2¼g)	19	18	18⅛
2	Ind Fin ctf (10%f)	18½	18	18½
9	Insull Util	52½	46½	52½
2	Ins Co N A(2½g)	62⅝	62½	62½
2	Ins Sec (1.40)	19⅞	19⅜	19¾
6	Insurance Shares A	13⅛	12⅛	13⅜
1	Intercoast Trade	21½	21½	21½
4	Intercon Petrol	⅞	¾	⅞
1	Int Holding & Inv	5	5	5
9	Int Perfume(1)	9	8½	8½
28	Int Pet (.37½)	21½	21⅛	21½
2	Inter Superpow(1a)	40	35¼	40
11	Inter Util B	7½	6¾	7
12	Interstate Equities	14½	13⅛	14½
3	Inters Eq cvt pf(3)	44⅞	42⅜	44⅞
2	Irving Air Ch(1½)	14¾	14½	14½
2	Ital Superpower A	11⅜	10⅞	11⅜
2	Ital Super deb rts	7½	7	7
	K			
30	Kirby Pet	2	1¾	1¾
2	Kolster Brandes	2	2	2
2	Lazarus Co	24	20	24
2	Lefcourt R (1.60)	13½	13⅛	13½
2	Lehigh C & Nav(4)	105	100⅝	105
19	Lehman Corp	72	68¼	71
5	Leonard Oil	2⅛	2⅛	2⅛
2	Libby McN & L	17½	17½	17½
5	Lily Tulip Cup	18½	16⅝	18½
2	Lion Oil (2)	22	21	22
1	Lit Bros (1)	8	8	8
2	Loew's deb rts	15	14	15
2	London Tin r (2)	9	9	9
2	Lone Star G n (.80)	32¼	31½	32⅛
3	Long Is Lt (.60)	45	44⅜	45
10	Long Is Lgt pf (7)	103½	103½	103½
4	Louisiana L & E	4⅛	3⅜	3¾
	M			
3	Magdalena Syndi	¼	¼	¼
10	Marconi I M (.37½)	9¾	9¾	9¾
17	Marine Midland	38½	35⅛	37⅝
2	Mason Val Mines	2	2	2
242	Mavis Bottling Co	1½	1	1⅜
2	May Flower Asso	47½	46⅛	47½
2	McCord Rad B (2)	20	19⅝	20
2	Mer & M Sec A 1½	21⅜	21¼	21⅜
2	Metal & M (1.20)	9⅜	9	9⅜
1	Metro Ch Stores	37¾	37¾	37¾
5	Mexico Ohio Oil	2¾	2¾	2¾
9	Mid Cont Roy c pf	18¾	16	18¾
1	Mid West Util (7)	233¾	233¾	233¾
59	Mid West Util n	26½	22½	26½
2	Midvale Co (3)	45½	45½	45½
2	Milgrim & Bros	12¾	12½	12¾
2	Min Co Canada (¼)	3	3	3
3	Mo Kan Pipe Line	16⅛	15⅝	16½
10	Mock Judson v (2)	10⅞	9¼	10⅞
2	Modine Mfg (3)	13½	11⅝	13½
3	Montecatini deb rts	1⅜	1⅜	1⅜
1	Moore Dr F A (6)	50¼	50¼	50¼
1	Morrison Elec	35⅛	35⅛	35⅛
1	Moun Gulf Oil (.08)	¾	¾	¾
17	Moun Prod (1.60)	8½	8⅛	8½
	N			
1	Nashman Spring (3)	30	30	30
9	Nat Amer Co (2)	10⅜	9¼	9½
1	Nat Aviation	13	11⅝	13
1	Nat Fam Sts1.60 UR	17¼	17¼	17¼
2	Nat Fam Sts p (2)	20⅛	20⅛	20⅛
2	Natl Fuel & G (1)	26½	26½	26½
10	National Investors	18⅞	16	16⅞
5	Nat Mfg & Stores	15	15	15
5	Nat Pub S A (1.60)	23⅞	20⅛	23⅞
1	Natl Screen (1.60)	15⅛	15⅛	15⅛
9	Nat Trans (1¼g)	19¼	18	19¼
1	Nat Union Radio	8½	8½	8½
1	Neet Inc A (1.60)	16½	16½	16½
7	Neptune Met A (2)	17	15	15
2	Newber (JJ) Col.10	50¼	50	50
3	New Bradford (½)	2¾	2⅜	2⅜
1	New Jer Z nw (3g)	68	68	68
1	New M & Ariz Lead	3½	3½	3½
15	Newmont Min (4a)	130	125	130
2	N Y Auction (1½)	10	9	9
4	N Y & H R (2½g)	14	14	14
2	N Y Invest (1.20)	25¾	25⅝	25¾
5	N Y Invest war	5⅞	4⅜	4⅜
1	N Y Pet Roy (1)	12	12	12
75	N Y T 6½%pf6½AS	112½	112	112½
134	Niag Hud Pow (.40)	14¾	13⅞	14¾
23	Niag H P "A" war	4¼	3⅞	4⅛
13	Niag H P 'B' war	8	7⅛	8
12	Niag Shares (1-40f)	22⅞	21½	22⅞
2	Niles Bem Pond	28½	28⅛	28½
1	Nipissing Min (.30)	1⅞	1⅞	1⅞
1	Noma Elec (1.60)	15	15	15
2	Noranda Mines	35	33¾	35
1	North W p (3) XD	31	31	31
20	North Am Aviation	6⅝	6	6⅛
2	North A Lt & Pow	62¼	62	62¼
4	North Am Util Sec	6⅞	6⅞	6⅞
1	N A Ut S 1st f (6)	92	92	92
5	North C Tex (.60)	7⅛	6⅛	6⅛
2	North St Po A (8)	140	135¼	140
1	Northwest Eng (2)	20¼	20¼	20¼
5	Novadel Agene (2)	20	20	20
2	Novadel pf (7)	94	94	94
	O			
8	Ohio Cop	1¼	1⅛	1⅛
6	Ohio Oil (2¼g)	4	3½	4
2	Oil Stocks A (½b)	9½	9⅛	9½
1	Outboard M A(1.80)	11¾	11¾	11¾
2	Outboard Mot B	5	5	5
	P			
4	Pacific West Oil	14⅞	14	14
136	Pantepec Oil Venez	4	3½	4
6	Para Cab (2.40)	13	11	13
2	Parmelee Tr (1½)	18	17⅞	18
1	Penn Mex Fuel (2)	20	20	20
5	Penn O Edis (1¼a)	42½	42½	42½
60	P O E pr pf (7) AS	103½	103	103
210	P O E 6% pf(6)AS	90	86¾	90
113	Pennroad Corp	16⅝	16⅛	16⅝
3	Perryman El	9⅜	9	9⅜
40	Petroleum Corp	20¼	19⅜	20¼
2	Philip Morris	⅝	½	⅝
2	Pilot Radio A (1.20)	10⅜	10⅛	10⅜
24	Pitney B new (.20)	13½	9½	13½
5	Plymouth Oil (2)	26½	26¼	26½
2	Polymet Mfg (1a)	18⅜	16	18
2	Pow Sec Corp	15	14⅝	15
23	Prince & Whitely	10	9⅛	10
3	Prince & W pf (3)	31⅜	31⅜	31⅜
5	Propper S Hos (2)	18⅜	15	18⅜
22	Prudential Invest	14⅜	13⅜	14⅜
10	Puget S P pf (6)AS	99½	99½	99½
	Q			
2	Q R S Dev Ry	22¼	22¼	22¼
	R			
2	Radio Products	18⅞	17½	18⅞
1	Rainbow L Prod A	13¼	13¼	13¼
2	Rainbow L Prod B	6⅜	6⅜	6⅜
4	Reiter Foster (.10)	2¼	2⅛	2¼
2	Reliable Strs (1¼f)	16	16	16
2	Reliance Manage	24⅜	21	24⅜
1	Repetti Candy	1	1	1
1	Reynolds Bros	5⅛	5⅛	5⅛
3	Reynolds Metal new	25⅞	24	24
1	Rich Rad cum pf	10	10	10
1	Rike & Kumler	32	32	32
20	Roan Ant Cop	32	29⅝	32
3	Rock L & P tr ctf	21	20⅛	21
5	Rolls Royce Ltd	10⅜	10⅜	10⅜
2	Ross Stores	3¾	3½	3¾
2	Royal Typewriter	50	50	50
1	Ruberoid Co (4)	50⅝	50⅝	50⅝
1	Rudolph Guenther	29⅞	29⅞	29⅞
	S			
55	St Regis Paper	21	19	20
2	Salt Ck Prod (2)	10⅞	10¼	10¼
2	Schleet & Z 1.62½g	15¾	15½	15½
2	Schlett & Z pf (3½)	32½	32¼	32¼
2	Schulte Un 5c-$1 St	5	5	5
32	Selected Indus	9⅝	9	9½
2	Sel Indus pr pf 5½	58⅛	58	58
1	Sel Ind pr pf (5½)	53⅜	53⅜	53⅜
4	Sentry Saf Control	6¼	5	6¼
5	Servel Co vtc p urAS	30	30	30
3	Shattuck Denn	8⅞	8⅜	8⅜
2	Sheaffer Pen (3g)	52	51⅞	52
14	Shendoah (6%f)	9⅜	8¼	8¼
32	Shenandoah pf (3)	24¾	23⅞	24½
50	Sherwin Will 4g AS	79	76⅞	76⅞
5	Schutter Johns C A	4	4	4
1	Sierra Pac Elec (2)	39	39	39
2	Sierra Pac Elec rts	½	⅜	⅜
5	Silica Gel Corp ctfs	16½	16	16½
20	Singer Mfg 22⅛g AS	460	460	460
11	Singer Mfg Ltd .30	4⅞	4⅛	4¼
1	Snia Viscosa	3⅜	3⅜	3⅜
97	Sonora Products	2¼	2	2¼
2	South Coast	10	10	10
1	Southeast P & L 4f	66⅞	66⅞	66⅞
1	So'east P&L pt pf 4	80½	80½	80½
2	So Cal Ed B pf 1½	24½	24⅜	24½
1	So Cal Ed C pf 1⅜	23¼	23⅛	23⅛
3	Southern Corp	6¾	6	6½
8	So Penn Oil (2)	41⅜	40⅜	40⅜
1	Southern Pipe L (1)	22¼	22¼	22¼
2	Southern Royalty 1	12	12	12
50	So'west B T pf 7 AS	114¾	114¾	114¾
1	Southwest Dairy	14	14	14
1	Southwest G Util	7⅛	7⅛	7⅛
6	Span & Gen rcts	1	1	1
3	Stan G&El pf (7)	102	101	102
120	Stan Oil Ind (2½)	52⅞	51⅞	52¾
3	Stan Oil Kansas	29¼	28⅜	29¼
2	Stan Oil Ky (1.60)	36¼	35⅝	36¼
10	Stan O Ohio f 7 AS	118	118	118
1	Stan Pub Corp A	2½	2½	2½
3	Stan Silver Lead	3/16	3/16	1/16
4	Starrett Cor	30	27½	30
1	Stein Cosmetics	10¾	10¾	10¾
4	Stutz Mot Car Am	5	4⅛	4⅛
3	Sun Invest	13½	13⅛	13⅛
3	Sun Inv p (3)	35⅛	35⅛	35⅛
2	Sunray Oil	6⅝	6	6⅝
6	Superheater new	37¼	35	37¼
250	Swift & Co (8) AS	124⅞	124	124⅞
2	Swift Int (2)	29	28¾	29
2	Syr W Mch B (1)	11⅞	11⅞	11⅞
	T			
4	Taggart Cor	20	19⅛	19⅛
3	Tampa El (2a)	50	49	49⅛
8	Teck Hu Gold (.30)	5¼	5¼	5¼
2	Thermoid Co	21¾	21	21¾
2	Third Nat Invest	29¼	29½	29¼
2	Thompson Pr A (2g)	23⅛	21	23
1	Todd Shipyards (4)	46	46	46
50	Transam Cor 1.60a	43¾	41¼	43¾
4	Transamer rts	¾	¼	¾
5	Transcont Air Trans	9⅞	9⅞	9⅞
2	Transc Air Tr ctfs	6	6	6
10	Trans Lux D Pic A	5¾	5¾	5¾
2	Tricont Allied	50⅛	49¼	50⅛
10	Tricont Corp	16	13⅝	16
1	Tricont Cor pf (6)	77¾	77¾	77¾
20	Tub Art Silk B 10AS	175	160	175
	U			
1	Ulen & Co	18	18	18
38	Union Tobacco	1⅞	1¾	1¼
1	Unit Ch ntc p (3)	34⅞	34⅞	34⅞
12	United Cor war	13¼	11⅛	13¼
7	United Dry Dock	7¼	7	7
1	Unit El Serv rts	[illegible]	[illegible]	[illegible]
74	United Gas	21	18¾	21
111	U L & Pow A (.60)	26	23¾	26
4	U L & P conv p (6)	94	91⅝	93¾
4	Unit Milk Prod	5	5	5
1	Unit Prof Sh (1.20)	3½	3½	3½
2	Un Repred B	1¼	1	1¼
10	Un Ret Ch p UR AS	19	19	19
2	US & In Se 2dp 2½	60	60	60
1	U S Dairy Prod A	58	58	58
5	U S Finish (2a)	24¼	21	24¼
2	U S Foil B (1)	22¾	22	22
1	U S Gypsum (1.60)	47⅞	47⅞	47⅞
14	U S Lines pf	15	14½	15
1	U S Radiator (2)	42	42	42
2	U S Rad ctfs (2)	40⅝	40½	40⅝
2	U S Rub reclaim	6	6	6
2	U S Shares Win	8¼	7⅜	8½
2	Unit Stores vtc	5¼	5	5
10	Unit Verde Ext (4)	12¾	12½	12¾
1	United Zinc UR	7	7	7
1	Unity Gold Min	½	½	½
50	Util Insur (2¼) AS	60	60	60
6	Utah Apex M (¼)	3	3	3
20	Utility Equities	15	12⅝	15
21	Util P & Lt (1a)	16¾	16	16¾
42	Util P&L Pr(1a) UR	36⅛	35⅝	36⅛
1	Utility & Industries	18	18	18
1	Util & Ind pf (1½)	25	25	25
	V			
13	Vacuum Oil (4)	94¼	93¼	94¼
1	Van Camp Pack	11¾	11¾	11¾
1	Veeder Root (2½)	36¼	36½	36¼
45	Venez Pet (.20)	2¼	2	2¼
22	Vick Finance	9	8½	8½
1	Vogt Mfg Co (2)	18⅛	18⅛	18⅛
	W			
13	Walgreen Co	59⅞	56⅝	59⅞
1	Walgreen war	29⅝	29⅝	29⅝
1	Watson (J W) Co	1⅛	1⅛	1⅛
1	Wenden Con Min	⅝	⅝	⅝
2	West Air Exp (.60)	26	25⅞	26
1	West Auto S A (3)	34⅝	34⅝	34⅝
1	White Sew M deb r	2	2	2
1	Williams R C(1.40)	16	16	16
1	Winter, Benjamin	7¾	7¾	7¾
2	Woodley Petrol	3⅜	3⅜	3⅜
	Z			
17	Zonite Prod (1)	21¾	19¾	21¾

Sales in lots of $1,000		High	Low	Close
	DOMESTIC BONDS.			
	A			
5	Alabama Power 5s, 1956	102½	102½	102½
5	Alabama Power 4½s, 1967	95	94½	94½
5	Aluminum Co 5s, 1952	100	100	100
11	Aluminum, Ltd, 5s, 1948	96¾	96¾	96¾
19	Am Commonwealth Power 6s, 1949	99	97¼	99
18	Amer Gas & Elec 5s, 1928	94	93½	94
15	Amer Power & Lt 6s, 2016	101½	101⅜	101⅜
5	Amer Roll M 5s, 1948	97	97	97
15	Appalach Power 5s, 1956	95¼	94¾	94¾
1	Arnold Print Wks 6s, 1941	92	92	92
7	Asso Gas & E 5½s, 1977	109¾	109⅛	109¾
10	Asso Sim Hdw 6½s, 1933	86½	86½	86½
8	Asso Tel Util 5½s, 1944, c	102⅞	101½	101½
3	Atlas Plywood 5½s, 1943	82	82	82
	B			
4	Beacon Oil 6s, 1936, w w	102⅜	102⅜	102⅜
29	Bell Tel Can 5s, A, 1955	100	99¾	99¾
5	Bell Tel Can 5s, B, 1957	100	99⅞	100
	C			
10	Can Nat Ry Equip 7s, E, 1935	106½	106½	106½
28	Carolina P & L 5s, 1956	99½	98¾	99½
52	Cent St El 5½s, 1954	72	70	72
26	Cent St Elec 5s, 1948	69⅛	68	68
1	Cent St P & L 5½s, 1953	88	88	88
253	Chicago N W Ry 4¾s, 1949	101⅜	100¾	101
8	Cigar Stores Real 5½s, A, 1949	75	75	75
14	Cities Service 5s, 1966	80	79½	80
67	Cities Serv Gas 5½s, 1942	82½	80½	82½
4	Cities Serv Gas Pipe 6s, 1943	89	89	89
7	Cities Serv Power 5½s, 1952	88	87	88
2	Cleve El Illum 7s 1941	106½	106½	106½
29	Cont Gas & El 5s, A, 1958	84	82¾	82¾
6	Conti Oil 5½s, 1937	92	92	92
2	Cudahy P 5½s, 1937	94¼	94¼	94¼
	D			
4	Detroit C Gas 6s, A, 1947	102	102	102
2	Detroit C Gas 5s, B, 1950	98½	98⅛	98½
	E			
9	Empire O & R 5½s, 1942	83¾	83¼	83¼
	F			
5	Federal Water 5½s, 1954	92	92	92
5	Firestone Cot M 5s, 1948	89½	89¼	89¼
27	Fla Pow & Lt 5s, 1954	78	76½	77⅛
	G			
7	Garlock Park 6s, 1939	92	90⅛	90⅞
23	Gatineau Power 5s, 1956	92½	92	92½
3	Gatineau Power 6s, 1941	96	95¾	96
9	Gen Theater Eq 6s, 1944	107¾	106½	107¾
18	Georgia & Florida 6s A, 1946	31¼	30	30
14	Georgia Power 5s, 1967	96	95½	95½
22	Grand Trunk 6½s, 1936	105	105	105
27	Gulf Oil Pa 5s, 1947	99⅛	99	99⅛
6	Gulf Oil Pa 5s, 1937	99	99	99
8	Gulf St Util 5s A, 1956	93¾	93¼	93¼
	H			
3	Houston Gulf Gas 6s A, 1943	71	70⅛	70⅛
2	Hygrade Food 6s A, 1949	65	65	65
	I			
8	Illinois Pow & Lt 5½s B, 1954	97	97	97
38	Indep Oil 6s, 1939	101	100⅝	101
15	Indianapolis P & L 5s A, 1957	96¼	96	96
2	Inland Util 6s, 1934	98	98	98
10	Interl Power Sec 7s E, 1957	94	93¾	93¾
13	Interl Sec Am 5s, 1947	85	85	85
4	Interstate Power 5s, 1957	86½	86	86½
10	Iowa-Neb Lt & Pow 5s, 1957	92	92	92
	K			
14	Kelvinator 6s, 1936, x-w	66	66	66
11	Koppers Gas & C 5s, 1947	94⅛	94	94
	L			
17	Lehigh P S 6s A, 2026	100½	100⅜	100⅜
20	Libby McN & Libby 5s, 1942	89¾	89¾	89¾
1	Long Island Light 6s, 1945	102	102	102
	M			
10	Massachusetts Gas 5½s, 1946	100¾	100½	100¾
43	Mississippi River Fuel 6s, 1944, w w	100	99	100
2	Morris & Co 7½s, 1930	98	98	98
3	Munson S S 6½s, 1937, w w	98	98	98
	N			
2	Narragansett 5s, 1957	96⅛	96⅛	96⅛
1	Nathan Strauss 6s, 1938	80	80	80
13	Nat Power & Light 6s A, 2026	101½	101¼	101¼
1	Nat Pub Serv 5s, 1978	74	74	74
2	Nebraska Power 6s, A, 2022	101⅝	101⅝	101⅝
32	N Y Power & Lt 4½s, 1967	92	91½	92
6	Niagara Falls Power 6s, 1950	104	103	103
2	Nor Ind Pub Ser 5s C, 1966	96⅞	96½	96⅞
2	Nor State Pow 6½s, 1933	102	102	102
6	North Texas Util 7s, 1935, w w	98	98	98
	O			
5	Ohio Power 5s B, 1952	99¾	99¾	99¾
27	Ohio Pow 4½s D, 1956	94	93	93
1	Ohio River Ed 5s, 1951	95¼	95¼	95¼
9	Oswego Falls 6s, 1941	82	82	82
	P			
7	Pac Gas & El 4½s E, 1957	93¼	93⅛	93¼
12	Pac West Oil 6½s, 1943 w w	87	85	87
8	Parmelee Trans 6s, 1944	80	80	80
8	Penn Dock & Ware 6s, 1949	93¼	92½	93¼
4	Penn Power & Light 5s B, 1952	99½	99½	99½
15	Phila El 5½s, 1972	102	101¾	101¾
5	Pitts Steel 6s, 1948	100⅞	100⅞	100⅞
1	Poor & Co 6s, 1939	107	107	107
1	Potomac Edison 5s E, 1956	95½	95½	95½
3	Power Corp N Y 5½s, 1947	90⅜	90¼	90¼
	R			
16	Rochester Central Power 5s, 1953	78	77⅛	77⅛
	S			
1	St Louis Gas & Coke 6s, 1947	81½	81½	81½
6	Shawinigan W & P 4½s, A, 1967	91½	91⅛	91⅛
1	Shawsheen 7s, 1931	95	95	95
114	Shell Union Oil 5s, 1949	95⅞	95	95⅞
2	Sheridan Wyoming Coal 6s, 1947	80	80	80
3	Snider Pack 6s, 1932	65½	65⅛	65½
17	S E P & L 6s A, 2025 xw	100¾	100⅜	100¾
50	South Cal Ed 5s, 1944	101½	101	101
24	South Cal Ed 5s, 1951	99	98½	98½
3	South Cal Ed 5s, 1952	99¼	99¼	99¼
8	Southern Nat Gas 6s, 1944	92	91½	92
5	Southwest P & L 6s A, 1922	101⅞	101⅞	101⅞
5	Staley Mfg 6s, 1942	98	98	98
5	Stand Inv 5½s, 1939	85	85	85
4	Stand Power & Light 6s, 1957	93⅜	93⅛	93⅛
6	Standard Power & Light 6s, 1957	93⅜	93⅛	93⅜
5	Sun Oil 5½s, 1939	99½	99½	99½
16	Swift Co 5s, 1932	98⅞	98½	98⅞
	T			
5	Tex P & Lt 5s, 1956	95	94½	95
	U			
13	Ulen & Co 6s, 1944	90	89½	90
5	United Am Inv 5s A, 1948	85	85	85
19	Un Lgt & Ry 5½s, 1952	85	84⅛	85
10	Un Lgt & Ry 6s A, 1952	97½	97⅛	97½
1	Unit Rys Hav 7½s, 1936	108	108	108
8	U S Rubber 6½s, 1930	98¾	97¾	98¾
26	Util Pow & Lt 5s, 1959, w w	80	79½	80
	V			
4	Valvoline Oil 7s, 1937	103	103	103
1	Virginia El Power 5s A, 1955	96¾	96¾	96¾
	W			
2	Waldorf Astoria 7s, 1954	103	103	103
9	Westavco Chlor 5½s, 1937	99⅛	99¼	99¼
1	Wisconsin Cent 5s, 1930	99½	99½	99½
	FOREIGN BONDS.			
	B			
12	Buenos Aires Prov 7½s, 1947	99¾	99¾	99¾
5	Burmeis & Wain 6s, 1940	98⅛	98⅛	98⅛
	C			
11	Cent Bk Ger 6s B, 1951	74	74	74
4	Chile Cons 7s, 1960	90⅛	90⅛	90⅛
16	Chile Mtge Bank 6s, 1962	85⅞	85	85⅞
3	Com Private Bank 5½s, 1937	82	81½	82
1	Cuban Tel 7½s, A, 1941	103⅝	103⅝	103⅝
	D			
10	Danish Con 5½s, 1955	99	99	99
1	Danish Con 5s, 1953	91½	91½	91½
25	Den Mtg Bank 5s, 1972 1x	94	94	94
	E			
3	Elec Power Ger 6½s, 1953	89	89	89
5	Ercole Mar Elec 6½s, A, 1953, w w	73	73	73
3	Europ Mtg 7s, C, 1967	83	81	83
	F			
2	Finland R M Bank 6s, 1961	72	72	72
14	Frankfort 3½s, 1953	89	89	89
	G			
5	Gelsenkirchen 6s, 1934	87	87	87
8	Ger Cons Mun 7s, 1947	91¾	91½	91½
6	Ger Cons Mun 6s, 1947	80¼	79	80¼
	H			
2	Hamburg El 7s, 1935	96⅞	96⅞	96⅞
1	Hamburg El 5½s, 1938	82½	82½	82½
	I			
10	Isarco Hyd Elec 7s, 1952	81¼	81¼	81¼
	M			
2	Medellin Col 7s, 1951	86	86	86
	N			
3	Nippon Elec Power 6½s, 1953	88	88	88
28	Prussia F S 6s, 1952	85	83½	85
	R			
3	Rio Jan 6½s, 1959	73	73	73
5	Ruhr Gas Corp 6½s, A, 1953	74	74	74
67	Russian 6½s, ctfs, N C, 1919	6½	6¼	[illegible]
2	Russian 5½s, 1921	7½	7½	7½
	S			
2	Santa Fe Arg 7s, 1945	90	90	90
1	Stinnes 7s, 1936, xw	83	83	83
	U			
2	Unit Elec Serv 7s, 1956, xw	89⅝	89⅝	89⅝
1	United Stl Wks 6½s, A, 1947, w w	82½	82½	82½

Total stock sales today, 1,167,300; year ago, 2,018,100. Total bond sales today, $1,995,000; year ago, $2,936,000.

(a) Plus extras in stock. (b) Plus 10% in stock. (f) Payable in stock. (g) Partly extra. (h) Plus 5% in stock. (j) Partly stock (r) Cash or stock. (ur) Under rule. (wi) When issued. (n) New. (ww) With warrants. (xw) Without warrants. AS—Actual sales. XD—Ex.-dividend. XR—Ex.-rights.

Daily Market Background

Complete Summary of Investment Data Compiled on Exchange Days for The Post

New York, Nov. 19 (N.Y.W.N.S.).—

Aircraft.

PRODUCTION curtailed, BACH AIRCRAFT closed Los Angeles plant till further notice; CURTISS ROBERTSON plant at St. Louis closed for 60 days.

Apparel.

ROLLINS HOSIERY MILLS, earned $10.64 a share in year ended October 28 vs. $4.85 a year ago.

Automobiles and Trucks.

CHRYSLER CORPORATION president reports over $1,000,000 saving effected from economies in current quarter; retires additional $6,000,000 of DODGE BROS. debentures, thereby reducing total outstanding to $49,000,000.

Automobile Parts and Accessories.

BENDIX AVIATION earned $3.26 a share in nine months to September 30. THOMPSON PRODUCTS, Inc., receives order from FORD MOTOR for tie rods and links, business expected to run around $200,000 a month.

Building and Supplies.

NATIONAL FIRE PROOFING declares a dividend of 7 per cent on $50 par noncumulative preferred stock. SHERWIN WILLIAMS CO. president reports September and October sales were 10.8 per cent above like 1928 month.

Copper and Brass.

WORLD COPPER PRODUCTION in October totaled 178,269 short tons against 174,553 in September and 176,623 year ago; ten months' production was 1,804,153 tons, against 1,553,418 in like 1928 period.

Food Products.

BURGER BROS. CO. earned $1.74 a share in year ended September 30 vs. 1 cent a year ago. CANADA DRY GINGER ALE president reports earnings for nine months to September 30 are approximately 18 per cent above any previous nine months' period. PET MILK earned $1.24 a share in nine months to September 30 vs. $1.52 a year ago. PITTSBURGH BREWING had net loss of $41,544 in year ended October 31, vs. $211,028 loss year ago. UNITED FRUIT negotiations for purchase of CUYAMEL FRUIT confirmed. WELCH GRAPE JUICE control sold to a Nashville syndicate.

Investment Trusts.

BOSTON PERSONAL PROPERTY TRUST liquidating value as of November 15 was $28.50 a share vs. $39.50 highest liquidating value recorded. PETROLEUM CORPORATION OF AMERICA has $47,000,000 invested in PRAIRIE OIL & GAS and PRAIRIE PIPE LINE CO.

Lead and Zinc.

BUTTE & SUPERIOR MINING earned 13 cents a share in nine months to September 30 vs. 17 cents a year ago

Machinery and Machinery Equipment.

FOOD MACHINERY CORPORATION earned $4.47 a share in year ended September 30. FOOTE BURT CO earned $3.38 a share in ten months to October 31 vs. $4.90 year ago. GENERAL LAUNDRY MACHINERY passed common dividend; paid 40 cents formerly. MERGENTHALER LINOTYPE CO. increases dividend to $6 annually from $5; declares a 25-cent extra dividend vs. 50 cents paid on September 30.

Mining and Smelting.

HECLA MINING earned $1.48 a share in nine months to September 30 vs. 99c year ago.

Miscellaneous.

COMMERCIAL INVESTMENT TRUST net common placed on $1.60 annual dividend rate and 6 per cent in stock, vs. $4 cash and 10 per cent in stock before 2½ for 1 stock split. INTERNATIONAL SAFETY RAZOR earned $2.67 a class "B" share in ten months to October 31 vs. $3.00 in entire 1928. MERCANTILE ACCEPTANCE CORPORATION OF CALIFORNIA earned $1.83 a combined class A and B share in ten months to October 31 vs. $1.21 year ago.

Oil.

NATIONAL TRANSIT declares extra 25c and regular 25c quarterly dividend.

Railroads.

FREIGHT CAR LOADINGS decline. loadings of revenue freight for week ended November 9, 1,049,475 cars, 22,175 below previous week, and 4,878 below year ago. Ore, grain and forest products accounted for decline, while other commodity classifications were moderately higher. CHICAGO & ALTON October net operating income off 17 per cent, ten months, 37 per cent above year ago. KANSAS CITY SOUTHERN October railway operating income up 6 per cent, ten months, 8 per cent above year ago. PERE MARQUETTE October net operating income off 28 per cent, ten months, 4 per cent above year ago.

Railroad Equipment.

WESTINGHOUSE AIR BRAKE subsidiary gets order for $300,000 worth of signals and equipment from SOUTHERN PACIFIC.

Retail Trade.

AMERICAN STORES opens nine new stores in Altoona, Pa. FIRST NATIONAL STORES purchasing own stock in market for treasury account. LERNER BROS president places 1929 profit (after depreciation and taxes), at $1,400,000 vs. $770,847 in 1928. NEDICKS, INC., sales for year ended October 31, totaled $3,578,147, 15 per cent above year ago. DANIEL REEVES, INC., earned $2.59 a share in ten months to November 2, vs. $1.81 year ago.

Steel and Iron.

Large rail orders were placed by CHICAGO, ROCK ISLAND & PACIFIC, ILLINOIS CENTRAL & WABASH; total 100,100 tons; U S. STEEL subsidiaries receive 60,200 tons, INLAND STEEL 22,900 tons, COLORADO FUEL & IRON 11,000 tons, and BETHLEHEM 6,000. WITHEROW STEEL CORPORATION declares a dividend of $8.75 a share on 7 per cent second preferred stock on account of arrears and regular $1.75 quarterly dividend.

Sugar.

Sugar prices reduced Spreckels sugars and others reduce prices of refined sugar 25 points to 5 cents a pound.

Utilities.

ASSOCIATED GAS AND ELECTRIC price at which interest bearing certificates would be offered stockholders are reduced to $120 each from $133 and amount of ASSOCIATED $5 preferred included in unit is increased to ½ a share from 1-5 previously. BROOKLYN MANHATTAN TRANSIT October net after taxes up 19 per cent, four months 23 per cent above year ago. CONSOLIDATED GAS ELECTRIC LIGHT AND POWER COMPANY of Baltimore places common stock on $3.60 annual dividend basis vs. $3 heretofore. DETROIT EDISON COMPANY earned $12.71 a share (1,058,318 shares) in twelve months to October 31 vs. $13.51 (902,804 shares) year ago.

INTERNATIONAL TEL. AND TEL. subsidiary, POSTAL TELEGRAPH AND CABLE reports 50 per cent of its capacity to Europe had been disturbed by earthquake. INTERNATIONAL UTILITIES CORPORATION earned 40c a class B share in nine months to September 30 vs. 5c year ago. NEW YORK POWER AND LIGHT October net income off slightly, twelve months 17 per cent above year ago. PACIFIC PUBLIC SERVICE earned $1.39 a class A share in twelve months to September 30. SOUTHERN CALIFORNIA EDISON October net (before depreciation) up 20 per cent, ten months 14 per cent above year ago. WESTERN UNION TELEGRAPH reports 30 per cent of cable capacity to Europe was cut by earthquake.

LIVE STOCK MARKETS.

Chicago, Nov. 19 (U. S. Dept. of Agri.).—HOGS—Receipts, 40,000; including 5,000 direct; market mostly 5 to 10c lower; active at decline; top, 9.15 paid for 240-280-pound weights; 9.00 popular prices 190-340 pounds; good to choice, 150-190 pounds, 8.50@9.00; butchers, medium to choice, 250-300 pounds, 8.65@9.15; 200-250 pounds, 8.75@9.15; 160-200 pounds, 8.50@9.05; 130-160 pounds, 8.25@9.00; packing sows, 7.75@8.50; pigs, medium to choice, 90-130 pounds, 8.00@8.75.

CATTLE—Receipts, 7,000; calves, receipts, 2,000; very slow market; meager supply; good and choice yearlings about steady; other grades yearling, weighty steers, she stock weak; low price poultry a very weakening factor in beef and live cattle market; early top yearlings, 15.00. Slaughter classes, steers good and choice, 1,300-1,500 lbs., 11.25@14.75; 1,100-1,300 lbs., 11.75@15.25; 950-1,100 lbs., 12.00@15.00; common and medium, 850 lbs. up, 8.25@12.50; fed yearlings, good and choice, 750-950 lbs., 13.25@15.75; heifers, good and choice, 850 lbs. down, 12.75@15.00; common and medium, 7.25@12.75.

New York, Nov. 19 (A.P.).—CATTLE—Receipts, 40; no trading.

CALVES—Receipts, 520; steady; milk fed, medium to choice, 12.00@18.00; culls and common, 9.50@11.50; not milk fed, medium to choice, 9.25@11.00; culls and common, 6.00@7.00.

SHEEP AND LAMBS—Receipts, 1,750; steady. Ewes, medium to choice, 4.25@6.00; culls, 2.00@4.00; lambs, good to choice, 12.25@14.00; medium, 11.50@13.00; culls and common, 8.50@11.00.

HOGS—Receipts, 4,180; irregular, light to medium weight, 9.90; heavy, 9.60@9.80; pigs, 9.50@10.00; roughs, 7.00@7.50.

THE METAL MARKET.

New York, Nov. 19 (A.P.).—COPPER—Quiet; electrolytic spot and future, 18.

IRON—Steady, unchanged.

TIN—Easy; spot and nearby, 39.75@40.00; future, 40.25.

LEAD—Quiet; spot, New York, 6.25; East St. Louis, 6.10.

ZINC—Quiet; East St. Louis, spot and future, 6.25.

ANTIMONY—8.62.

London, Nov 19 (A.P.).—COPPER—Standard, spot, £70; future, £69 2s 6d; electrolytic, spot, £81 10s; future, £83 10s. Tin—Spot, £179 2s 6d; future, £182. Lead—Spot and future, £21 15s. Zinc—Spot, £21 12s 6d; future, £22.

OIL QUOTATIONS.

Oil City, Pa., Nov. 19 (A.P.).—Credit balance, $3.05. Runs, 139,632; average runs, 53,209. Shipments, 140,255; average shipments, 56,786.

Curb Review

New York, Nov. 19 (A.P.).—Heavy buying of the public utility issues featured a brisk rally in today's Curb Market. Some heaviness developed at the opening, but early offerings of the leaders were readily absorbed, and the market moved steadily upward to the close. Final quotations generally were around the day's high levels, although a sprinkling of issues closed with net declines.

Easier credit conditions, the beginning of President Hoover's conferences to stimulate business and favorable trade and earnings reports provided the background for the day's advance. Wall street also found encouragement in the quiet, orderly character of the day's trading and absence of any frightened liquidation as a result of recent brokerage failures.

Electric Bond & Share advanced from an opening price of 63⅞ to 73½, a net gain of 9⅜ points. American Gas & Electric jumped 11½ points and Middle West Utilities (old stock) 3½ points on a small turnover. Allied Power & Light and American & Foreign Power each advanced about 5 points, while gains of 1 to 3 points were quite common in the other public utility issues.

Cosden Oil dropped 14⅞ points to 60⅛ on one sale and rallied 4 points from that level on the next. Humble, Lion Oil and Standard Oil of Kansas advanced 1 to 2 points, with the other issues showing only narrow irregular changes.

In the investment trust group Insull Utility Investment and Third National Investors stood out with gains of 4¾ and 4¾, respectively. Aviation shares were quiet, although gains predominated.

Aluminum Co. of America jumped 15½ points on a few sales. Great Atlantic & Pacific Tea, Lazarus Co., Colgate, Palmolive and Ford of Canada "A" were conspicuous strong spots in the industrial group. Royal Typewriter dropped 5 points to a new low for the year at 50. U. S. Finishing, Universal Insurance, American Salamandra and Celluloid Corporation also recorded substantial net losses.

BALTIMORE MARKETS.

Baltimore, Md., Nov. 19 (A.P.).—WHEAT—No. 2 red winter, spot, 1.24¾; No. 2 red winter, garlicky, domestic, spot and November, 1.24¼ bid; December, 1.25¼ bid; No. 3 red winter, garlicky, domestic, spot, 1.20¾.

POTATOES — Maine Green Mountains U. S. 1s, 100-pound sacks, 2.75@2.90.

SWEET POTATOES—Eastern Shore Virginia, 2.25@2.50; ungraded, 1.75@2.00; white yams, medium size, 3.00@3.25; Eastern Shore Maryland, bushel hampers, yellows, U. S. 1s, 90@1.25.

NEW YORK MONEY MARKET.

New York, Nov. 19 (A.P.).—Call money easier; 5 per cent all day. Time loans steady; 30 days, 5½@5¾; 60-90 days, 5½@5¾; 4-6 months, 5½@5¾. Prime commercial paper, 5½@5¾. Bankers' acceptances, easier; 30 days, 4@3⅞; 60-90 days, 4@3⅞; 4 months, 4⅛@4; 5-6 months, 4¼@4⅛. Bar silver, 49⅜. Mexican dollars, 37.

FOREIGN MONEY MARKET.

Paris, Nov. 19 (A.P.).—Prices were easier on the bourse today. Three per cent rentes, 80 francs 65 centimes; 5 per cent loan, 105 francs 50 centimes. Exchange on London, 123 francs 87 centimes. The dollar was quoted at 25 francs 41 centimes.

London, Nov. 19 (A.P.).—Bar silver, 22 1/16d per ounce. Money, 5½ per cent. Discount rates—Short bills, 5¼ per cent; 3 months, 5¼@5¼ per cent.

ADVICE ON INVESTMENTS

By CHARLES W. STORM

In making inquiries, address Charles W. Storm, financial department of The Washington Post and inclose a self-addressed stamped envelope for reply.

Pierce Oil Corporation.

A. R.—I have been watching your advice on investments, and would appreciate your giving me the dividend, if any, and the future prospects of Pierce Oil Corporation common stock and what you think of the management of the company. Do you think there is any likelihood of a discontinuance or a lowering of the dividend rate on Tobacco Products common? Also give me the same information on Inspiration Copper.

Answer—As a subsidiary of the Pierce Petroleum Corporation, the Pierce Oil Corporation is not paying any common stock dividend. The management is considered quite efficient. The future of the stock is entirely problematical. Directors of Tobacco Products Corporation express the hope that dividends on the class "A" stock, recently omitted, may soon be resumed, even if at a lower rate. Thus far, there has been no inkling as to a probable passing or lowering of the common dividend. In view of recent upward trend of earnings, there is absolutely no reason at present to fear for the continuation of the current rate of dividends on Inspiration Copper.

Chrysler Corporation.

B. M. W.—Will you please advise me through your column as to the financial status of the Chrysler Corporation with particular reference to the number of shares outstanding and par value thereof, and as to the net earnings per share for 1927 and 1928 and latest available report for 1929. Also advise me as to the net earnings per share of Transcontinental Oil for 1928 and latest available report for 1929. Do you consider these two stocks radical speculations?

Answer — Chrysler Corporation has 4,407,475 shares of no par common stock outstanding. Net income for 1927 was $19,485,000, or $6.55 per share, and for 1928, including Dodge from July 31, it was $30,992,000, or $6.80 per share common, as increased during the year. For the quarter ended September 30, 1929, net income was $6,635,179, or $1.49 a share. Net earnings per share of Transcontinental Oil in 1928 amounted to 11c, while in 1927 there was a deficit of 0.06c Net income for six months ended June 30, 1929, was equal to 30c a share. Chrysler is looked upon as quite an attractive speculative investment around current levels Transcontinental Oil however is looked upon as a radical speculation.

Murray Corporation.

E. H.—I would appreciate your opinion of Murray Corporation of America What, in your opinion, are its chances of coming back and when? Please give me whatever information you have pertaining to the company; also its potential future possibilities.

Answer—Substantial progress has been reported by the company since reorganization in 1926. Income for 1928 was equivalent to $3.33 per share on 538,020 no par common shares, compared with 97 cents per share on 268,590 shares in 1927. Gain continued in first half of current year, when profits more than doubled, amounting to $3.02 per share, compared with $2.36 in like period of 1928. A strike in July, unforeseen production difficulties and recent unfavorable developments in automobile situation have necessitated sharp downward revision of earnings estimate from $8 per share to $4.50 per share. This will be equivalent to about $8 per share on the 793,925 shares which will be outstanding as a result of the recently offered stock purchase rights and stock dividends. Dividends were initiated in July last, at rate of $3 cash and 3 per cent stock per annum. Stock well regarded for the long pull especially as indications point to further gains in profits in 1930.

Miller Rubber Co.

M. W. B.—I own both common and preferred stocks in the Miller Rubber Co. Would you advise me to hold or sell at present quotations? Would you consider Seiberling Rubber common a good purchase for long-term holding?

Answer—Inasmuch as no dividends are being paid at present on either preferred or common stock of the Miller Rubber Co., they must be regarded as highly speculative and therefore not suitable for conservative investment. This column can not venture to predict future stock movements in any stock; therefore it must be left entirely to your determination as to whether or not it would be advisable for you to dispose of your holdings of those shares at prevailing quotations, even though it is only fair to presume that now that the worst apparently is over in the general stock market, they will regain, at least in part, their recent severe losses. Seiberling Rubber Co. has not yet declared a dividend for this year. In 1928 it paid a dividend of $1 per share on the common, the same having been distributed on December 15 It is now learned that the company's earnings for the current fiscal year will be negligible and that little will be available for the common stock. In consideration of this fact, it appears rather doubtful if the company will pay a dividend on the common this year, and because of this fact the stock does not appeal very strongly either for the short or long term.

Goodyear Tire & Rubber.

J. E.—What is your opinion of Goodyear Tire & Rubber first preferred stock as an investment, not as a speculation?

Answer—Selling substantially under $100 a share and paying $7 in annual dividends, Goodyear Tire & Rubber first preferred looks quite attractive from an investment viewpoint, especially as present earnings of the company are so favorable. Net for 9 months ended September 30, 1929, amounted to $18,425,000, equivalent after approximate preferred dividend of $4,100,000 to $10.25 a common share. Dividends on the first preferred have been maintained at the present rate for a considerable time past and there is no present reason to expect that they will not be so continued.

SPORTS **The Washington Post.** SPORTS

WASHINGTON: WEDNESDAY, NOVEMBER 20, 1929. 17

CENTRAL TRIUMPHS, 13-6, OVER EASTERN ELEVEN

CAPITAL A. A. U. BODY TO INCLUDE 3 SUBURB TOWNS IN EXPANSION

Silver Spring, Chevy Chase, Alexandria Are Absorbed.

Washington Selected Site of National Parley in 1930.

Special to The Washington Post.

ST. LOUIS, Mo., Nov. 10.—The newly formed District of Columbia Association of the National Athletic Union was injected into the spotlight of the annual A. A. U. convention here today when Washington was selected as the scene of the 1930 convention and the board of governors voted to expand the Capital association to include the adjacent territories of Chevy Chase and Silver Spring, in Maryland, and Alexandria, in Virginia.

The convention also pledged its support through its respective senators and representatives to aid in enacting legislation in Congress providing for legalization of amateur boxing in the District of Columbia, now prohibited under an old prize fighting statute.

Organized through the efforts of The Washington Post and in existence less than two months, the District of Columbia association thus is accorded signal recognition at the first national convention in which it has been represented. Twenty-four organizations in Washington comprise the District group.

Ernest L. Spitzer, secretary of the District of Columbia association and delegate of the Capital clubss to the convention, was the prime mover in the effort to expand the Washington territory to include numerous clubs in nearby Maryland and Virginia.

Staging of Bouts at Silver Spring Likely.

As a result of the action of the convention, the way now is paved for the holding of the District of Columbia amateur boxing championships held illegal under the present antiprize fight law in the Capital. It is the belief of Mr. Spitzer that the bouts will be staged in Silver Spring, at the new National Guard Armory, where they will be legal under the Maryland law and within easy reach of Washington fans.

The acquisition of the Silver Spring, Chevy Chase and Alexandria territories, formerly part of the South Atlantic Association to which the District of Columbia belonged before its secession this fall, increases considerably the jurisdiction of the Capital association. Clubs and athletes in these three territories adjacent to Washington will prefer, it is thought certain, to compete in the District championships in Washington rather than at Baltimore where the South Atlantic events are staged.

Suburb Teams Permitted In Court Tourney.

In addition to the probable staging of the District amateur boxing championships in Maryland, the chief effect of the acquisition of the nearby territories will be the inclusion of teams from the suburb towns in the forthcoming District of Columbia basket ball championships in which they have heretofore played a prominent part when the tournament was staged under South Atlantic championships. Establishment of a separate and independent District of Columbia association has threatened to exclude these teams from the annual tournament held in Washington.

Washington gained recognition as the scene of the annual convention in 1930 in a five-cornered fight with Boston, Chicago, Indianapolis and Miami, the Capital being selected by a 40 to 8 vote of the board of governors.

A. A. U. Makes Peace With College Group by Certifying Its Athletes

ST. LOUIS, Mo., Nov. 19 (A.P.).—The Amateur Athletic Union closed a stormy convention today by reelecting Avery Brundage, of Chicago, to the presidency for a second term and ratifying the selection of Pittsburgh for the 1930 national track and field championships.

The A. A. U. completed the program of conciliation with the national collegiate A. A., after a long-standing controversy, by changing its constitution to permit certification of athletes by their colleges and universities for competition in A. A. U. meets. Heretofore only A. A. U. registration has been accepted in national, district or club meets, but under new regulation the statement of a college or university as to the eligibility of any of its athletes will be accepted without reservation by the A. A. U.

This move is expected to have far-reaching effect in harmonizing the activities of the A. A. U. and the colleges, heretofore in frequent conflict, if not actual open warfare.

The hottest fight of the convention took place before Boston was finally voted the custody of the 1930 national senior boxing championships. St. Louis made a vigorous bid for the fistic attraction, offering a flat guarantee of either $10,000 for the whole tournament or $5,000 for half of the eight events, but on a motion to split the tournament, the delegates voted, 88 to 42, to send it entirely to Boston.

Central to Be Ready For Devitt Contest

The three Central gridmen who were injured in the Eastern fray yesterday were not as seriously hurt as first feared and are all expected to be back in the Blue and White line-up when their team tackles the strong Devitt Prep Team in the annual "C" Club game in the Central Stadium on November 27.

Although thought at first that Cassassa had suffered three cracked ribs in the game, it was revealed last night that the Central end had only had his ribs bruised and would be in shape again after a few days' rest. However, it was feared that Bannerman, the Blue and White center, had suffered a broken nose and would be on the shelf for a couple of days at least. The third of the trio who was injured was McGill who dislocated his elbow in the second quarter. Although forced to leave the game, the Central doctor snapped the elbow back into place almost immediately after, and the snapper-back will be ready to resume practice today.

Coach Harlan Page Sanborn hoped to close a deal today whereby his crack Emerson Team would play the prep eleven from Saxtons River, Vt., here on November 30.

Harmon Resigns Post With Chicago Stadium

Chicago, Nov. 19 (A.P.). — P. T. (Paddy) Harmon, who planned and saw the achievement of his dream of the Chicago Stadium, tonight resigned as president of the corporation operating the $7,000,000 sports arena. Harmon presented his resignation after a long conference with the board of directors of the corporation.

A successor to Harmon was not selected at today's meeting, and members of the board would not disclose the names of those under consideration for the job.

Harmon will retain his holdings in the corporation and will continue as a member of the board of directors and of the executive committee.

Roberti Spurns Offers To Return to U. S. A.

Milan, Italy, Nov. 19 (A.P.).—Roberto Roberti, Italian heavyweight, who fought with some success in the United States a year ago, announced today that he had refused offers to return to New York. He has decided to remain in Italy until he wins the European championship.

District Chapter Head Praises Delegates' Work

"The success of our delegates at the A. A. U. convention in St. Louis in securing the 1930 convention for Washington and in obtaining the addition of suburban sections of Maryland and Virginia to the District of Columbia chapter's territory exceeds our fondest hopes," Robert E. Acorn, president of the District chapter of

CONTINUED ON PAGE 19, COLUMN 6.

PINCKNEY BREAKS THROUGH EASTERN LINE FOR TOUCHDOWN

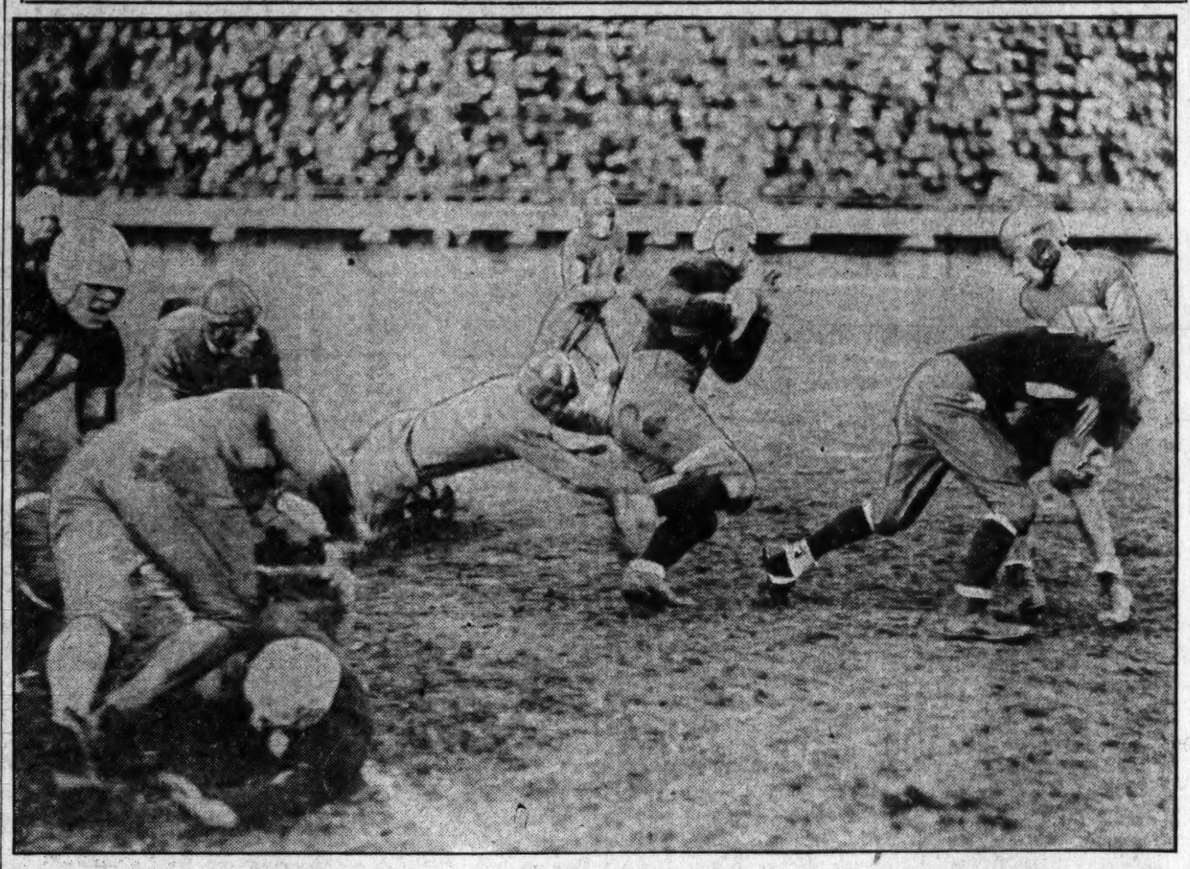

William Forsythe, Post Staff Photographer

Central's smashing full back is pictured eluding Eastern's secondary defense on his way to a touchdown with a 52-yard run after breaking through the line in the second period of the scholastic series game at Central Stadium yesterday.

PINCKNEY BRILLIANT AS SCHOOL ANNEXES 2D PLACE IN SERIES

Dashes 52 Yards to First Touchdown Through Line.

McCumberland Is Co-Star; Both Teams Score on Passes.

By WILLIAM F. DISMER, JR.

AHITHERTO obscure player materially aided a more famous teammate on the Central High School eleven yesterday in the final game of the 1929 inter-high football series, and when the combined damage of this pair was accounted for by the Eastern High team at the end of the game, that aggregation was resting in third place, one notch lower than the Centralites, who finished as runner-up to the champion Tech team by virtue of its 13-6 victory.

Frank Cumberland, clever quarter back of the Mount Pleasant team, was the young man who took a sudden rise to fame to join Larry Pinckney, one of the best backs in the whole series, in giving their team the triumph over Coach "Mike" Kelley's Light Blue and White team. Directing his team in an almost faultless fashion, Cumberland was on the directing end of every Central forward pass throughout the game and his accurate heaves seldom failed to find a receiver. It was his two aerial tosses in the fourth quarter to Capt. Brandt which were responsible for Central's second score of the day, the first placing the ball on the Eastern 30-yard line and the next attempt finding Brandt on the 10-yard line from which spot the Central captain took the pass and scampered over the goal line untouched by an Eastern player.

Pinckney Produces Big Thrill of Game.

However, the big thrill of the day had occurred just before the close of the first half when Central's big shot, Pinckney, pulled off his most brilliant bit of the entire series in ringing up the first score of the game. Although Pinckney has consistently proven his power and worth in previous games, never before had he electrified the crowd in the manner that he did yesterday.

Angus Lamond, Central's crack guard had just intercepted an enemy pass in midfield to give his team the ball on the Eastern 47-yard line when it came time for Pinckney to do his stuff. On the very next play, the ball was snapped to the big Central full back, who started on his record run.

Starting first to the right, Pinckney stopped, turned and darted to the left. With a twist of his hips he had shaken off two Eastern tacklers and with a powerful leg movement, avoided two other would-be tacklers. And then having reversed his field, Pinckney dashed to the sideline and eluding the opposing secondary defense, got clear and raced the remaining 40 yards to a touchdown.

Beside this brilliant bit of offensive play, Pinckney played a smashing defensive game all afternoon with his hard driving tactics which drove enemy runners to the earth time and again before he had reached the line of scrimmage.

Eastern Makes Bid to Tie Score.

Eastern made a great bid to tie the score after the second Central marker and did succeed in pushing over a touchdown through the efforts of Bennie McCullough and Everett Oxley, who flashed a steady aerial attack. With the score 13-0 against them, Oxley gave the signal for his team to open up, and from that point on the air was filled with Eastern passes. Immediately following the Central marker in the fourth quarter, Oxley assumed the role as forward passer and his first attempt brought results. With the ball on his own 40-yard stripe, Oxley threw the pigskin 30 yards to McCullough, who took the ball on the Central 30-yard line and ran the remaining distance over the Blue and White goal to register his team's only score of the day.

From then on, though, their aerial attack was successfully repulsed by the Rauber-coached team, whose members were omnipresent to bat down the enemy passes. While the trailing team was desperate in its ef-

CONTINUED ON PAGE 19, COLUMN 1.

FINAL STATISTICS OF SCHOOL SERIES

STANDING OF TEAMS—SCORES.

	W.	L.	Pct.	Pts.	Opp.
Tech	4	0	1.000	91	8
Central	3	1	.750	56	18
Eastern	2	2	.500	92	33
Western	1	3	.250	47	58
Business	0	4	.000	0	169

RESULTS OF ALL GAMES.

Tech, 14; Eastern, 2.
Western, 41; Business, 0.
Tech, 12; Central, 6.
Eastern, 38; Western, 6.
Central, 31; Business, 0.
Tech, 14; Western, 0.
Eastern, 46; Business, 0.
Central, 6; Western, 0.
Tech, 51; Business, 0.
Central, 13; Eastern, 6.

LEADING SCORERS.

McCullough (Eastern), 43.
Draper (Western), 33.
Pinckney (Central), 25.

Carolina Still Contender In Dixie

By EDDIE BRIETZ
(Associated Press Sports Writer).

ATLANTA, Ga., Nov. 19 (A.P.).—From the northern end of the conference comes the warning that North Carolina may yet figure in the melon cutting that goes with the awarding of the Dixie football championship.

With five conference victories against only one defeat, the Tarheels are waiting around the corner ready to pounce the minute Tulane or Tennessee weakens. The Tarheels are a long shot, but they are not yet out. The dope in the South this year has been more uncertain than ever. Anything is apt to happen. North Carolina, with its best team in ten years, is praying for a break.

The Tarheels have two more conferences games, with Virginia and Duke. If they win them they will finish with a record of seven wins and one defeat.

That would put them out in front if Louisiana State whips Tulane and Tennessee drops one, either to Kentucky or South Carolina. The standings then would be:

	Won.	Lost	Pct.
North Carolina	7	1	.875
Tennessee	6	1	.857
Tulane	5	1	.833

But for the bad quarters in the Georgia game, when the Bulldogs came from far in the rear to overcome a lead and nose out a win by one touchdown, the Tarheels would be out in front now with six victories inside the conference.

They have won handily from Maryland, Georgia Tech, Virginia Poly, North Carolina State and South Carolina.

Georgia is the only team that beat them.

North Carolina has scored more points against conference opposition than any other S. I. C. team.

Another team that has been the victim of bad breaks is the Crimson Tide, of Alabama.

Hailed as the strongest eleven in the conference before the season opened, a series of injuries to back field stars so crippled the team that it lost its first two major tests to Tennessee and Vanderbilt.

But now, with the plunging Tony Holm setting a ruthless pace, the Tide is rolling along in a manner highly pleasing to Wallace Wade, the head coach. It jolted Kentucky out of the running and then decisively outpointed what is left of Georgia Tech's Golden Tornado.

With Alabama awarded the hard luck championship, Georgia Tech and Mississippi must divide the consolation for being the biggest disappointments.

Mississippi lost a lot of good men, but it returned just as many as it lost. Before the season started the experts admitted the Tornado might lose two games. So far it has dropped five out of seven. The last four of them in a row.

Mississippi tackled the hardest schedule of any conference team with a team that is much better than it has shown.

INDIAN STARS CAUSE NEW BREAK

West Va. Wesleyan Drops Davis-Elkins as Sports Foe.

BUCKHANNON, W. Va., Nov. 19 (A.P.).—West Virginia Wesleyan College athletic authorities today announced that all athletic relations with Davis and Elkins College had been discontinued because of the Elkins institution's failure to abide by the eligibility rules of the local schools.

The action was taken after K. M. Ross, Wesleyan Athletic director, had communicated with Jennings Randolph, D. & E. athletic director, and Ross had reported an agreement seemed impossible.

Both schools are members of the Wesleyan West Virginia Collegiate athletic conference which permits players to participate in four years of varsity athletics. Wesleyan's protest is based on the playing of former Haskell Institute Athletes on D. & E. squad, the local school's contention being these men, Smith, Hawley and Gurneau, had already engaged in several years of varsity competition before coming to the Elkins College.

Haskell Not College, Says Director.

Davis and Elkins maintains, according to Director Randolph, that Haskell is only a high school and that while Haskell men might have played against college elevens, they did not compete as college players.

Several weeks ago D. & E. broke off relations with West Virginia University, asserting West Virginia had not given it fair treatment in the matter of gate receipt splits. H. E. Stansbury, mountaineer athletic director, said at the time the reason for the Davis and Elkins action was that West Virginia would not sign a contract with D. & E. if the former Haskell men were permitted to play.

Utah Eleven Invites Post-Season Contest

Salt Lake City, Nov. 19 (A.P.).—Inquiries were on their way today to four universities in an effort to match one of their teams with the University of Utah, Rocky Mountain Conference champion, on December 14, at Salt Lake City.

The movement is backed by the Salt Lake Chamber of Commerce. Invitations for the post-season contest have been sent to Tulane University, Tennessee University, Texas Christian University, and St. Mary's of Berkely, Calif.

The date set for the proposed game is only tentative.

Mississippi Eleven In Mexico for Game

Mexico City, Nov. 19 (A.P.).—The Mississippi College Football Team arrived today for its game tomorrow with the University of Mexico which will dedicate the football field at the new Valbuena Workers athletic grounds. The players were given a hearty welcome when they arrived at the railroad station.

En route to the capital of Mexico President J. W. Provine, of Mississippi College, received a telegram from President Hoover wishing the team a pleasant journey and success in the game.

G. P. O. APPRENTICES WIN.

G. P. O. Apprentices defeated the strong McLean A. C. Five last night, 22-21. Livermore starred for G. P. O. with six field goals, while Thayer rang up five for the losers. Games with the winners can be arranged by calling Manager Schwoerer at Columbia 1856-W.

McLean.	G	F	P	G. P. O.	G	F	P
Beeley, rf	2	1	5	Livermore, rf	6	0	12
Thayer, lf	5	0	13	Owens, lf	0	0	0
Waller, c	3	0	6	Moran, c	1	0	2
Carper, rg	0	0	0	Johns, c	0	0	0
Young, lg	0	0	0	Reid, lg	1	0	2
				Miller, lg	2	0	4
Totals	10	1	21	Schwoerer, rg	1	0	2
				Mulligan, rg	0	0	0
				Totals	11	0	22

Western High Quits Field After Protesting Penalty

OBJECTIONS to penalties inflicted upon his team by Referee "Yank" Robbins yesterday caused Coach Ahearn, of Western High School, to call his team off the field at Garrett Park in the third period of a game with the Georgetown Prep Eleven. Referee Robbins declared the contest forfeited to the Prepmen, who were leading, 12 to 0, at the time of the dispute.

While punting for G. U. Prep in the third period, Half Back Heekin was downed by a charging Western player, according to reports of the contest, and the referee called the ball back to step off fifteen yards toward the Western goal line, claiming that the kicker was "roughed."

Coach Ahearn protested the penalty and when the official objected to the remarks of the Western coach, a penalty of half the distance to the goal line was meted to the Western team. Ahearn then signaled his players from the field.

Heekin and Morse had furnished most of the ground gaining punch for the Prepmen in counting two touchdowns in the second period. Twice Heekin got away for 30-yard gains and each time Morse capped the drives with plunges through the Western line for touchdowns. Draper and Brownfield were the chief ground gainers for the high school team. They were unable to work the ball within striking distance of the G. U. Prep goal, however.

Western.	Position.	G. U. Prep.
Fletcher	L. E.	Walsh
Gould	L. T.	Waldron
Greve	L. G.	Talbot
Webb	Center	Robinson
Bloyer	R. G.	Koch
L. Buscher	R. T.	O'Neil
E. Buscher	R. E.	Donohy
Brownfield	Q. B.	Sullivan
Payne	L. H.	Heekin
Millard	R. H.	Murphy
Draper	F. B.	Morse

G. U. Prep	0	12	x	x—12
Western	0	0	x	x—0

Touchdowns—Morse (2). Substitutions—(G. U. Prep) Schroder for Morse, Dorharding for Donohy. Referee—Robbins. Umpire—Wilton.

GALLAUDET'S ELEVEN ON EDGE

Entertains Shepherd in Only D. C. Fray Saturday.

AN imported battle-scarred pigskin from Susquehanna University has joined its stay-at-home ovals in practice drills this week at Kendall Green in putting Gallaudet College in trim for its farewell tussle with Shepherd College this coming Saturday. The leather prize, symbolic of the dethronement of a 6-year hoodoo of Gallaudet's reverses on foreign football fields, will receive fitting inscription after the Gallaudet-Shepherd clash and stowed away in the souvernir cabinet of the Blues to point out to posterity Gallaudet's memorable boys before the goddess of fame.

In the lone football offering for the District fans this coming Saturday, Gallaudet College is prepared to make a dramatic denouement to one of the best football seasons it has enjoyed in years. Coach Hughes is not underrating the rugged crew from West Virginia and warned his proteges to go their limit every second of the contest.

It will be recalled that Shepherd College took the lead during the first half of the previous engagement between the Mountaineers and the Blues. Not until Ringle had put on extra steam and uncorked a few tricky runs was Gallaudet able to down Shepherd College by 39 to 20 last year.

Ringle Allowed to Shun Scrimmage.

Capt. Ringle is to be kept out of actual scrimmage frays all this week, as Coach Hughes is anxious to see his ailing charley horse, sustained late in the Susquehanna tilt, vanish completely by this Saturday. Alfred Marshall and Roy Parks are the other injured members who participated in light workouts only. The rest of the team was put through a driving whip as a final conditioning plan for their anticipated gruelling struggle.

The cut on Paul Zieske's lip is healing rapidly and the Michigan flash is expected to return to his quarter back reins. Claude Hoffmeyer and Boyce Williams are the reserve ball carriers who have been given special tutelage, as Coach Hughes is taking no chances to see his back field machine disrupted by damaging injuries to the regulars.

BALTO. ELEVEN READY.

The Alpha Athletic Club, of Baltimore, would like to play some Washington 145-pound eleven in Washington on any date suitable to a local team. Teams interested should write to Irvin Johnson, 925 N. Luzerne avenue, Baltimore, Md.

Godfrey Is Suspended By N. Y. Commission

New York, Nov. 19 (A.P.).—The New York State Athletic Commission today suspended George Godfrey, Negro heavyweight, in concurrence with the action of the Massachusetts boxing fathers because of an unsatisfactory bout with Jimmy Byrne, of Louisville. Vince Dundee, middle weight brother of the former welterweight champion, Joe Dundee, was placed on the ill and unavailable list until he recovers from hurts and fulfills a contract to box at Madison Square Garden.

Tiger Center Secretly Married October 12

New York, Nov. 19 (A.P.).—Kept secret until after the close of the Princeton football season, the marriage of William C. Caldwell, of New Rochelle, N. Y., center on the Tiger Team that lost to Yale on Saturday, became known today. The wedding took place October 12.

Caldwell, a senior at Princeton, has left college and will sail for Bermuda tomorrow with his bride, who was Miss Mary T. Folk, also of New Rochelle.

Huskies Reach Scene Of Game With Chicago

Chicago, Nov. 19 (A.P.).—The University of Washington Football Team arrived today for their intersectional football game with Coach Amos Alonzo Stagg's Maroons, Saturday. Forty players, coaches and trainers comprise the invading contingent.

Coach Enoch Bagshaw said the Huskies would work out daily at Soldier Field or Stagg Field.

Letourner, Brocardo Paired for Bike Grind

New York, Nov. 19 (A.P.).—Often the runners-up, but never yet the winners, Alfred Letournier and Paul Brocardo, the little red-shirted French riders who finished second in the recent Chicago six-day bicycle race, were teamed together for the New York whirl, beginning November 30. The "red devils" have just missed victory in the Madison Square Garden grind several times.

DEMPSEY TO STAGE BENEFIT.

Chicago, Nov. 19 (A.P.).—Jack Dempsey will promote a Christmas benefit boxing show for Chicago's needy at the Coliseum next Tuesday night. It will be an all-heavyweight card with Les Marriner, former University of Illinois boxer, meeting George Hoffman, of New York in the ten-round wind-up.

ARCADIAN FIVE STARTS.

The Arcadian five, runners-up to the winners in the South Atlantic 100-pound class last season, has organized this season and wants games with 115-130-pound teams. Call Cleveland 6496 after 6 p. m. A game is especially desired for Thursday night.

AMERICAN U. COURTMEN REPORT

3 Lettermen Among Promising Squad Seeking Berths.

AMERICAN UNIVERSITY inaugurated basket ball practice yesterday with more than a score of candidates, including three regulars of last year's varsity, undergoing preliminary training supervised by Coach Walter H. Young. The mentor, who is serving his first year at the Methodist institution, was highly pleased by the number and quality of the material that turned out.

Capt. Dave Lichliter, elongated center; Jack LaFevre, forward, and Leon (Dutch) Schloss, guard, were the veteran letter winners returning from last year's quintet. With this trio as a nucleus and an abundance of promising talent in the group of hold-over reserves and newcomers, Coach Young expressed high hopes of producing a formidable team, one that will be a worthy successor to the capable Eagle Quintets of the past four years.

Among the 1928-1929 reserves were Lee Field, guard, and Red Olsen, Hub Elliott and Bill Levin, forwards; while a flock of likely looking freshmen who reported included Orville Targee and Forrest Riehl, a pair of sensational youngsters from Chillicothe (Ohio) High School, both of whom are guards. John Wood, formerly of Western High, this city, also joined the opening day's drill.

Prospects Brightest Ever For Good Team.

While Forrest Burgess and Bruce Kessler have been lost, American's court prospects were never brighter at this stage of the season, according to Eagle adherents. The brilliant Burgess, who was second highest scorer in the District, with a total of 171 points for fifteen games last year, has transferred to George Washington. Kessler has graduated.

Coach Young said his schedule will be completed in the near future and that the Eagles' first game probably will be played during the third week in December.

WOODLAWN FIVE WINS.

Although the Peerless A. C. Five made a great rally to score 14 points in the last period last night, the Woodlawn A. C. Quintet had piled up enough points to gain a 33-to-31 decision. Faro and Ryan, of the victors, and Heickey and Longyher, of the losers, were the offensive stars.

The victors will engage the National Circles tomorrow night at Bolling Field and are anxious to schedule other games at Clarendon 925.

Woodlawn.	G	FG	P	Peerless.	G	FG	P
Faro, f	6	1	13	Atcheson, f	1	0	2
McGeever, f	3	0	6	Bryant, f	1	0	2
Brown, c	0	0	0	Anderson, f	2	1	5
Noel, g	0	0	0	Heickey, c	4	1	9
Ryan, g	4	0	8	Casper, g	2	1	5
Plowman, g	0	0	0	Longyher, g	4	0	8
O'Connell, g	3	0	6				
Totals	16	1	33	Totals	14	3	31

Referee—Wyatt.

FOES SOUGHT BY VA. TEAM.

Virginia A. C. is anxious to schedule the Potomacs, Trojans, and Plansky athletic clubs. Call Manager Paul Humphrey at Alexandria 142 between 5 and 6 p. m.

COLLEGE FOOTBALL

Wake Forest, 0; Presbyterian, 0.
Milligan College, 9; King College, 0.
Murray (Ky. Teachers), 14; Lambuth (Tenn.), 6.
Howard Payne (Brownwood, Tex.), 14; Texas Tech, 0.

WOVEN MADRAS NEGLIGEE
SHIRTS
With Two Separate Stiff Collars to Match
$3.50 each
3 for $10
Neckband Sizes 14 to 17
Sleeve Lengths 33 to 36

An Outstanding Shirt Value!
Sidney West INCORPORATED
14th and G Streets N. W.
EUGENE C. GOTT—PRESIDENT

ALL SET FOR A TEN-STRIKE for HEALTH
RIGGS TURKISH BATHS
ALBEE BLDG. 15th at G St.
"Always Open"

WOODWARD & LOTHROP
The Christmas Store

"PLAIN HIGHLIGHTS"
—in masculine attire—are these Plain Color Satin Ties

The only highlight consistently associated with man's sartorial existence is his Tie—elevating his ensemble from a meaningless garb to individuality. These Plain Color Four-in-Hand Ties—made of Satins from Italy, with patented resilio construction—are shown in the season's new colors that blend with one's ensemble.

$2

THE MEN'S STORE, SECOND FLOOR.

FAUX PAS WINS BOWIE FEATURE, PAYING $98 MUTUEL

Turf Writer Outrun by Outsider

Faux Pas Overhauls Leader in Last 20 Yards of Race.

Irish Polly, in Maiden Race, Hangs on to Win Fourth.

Special to The Washington Post.

BOWIE RACE TRACK, Md., Nov. 19. Faux Pas, a 3-year-old, by Sir Martin, that won a maiden race at the recent Pimlico meeting, furnished a big surprise in the running of the Lock Haven Purse, Bowie's feature event this afternoon when he beat a field of shifty milers. Ridden by S. Renick and coming from last place at one stage of the journey Faux Pas closed with a great burst of speed on the outside to win going away by a length and a half and paying a $98.60 mutuel.

In the early stages of the race, Passing By showed keen speed. Dashing to the front in the run to the first turn Passing By opened up a lead of three lengths the first quarter. He retained this margin until rounding the far turn, where he began to shorten his stride and entering the home stretch, Turf Writer moved to the front. Beau Wrack, who had been racing in second place chucked it.

Sandy Ford, who had been trailing in the middle of the bunch, responded with a game effort after passing the furlong and for a time it looked as if he might be the winner. He passed Turf Writer at the sixteenth pole, but right at the end he began to weaken and Faux Pas, who was on the extreme outside, caught him 20 yards from the finishing line to win going away. Sandy Ford, Turf Writer and Black Patricia followed in the order named, necks and heads apart.

The footing during the first three races was heavy, but the bright sunshine and wind improved the going as the afternoon progressed.

Irish Polly Loses Ground But Maintains Lead.

The Vanity Purse, which was provided as one of the features and which was carded as the fourth race, brought a field of fourteen 2-year-old fillies to the post. The winner turned up in Irish Polly, a first-time starter, carrying the colors of Dixiana. There were fourteen starters and they were sent away on their journey from the barrier without the aid of stalls.

Before they had gone a sixteenth Irish Polly was out in front showing the way. Leishman let her step right along and rounding the far turn she tried to bear out. Coming wide at the turn into the home stretch, Irish Polly lost the lead for a few strides but when straightened out came again and was a head in front of Mild at the furlong pole. The pair then hooked up for a long desperate drive and when the final test came Irish Polly, hanging on with great courage, got the verdict by a short head. Six lengths farther back came the Whitney filly, Rueful, who beat First Lady three lengths for third place.

A field of fourteen 2-year-olds went to the post in the first race, a dash of 6 furlongs under claiming conditions. George Odom saddled the favorite in the Lenox Stable's Stephanite but T. M. Cassidy furnished the winner in Jolly Pal. The latter was ridden by the apprentice, W. Cannon. When the start came Jolly Pal was off with the leaders and after trailing Rod Rack the first quarter, moved up stoutly rounding the far turn, where he took command and drew away into a lead of one length. Thurber was driving Stephanite as they swung into the home stretch, but the latter was unable to get to the leader and at the end Jolly Pal was winner by a length. Stephanite beat Gay Past three lengths for the place and then followed by Guilder six lengths farther away. Rod Rack stopped to a walk when put to a drive and was seventh at the finish.

Chattahoochee Hangs On To Win in Second.

A driving finish came with the running of the second race when the Norvoo Stables' Chattahoochee beat Euclid out a length. This pair ran one-two the entire trip with Chattahoochee having a slight advantage until rounindg the far turn where the leader began drawing away. Entering the home-stretch Chattahoochee was taken wide where the footing was firmest. Euclid was on the outside of the leader and lost considerable ground at this stage.

Going to the furling pole the leader increased his advantage to two lengths but at the end Cannon was forced to go to a drive to get Chattahoochee to last long enough to win by a length. Euclid was driving to the limit to stall off Miss Fire who finished with splendid courage under punishment. At the end she was going the stoutest of the first three.

TO BOWIE RACES

Lincoln sedans and limousines. Will call for you. $1.50 round trip. $10 entire car. Call early for reservations. Phone Lincoln 4301. C. Roy Livery Service.

TO BOWIE RACES

7 pass. Cadillac and Hudson Sedans leave at 11:30 A. M.

From 14th & K Sts. N.W.

Diamonds, Watches, Jewelry

ROSSLYN LOAN CO. End Key Bridge Rosslyn, Va.

S. F. Cooper, Mgr., formerly with H. K. Fulton. ROSSLYN CAR TO DOOR.

BOWIE RACES

Nov. 18 to Nov. 30

Special trains on W. B. A. leave White House Station, 11:45 a. m., 12:00 m., 12:15 p. m. Direct to Grandstand.

First Race 1:00 P. M.

LOANS HORNING

Diamonds—Watches—Jewelry

South End of Highway Bridge

On the Road to Alexandria

Rate of Interest 2% and 3%

BOWIE, MD., CHART, NOVEMBER 19, 1929.

(Associated Press.)

WEATHER, CLEAR. TRACK, GOOD.

JOLLY PAL BEATS FAVORITE IN OPENER.

FIRST RACE—Six furlongs. Purse, $1,300; claiming. For 2-year-olds. Start good. Won driving; place, same. Went to post at 1:02. Off at 1:09½. Winner, T. M. Cassidy's br. g. (2), by Prince Pal—Anne. Trained by J. Bauer. Value to winner, $950; second, $200; third, $100; fourth, $50. Time, 0:23 2-5, 0:48 1-5, 1:14 1-5.

Horses	Wgt.	Post	St.	¼	½	Str.	Fin.	Jockeys	Straight
JOLLY PAL	112	6	2	2^1	2^2	1^1	1^1	Cannon	$4.80
STEPHANITE	113	5	5	3^1	4^1	2¼	2^3	Thurber	2.15
GAY PAST	114	7	8	8^1½	5^1	3^1	3^4	Palumbo	3.35
GUILDER	104	8	4	4½	6^3	5^1	4^h	Bethel	11.70
LIGHTFOOT DON	114	2	10	11½	8^1½	8^1	5^h	Workman	21.55
CHRYSALID	109	12	11	9^3	7^3	7¼	6^1	Rose	8.20
RODRACK	113	4	1	1^2	1^h	6^1	7^4	Halbert	49.40
NORMA JEAN	109	9	6	5^h	3¼	4^1	8^3	Kennedy	26.90
COL. CRUMP	111	13	8	10^3	10^2	10^1	9^1	Pronk	*36.65
PING COATES	104	11	13	12^1	12^3	11¼	10^3	Serio	*
MER'E MACQUEEN	107	10	14	13^1	13^2	12^1	11^1	Robertson	†46.15
LITTLE MARTY	113	3	12	14	14	13^1	12^2	Barr	†
KAI LO	106	14	7	6^h	9^2	9¼	13^1	Smock	†
MERMAID	106	1	3	7^h	11¼	14	14	Herbert	†

* Field.
† Trainer E. Truman entry.
Two-dollar mutuels paid—JOLLY PAL, $11.60, $5.40, $3.10; STEPHANITE, $4.00, $3.00; GAY PAST, $3.00.
JOLLY PAL, away well in his stride, was rated along back of pace to stretch, where he came very fast and won easily. STEPHANITE broke fast, was kept close to pace and finished gamely under weak handling.

EUCLID TRAILS CHATTAHOOCHEE UNDER WIRE.

SECOND RACE—Six furlongs. Purse, $1,300; claiming. For 3-year-olds and upward. Start good. Won driving; place, same. Went to post at 1:37. Off at 1:38½. Winner, Norvo Stable's ch. f. (3), by Chatterton—Blaze O' Gold. Trained by A. Gaal. Value to winner, $950; second, $200; third, $100; fourth, $50. Time, 0:23 1-5, 0:48, 1:14.

Horses	Wgt.	Post	St.	¼	½	Str.	Fin.	Jockeys	Straight
CHATTAHOOCHEE	106	9	2	1½	1^1	1½	1^1	Cannon	$8.45
EUCLID	118	7	1	2^3	2¼	2^2	2^h	Schaefer	1.70
MISS FIRE	111	11	6	7^1	7^3	3^3	3^4	Leishman	3.95
MATINS MINISTER	112	12	5	5^1	3^2	4^4	4^4	Catrone	31.80
BOYISH BOB	106	10	7	8^h	5¼	5^1	5^1	Bethel	24.55
CALL PLAY	112	5	9	11^3	11^2	6½	6^1	Pronk	*4.95
BELMONA	111	3	10	12	12	11^1	7^1	Snyder	55.70
MORDROM	116	6	12	9^2	9^1	9^1	8^1	Halbert	12.85
FOUNDAT'N STONE	109	4	8	6^1	6^2	8^1	9^2	Carlisle	17.65
MEANDER	112	8	11	10^2	10^1	10^1	10^8	Robertson	*
THE STYLIS	114	2	4	4^h	8½	7^1	11^8	Smock	*
COMPLICATION	109	1	3	3^h	4^1	12	12	Wholey	*

* Field.
Two-dollar mutuels paid—CHATTAHOOCHEE, $18.90, $6.30, $3.70; EUCLID, $3.50, $2.60; MISS FIRE, $3.40.
CHATTAHOOCHEE broke fast, went into lead, came wide to firm going and held race safe. EUCLID, away on his toes, was hard ridden all the way, but tired under the weight at the end.

CATLETTSBURG ROMPS HOME IN THIRD RACE.

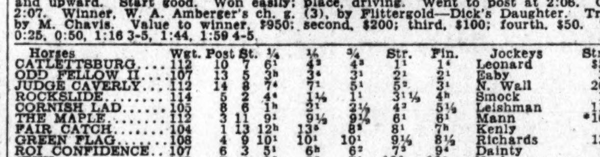

THIRD RACE—One and one-eighth miles. Purse, $1,300; claiming. For 3-year-olds and upward. Start good. Won easily; place, driving. Went to post at 2:06. Off at 2:07. Winner, W. A. Amberger's ch. g. (3), by Flittergold—Dick's Daughter. Trained by M. Chavis. Value to winner, $950; second, $200; third, $100; fourth, $50. Time, 0:25, 0:50, 1:16 3-5, 1:44, 1:59 4-5.

Horses	Wgt.	Post	St.	¼	½	¾	Str.	Fin.	Jockeys	Straight
CATLETTSBURG	112	10	7	6^1	4^3	4^3	1^1	1^4	Leonard	$5.80
ODD FELLOW II	107	13	5	3^h	3^4	3^1	2^1	2^1	Eaby	3.45
JUDGE CAVERLY	112	14	8	7^4	7^1	5^1	5^2	3^1	N. Wall	20.55
ROCKSLIDE	114	5	2	4^4	1¼	1^1	3^1¼	4^h	Smock	1.70
CORNISH LAD	105	8	6	1^h	2^1	2¼	4^2	5¼	Leishman	11.45
THE MAPLE	112	3	11	9^1	9½	9¼	6^1	6^1	Mann	*16.60
FAIR CATCH	104	1	13	12^h	13^3	8^3	8^1	7^h	Kenly	*
GREEN FLAG	108	4	9	10^1	10^1	10^1	9¼	8½	Richards	13.05
ROI CONFIDENCE	107	6	3	5^1	6^h	6^2	7^3	9^4	Dainty	*
JEHU	103	7	4	8^2	5^3	7^1	10^3	10^5	Nash	*
SIR LEONID	107	11	12	13^4	11^3	12^1	11^2	11^2	Cooper	*
MIDDLE TEMPLE	104	2	14	14	14	14	12^1	12^3	Cannon	58.85
ELIZABETH S.	100	9	10	11^h	12^4	13^1	13^1	13^1	Serio	35.55
DAFFODIL	109	12	1	2^1	8^3	11^2	14	14	N. Huff	65.50

* Field.
Two-dollar mutuels paid—CATLETTSBURG, $13.60, $5.70, $4.60; ODD FELLOW II, $5.00, $3.50; JUDGE CAVERLY, $10.30.
CATTLETSBURG broke in a good position, but was crowded going around first turn, moved up fast in the run down back stretch, came around field in stretch, closed gamely and won going away.

FIRST TIME STARTER, IRISH POLLY, ON TOP.

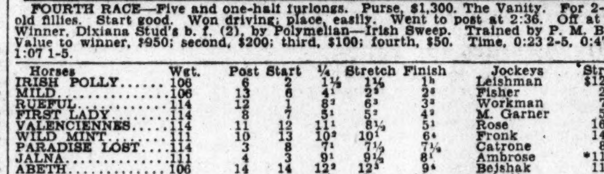

FOURTH RACE—Five and one-half furlongs. Purse, $1,300. The Vanity. For 2-year-old fillies. Start good. Won driving; place, easily. Went to post at 2:36. Off at 2:38. Winner, Dixiana Stud's b. f. (2), by Polymelian—Irish Sweep. Trained by P. M. Burch. Value to winner, $950; second, $200; third, $100; fourth, $50. Time, 0:23 2-5, 0:47 3-5, 1:07 1-5.

Horses	Wgt.	Post	Start	¼	Stretch	Finish	Jockeys	Straight
IRISH POLLY	106	6	2	1½	1½	1^h	Leishman	$12.55
MILD	106	13	6	4^1	2^3	2^6	Fisher	2.45
RUEFUL	106	12	1	6^2	6^3	3^3	Workman	7.10
FIRST LADY	114	8	7	5^1	5^2	4^2	M. Garner	5.80
VALENCIENNES	114	11	12	11^1	8½	5^1	Rose	16.40
WILD MINT	111	10	13	10^2	10^1	6^4	Fronk	14.65
PARADISE LOST	114	3	8	7^1	7½	7½	Catrone	8.00
JALNA	111	4	3	9^1	9½	8^1	Ambrose	*11.55
ABETH	106	14	14	12^3	12^3	9^4	Bejshak	11.95
ELEGANT	106	1	4	2^h	3^2	10^1	Schutte	*
ALWINGTON DOLLY	106	7	5	3^1	4½	11^h	Smock	†29.40
BAMBINO	106	2	10	13^2	13^2	12^10	Steffen	*
BETH AYRES	106	5	9	6¼	11^2	13^4	Quattlebaum	†
REGULAR BROOM	106	9	11	14	14	14	Hebert	†

* Field.
† Trainer E. Trueman entry.
Two-dollar mutuels paid—IRISH POLLY, $27.10, $12.90, $8.20; MILD, $4.40, $3.20; RUEFUL, $4.80.
IRISH POLLY broke well in her stride, took lead, but ran out on stretch turn, came back and held on gamely. MILD worked her way up and ran a good race.

FAUX PAS GIVES BACKERS THE BIG THRILL.

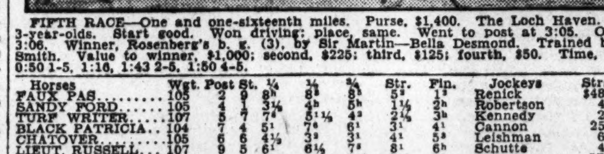

FIFTH RACE—One and one-sixteenth miles. Purse, $1,400. The Loch Haven. For 3-year-olds. Start good. Won driving; place, same. Went to post at 3:05. Off at 3:06. Winner, Rosenberg's b. g. (3), by Sir Martin—Bella Desmond. Trained by A. Smith. Value to winner, $1,000; second, $225; third, $125; fourth, $50. Time, 0:25, 0:50 1-5, 1:16, 1:43 2-5, 1:50 4-5.

Horses	Wgt.	Post	St.	¼	½	¾	Str.	Fin.	Jockeys	Straight
FAUX PAS	105	2	9	8^h	8^3	8^3	5^2	1^3	Renick	$48.30
SANDY FORD	105	4	1	3½	4^h	5^h	1½	2^h	Robertson	4.15
TURF WRITER	107	5	7	7^4	5^1¼	4^2	2¼	3^h	Kennedy	2.00
BLACK PATRICIA	104	7	4	5^1	7^6	6^1	3^1	4^1	Cannon	25.60
CHATOVER	105	6	6	4½	3^3	3^1	4^1	5^3	Leishman	6.15
LIEUT. RUSSELL	107	9	5	6^1	6¼	7^3	8^1	6^h	Schutte	4.40
PASSING BY	107	3	3	1^2	1^3	1½	7½	7^1	Hebert	57.50
BEAU WRACK	109	1	2	2½	2^2	2^1	6^1	8^3	Bejshak	8.55
FRIAR CLIFF	112	8	8	9	9	9	9	9	Steffen	38.60

Two-dollar mutuels paid—FAUX PAS, $98.60, $27.40, $12.20; SANDY FORD, $6.30, $3.40; TURF WRITER, $2.60.
FAUX PAS, badly outrun first seven furlongs, was taken wide in stretch and, closing with a rush, won going away. SANDY FORD broke fast, but was taken back off pace. He closed fast and got place in a drive. TURF WRITER, away in a tangle, went up on rail in stretch and held on gamely.

QUATTLEBAUM PILOTS BOSKY OVER IN SIXTH.

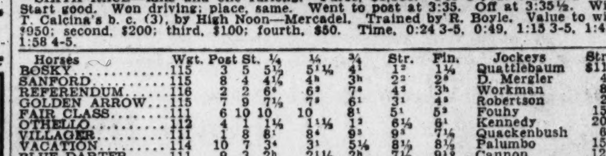

SIXTH RACE—Mile and one furlong. Purse, $1,300. For 3-year-olds and upward. Start good. Won driving; place, same. Went to post at 3:35. Off at 3:35½. Winner, T. Calcina's b. c. (3), by High Noon—Mercadel. Trained by R. Boyle. Value to winner, $950; second, $200; third, $100; fourth, $50. Time, 0:24 3-5, 0:49, 1:15 3-5, 1:43 1-5, 1:58 4-5.

Horses	Wgt.	Post	St.	¼	½	¾	Str.	Fin.	Jockeys	Straight
BOSKY	115	3	5	5½	5^1¼	4^1	1^2	1¼	Quattlebaum	$11.80
SANFORD	115	8	4	4½	4^h	3^h	2^2	2^8	D. Mergler	4.00
REFERENDUM	116	2	2	6^4	6^2	7^4	4^2	3^h	Workman	8.35
GOLDEN ARROW	115	7	9	7½	7^8	6^1	3^1	4^3	Robertson	2.35
FAIR CLASS	111	6	10	10	10	8^1	5^1	5^2	Fouhy	15.60
OTHELLO	112	4	1	1¼	1^1¼	1^2	6¼	6^1	Kennedy	20.95
VILLAGER	111	1	8	8^1	8^4	9^2	9^3	7½	Quackenbush	6.90
VACATION	114	10	7	3^4	3^1	5¼	8½	8½	Palumbo	15.10
BLUE DARTER	111	9	3	2^h	2^1¼	2^h	7½	9^10	Cannon	12.40
HABEAS CORPUS	112	5	6	9^4	9¼	10	10	10	Rose	156.05

Two-dollar mutuels paid—BOSKY, $25.60, $11.20, $9.30; SANFORD, $5.60, $4.40; REFERENDUM, $7.50.
BOSKY, showing marked improvement over recent races, closed fast and held on gamely. SANFORD, well up, made a game effort.

REA WINS IN DRIVE OVER CHARGING ISOSTASY.

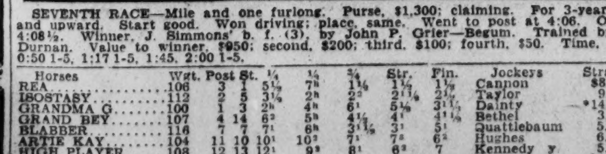

SEVENTH RACE—Mile and one furlong. Purse, $1,300; claiming. For 3-year-olds and upward. Start good. Won driving; place, same. Went to post at 4:06. Off at 4:08½. Winner, J. Simmons' b. f. (3), by John P. Grier—Begum. Trained by W. Durnan. Value to winner, $950; second, $200; third, $100; fourth, $50. Time, 0:25, 0:50 1-5, 1:17 1-5, 1:45, 2:00 1-5.

Horses	Wgt.	Post	St.	¼	½	¾	Str.	Fin.	Jockeys	Straight
REA	106	3	1	5½	7^h	1½	1½	1½	Cannon	$8.00
ISOSTASY	112	2	5	3½	2^h	2^h	2^1¼	2½	Taylor	9.35
GRANDMA G.	100	1	3	2^h	4^h	6^1	5¼	3^1½	Dainty	*14.25
GRAND BEY	107	4	14	6^2	5^h	4¼	4^1	4^1½	Bethel	3.75
BLABBER	116	7	7	7^1	6^h	3^1½	3^1	5^1	Quattlebaum	5.45
ARTIE KAY	104	11	10	10^1	10^2	7^1	7^8	6^2	Hughes	6.05
HIGH PLAYER	108	12	13	12^1	9^2	8^1	8^2	7	Kennedy	5.00
FREIDA L.	105	5	6	8^1	8^3	5¼	8^3	8^3	Hebert	14.40
TRAVERENCE	105	8	8	9¼	11^2	11^2	9¼	9^4	Robertson	*
RAVING LADY	109	10	9	14	14	12^2	12^1	10^2	Smock	*
BOZO	103	9	4	4^2	3^1¼	10^2	10^1	11^2	Eaby	31.35
DAINTY MAID	105	13	12	13^2	12^3	13^3	13^2	12^1	Serio	74.50
CEDAR CREST	107	6	2	1^2	1^h	9½	11^2	13^2	Fouhy	*
CHEF D' OUEVRE	112	14	11	11^2	13^3	14	14	14	Ponce	*

* Field.
Two-dollar mutuels paid—REA, $18.00, $8.70, $4.70; ISOSTACY, $8.20, $6.50; GRANDMA G., $5.20.
REA ran into lead at far turn and stood a long drive gamely. ISOSTASY, well up all the way, held on gamely. GRANDMA G suffered interference and closed fast on outside when clear. GRAND BEY saved ground all the way. HIGH PLAYER was badly outrun in early part, but closed fast. BLABBER was running strong at end.

The Post's PAST PERFORMANCES AT BOWIE

NOVEMBER 20, 1929.

Weather, Clear — Track, Fast

The following abbreviations are used to designate the tracks over which the past performances of the several entrants were made:

Agua Caliente	AgC	Cumberland	Cum	Jefferson Park	JnP	Polo Park	PoP
Akron	Akr	Dade Park	DaP	Keeney Park	KyP	Pompano	Pom
Aqueduct	Aqu	Delorimer	Del	Kempton Park	KeP	Raceland	Rac
Arlington	Arl	Dorval	Dor	Kenilworth	Ken	Ravenna	Rav
Arlington Downs	ArD	Dufferin	Duf	King Edward	KiE	Reno	Ren
Aurora	Aur	Ebensburg	Ebs	King's Park	KiP	Saratoga	Sar
Bainbridge	Bbg	Empire City	Emp	Latonia	Lat	Tampa	Tam
Belmont	Bel	Fair Grounds	FrG	Laurel	Lau	Thistledown	Tdn
Beulah Park	Beu	Fairmount Park	FaP	Lexington	Lex	Thorncliffe	Thf
Blue Bonnets	BlB	Fort Erie	FtE	Lexington C. Fair	LCF	Tijuana	Tij
Blue Grass Fair	BGF	Hagerstown	Hag	Lincoln Fields	LiF	Timonium	Tim
Bowman Park	BnP	Hamilton, Ont.	Ham	Long Branch	LoB	Toledo	Tol
Bowie	Bow	Havre de Grace	HdG	Marlboro	Mar	United Hunts	UnH
Brookline	Bke	Havana	Hav	Miami	Mia	Washington Park	Was
Brooklyn	Brk	Hawthorne	Haw	Mount Royal	MtR	Wheeling	Whe
Churchill Downs	ChD	Huntington	Hun	Omaha	Oma	Windsor	Win
Connaught Park	CoP	Jamaica	Jam	Pimlico	Pim	Woodbine	Wdb

Reading the past performances from left to right they show the date of the race, track, distance, time of race, condition of track, weight carried, mutuel or closing price, start, position in the field at the three-quarters pole, distance back of the pacemaker at the top of the stretch and then at the finish, jockey, number of entrants and the order of finish with weights carried. If an entrant is a fair mud runner an X preceeds his name: if a good mud runner a ✱ and if a superior mudder, an ⊗.

FIRST RACE 3-4 MILE (Prince of Wales, Nov. 14, 1927—1:11—4—125; Poly, Nov. 22, 1927—1:11—3—110). Purse, $1,300; claiming; maiden 2-year-olds.

Date. Crs. Dis. Time.Tr.Wgt. Odds. St. ¾ Str. Fin. Jockey St'ters. Order of finish with weights.

ANGRY LASS, ch. f., 2 — 112 — By Ladkin—Fury, by Hourless.
Trainer, S. L. Burch. Owner, W. L. Hernstadt. Breeder, W. L. Hernstadt.
Oct.30-29 Emp 5½f 1:07 ft 110 30.00 8 10 10^22 10^26 W.Smith 10 Pa'dise Lost 119, Bright Red 110, Hey 109
May30-29 Bel 4½f :53⅘ft 115 60.00 12 13 13^17 10^14 J.Shanks 14 Adequate 115, Blk.Carse 115, Keep On 115

SEA MYRTLE, b. f., 2 — 109 — By Sea Rock—Rosemeade, by St. Gatien.
Trainer, R. B. Jackson. Owner, R. B. Jackson. Breeder, D. Cullen.
Sep.30-29 HdG 3-4 1:14⅘sy 105 50.10 8 13 13^14 12^18 S.Polumbo 14 Wig 106, Benda 104, Picador 107
Sep.24-29 Hd G 5½f 1:08⅘ft 109 5.15 12 12 11^18 11^11 D.Brice 15 Itso 112, Benda 100, Wig 109
Aug30-29 Bl B 5½f 1:07⅗ft 105132.65 9 11 11^18 8^10 T.Wilson 12 T. d'Amour 110, Big Tee 107, Q.Gorin 102
Aug17-29 Co P 3-4 1:14⅕ft 106 31.10 6 8 8^14 8^15 T.Wilson 8 Ecoma 109, Sam Pass 109, DarkSimon 112
Aug14-29 Co P 5½f 1:11⅗m 109 40.05 9 Fell T.Wilson 12 Jug of Gold 103, Big Tee 116, H. Music 112

SKOOTY POOTY, b. c., 2 — 107 — By Dunlin—Rock Court, by Trap Rock.
Trainer, T. R. Perry. Owner, J. C. Bild. Breeder A. M. Chichester, Jr.
Oct.28-29 Lau 3-4 1:14⅕ft 113 26.40 8 10 10^8 11^10 A.Robert'n 12 Mary Eloise 105, Zahn 108, St.Tuscan 113
Oct.23-29 Lau 3-4 1:16⅘sl 103111.85 12 9 9^9½ 5^4½ W.Cannon 12 Jo.Friar 111, Bro.J'nson 111, Br.Kn't 111
Aug29-29 Cum ab5-8 :57⅘ft 108 8.15 9 10 8^1 8^14 J.O'Malley 10 West Drift 108, Kilrush 105, J. Robert 111
Jun 7-29 Bbg 5-8 1:01⅗ft 109 17.00 7 7 7^4½ 7^5½ J.Kellum 8 Incubite 113, H'tie Seth 108, J. Sc'ter 105
Jun 3-29 Bbg 5-8 1:01⅗ft 110 32.00 2 4 4^6 5^4½ J.Kellum 8 Fl'ce II 94, C's D't'r 105, T. D'Amour 108

MAINROCK, ch. c., 2 — 112 — By Mainmast—Linrock, by Trap Rock.
Trainer, A. Swenke. Owner, Mrs. A. Swenke. Breeder, B. O. Randolph.
Oct.31-29 Emp 5½f 1:09 m 111 25.00 10 9 8^8½ 7^3½ J.Marinelli 13 Flying Max 118, Torrito 118, Big Tee 118
Oct.14-29 Jam 5½f 1:06⅘ft 118100.00 7 8 10^9 10^13 H.Fisher 15 Nell W. 115, Mortana 118, Zevlette 115
Sep.10-29 Bel 5½f 1:06⅘gd 105 50.00 11 17 17^19 19^21 J.Marinelli 19 Wiggle 110, Plums Wings 113, Zevlette 113
Aug22-29 Sar 3-4 1:13 ft 105 35.00 20 20 21^18 20^20 J.Marinelli 21 Bat. Red 109, M. Agnes K. 109, D.Does 104
Jul.26-29 Emp 5-8 1:01⅘ft 115 20.00 9 11 10^8½ 8^9 J.Marinelli 14 Pr.Patsy 119, Czarina 119, Chatmore 117

POOR RUBE, b. c., 2 — 115 — By The Porter—Ruby Hyams, by Orlando.
Trainer, J. F. Schorr. Owner, E. B. McLean. Breeder, E. B. McLean.
Nov.13-29 Pim 1-70 1:47⅘gd 112 63.55 4 * 10^18 W.Fronk 12 Easter 110, Mary Eloise 101, Phil R. 102
Nov. 2-29 Pim 3-4 1:15⅘sl 117230.50 7 7 8^7 9^7½ E.Coates 11 Easter 114, Fallacious 114, Mucker 117
Oct.10-29 Lau 3-4 1:14 ft 108125.45 5 6 9^8½ 9^8½ N.Huff 10 Pantad 115, Wacket 115, Zevesgold 101
* Foggy; colors indistinguishable.

HANRAHAN, ch. c., 2 — 117 — By Wildair—Deirdre, by Celt.
Trainer, T. W. Murphy. Owner, Greentree Stable. Breeder, Greentree Stable.
Jul.31-29 Sar 3-4 1:13⅘ft 112½20.00 19 19 19^14 19^17 G.Ellis 19 Zubiena 106, O.Sunshine 110, Locket 110

LORD BRITAIN, ch. c., 2 — 112 — By Bunting—Lady Britain, by Great Britain.
Trainer, W. A. Rosen. Owner, A. W. Mounce. Breeder, J. D. Carr & Bro.
Oct.29-29 Emp 5-8 1:02 ft 110 50.00 5 6 6^2 4^3½ S.Palumbo 14 Wayfarer 115, R. Dome 108, Paid 113½
Oct.29-29 Emp 5-8 1:02 ft 110 60.00 5 6 6^2½ 4^1½ S.Palumbo 14 Wayfarer 115, Red Dome, 108, Paid 113½

FAIR DAWN, ch. f., 2 — 109 — By Ed Crump—Monoplay, by Fair Play.
Trainer, T. Rodrock. Owner, K. E. Hitt. Breeder, K. E. Hitt.
Nov. 4-29 Pim 3-4 1:17 hy 106 71.70 6 5 7^7 9^8 E.Watters 10 Companion 107, Jo. Friar 112, Guilder 109
Oct.17-29 Lau 3-4 1:16⅘sl 105 60.80 6 5 6^12 6^10 E.Watters 10 Chestie Ann 109, Paddock 108, Ann C. 112
Sep.30-29 HdG 3-4 1:14⅘sy 109 22.60 13 11 11^11 11^11 E.Watters 14 Wig 106, Benda 104, Picador 107
Jul. 1-29 Aqu 5-8 1:02⅘ft 111 10.00 1 9 11^7½ 12^8 D.Lyons 13 Domina 112, Madder 111, St. White 108
Jun. 4-29 Bel 4½f :54 ft 110 12.00 14 8 9^6 10^5½ E.Watters 17 Ban'ette 106, Pl. Wings 110, Benda 106

AZYI WANDER, ch. f., 2 — 104 — By The Wanderer—Azyiade, by Cactus II.
Trainer, J. P. Mayberry. Owner, Mrs. J. W. Bean. Breeder, Mrs. J. W. Bean.
Nov. 2-29 Pim 3-4 1:15⅘sl 101125.40 2 12 12^17 12^21 W.Cannon 12 Chrysalid 110, C.Heart 111, St.Tuscan 108
Oct.23-29 Lau 3-4 1:16⅘sl 103 55.80 1 12 12^18 12^21 G.Horn 12 Jo.Friar 111, Bro.J'nson 111, Br.Kn't 111
Jul. 8-29 Emp 5-8 1:02⅘ft 115 7.00 1 3 5^3 6^8½ G.Rose 8 Roy.Casta 110, JeudeBar 117, Mortana 117
Jul. 5-29 Emp 5½f 1:08⅕ft 112 30.00 9 9 13^10 13^18 M.Rose 17 Forger 108, Alw.Dolly 112, R. or Shine 122
Jul. 2-29 Aqu 5-8 1:01⅘ft 111 12.00 4 3 10^18 10^21 G.Rose 9 Storm 112, Dogstar 110, Cais 110

LOYOLA, b. c., 2 — 112 — By Lucullite—Rose Brigade, by Short Grass.
Trainer, M. A. Smith. Owner, M. A. Smith. Breeder, H. F. Sinclair.
Oct.29-29 Emp 5-8 1:02 ft 115 15.00 9 8 8^6 7^4 T.Malley 14 Wayfarer 115, R. Dome 108, Paid 113½
Oct.22-29 Emp a3-4 1:12 ft 105 30.00 2 3 6^4½ 6^7 G.Land 10 Jesirah 117, Titus 105, Sara Burdon 106
Oct.19-29 Emp ab3-4 1:09⅕ft 108 6.00 3 5 7^10 7^15 T.Malley 7 Chattah'hee 117, Euclid 122, Panqu'h 100
Oct. 1-29 HdG 3-4 1:15⅘hy 110 10.25 4 7 9^6 10^10 W.Garner 14 Vinlin 106, Locket 109, St. Tuscan 110
Aug. 8-29 Bbg 3-4 1:13 ft 112 33.20 9 9 8^8½ 9^11 S. Hicks 9 Cur. Call 102. Tem. D'A. 108, L. Argo, 109

TRAPLAND, ch. f., 2 — 109 — By Trap Rock—Landstock, by Land League.
Trainer, J. A. Benner. Owner, Mrs. C. Benner. Breeder, Mrs. F. A. Clark.
Nov.13-29 Pim 1-70 1:45⅘gd 103 21.40 7 * 7^10 S.Hebert 7 For.Youth 111, T'p Kick 111, Swinf'ld 111
Nov. 8-29 Pim 3-4 1:15 ft 104150.95 10 9 6^2½ 2^h R.Cooper 12 Associate 109, Trapland 104, Valley 114
Oct.30-29 Lau 3-4 1:14⅘sl 110 50.80 3 6 5^7 5^8½ F.Slate 7 V'lenciennes 110, Keep On 110, Dorita 110
Oct.23-29 Lau 3-4 1:16⅘sl 105 27.40 7 8 10^10 10^10 G.Rose 12 Jo.Friar 111, Bro.J'nson 111, Br.Kn't 111
Sep. 4-29 Tim ab3-4 1:17⅗ft 110 15.45 7 5 5^4 5^6 J.Benner 8 Tewsen'da 115, Ev'ne F. 108, M.Mack 107
* Foggy; colors indistinguishable.

STARBOARD LIGHT, ch. g., 2 — 117 — By Star Hampton—Lightship, by Man o' War.
Trainer, S. Harlan. Owner, Mrs. W. M. Jeffords. Breeder, Mrs. W. M. Jeffords.
Nov. 9-29 Pim 3-4 1:13⅘ft 110 83.65 10 10 9^11 9^12 E.Ambrose 11 Pious 105, Buck. Poet 108, Par. Bound 118
Apr.19-29 HdG 4½f :55⅘ft 112 15.65 9 7 6^12 8^14 E.Ambrose 15 Itso 109. Treacle 109. Tabby Cat 112

TRICKY COLONEL, b. c., 2 — 112 — By Colonel Vennie—Trick Wing, by Downpatrick.
Trainer, W. H. Denham. Owner, Mrs. W. H. Denham. Breeder, J. B. Respess.
Nov.18-29 Bow 3-4 1:14 sy 116 14.40 1 4 5^3½ 5^4½ F.Dainty 13 Dunsany 116, Starf'nce 116, Scot Free 116

GNOME BOY, ch. c., 2 — 115 — By Gnome—Lazy Lady, by Sea King.
Trainer, M. Hirsch. Owner, Kershaw Stable. Breeder, C. T. Grayson.
Nov. 4-29 Pim 3-4 1:17 hy 112 44.40 4 7 8^8 7^9½ P.Walls 10 Companion 107, Jo. Friar 112, Guilder 109
Jul.23-29 Emp 5½f 1:07⅕ft 110½60.00 7 7 7^10 6^10 P.Walls 8 G.Plume 113, Swatter 118, M.Cloud 115

KITTY WILKINS, br. or blk. f., 2 — 109 — By Johren—Zonia, by Blarney.
Trainer, J. Whalen. Owner, Mrs. J. Leiter. Breeder, T. W. Garnett.
Aug20-29 Sar 5½f 1:07⅕ft 114 55.00 6 9 17^21 17^16 H.Richards 17 Me'y Vixen 114, Ma Belle 114, Gambol 114
Aug10-29 Sar 5½ 1:07⅘sl 113 30.00 7 8 10^11 10^21 H.Richards 14 Sunburn 113, Fire Play 113, B.Mammy 113
Aug 3-29 Sar 5½f 1:09 sl 115 50.00 7 10 9^11 9^14 H.Richards 11 Alert 115, Bel.Sally 115, Faultless 115

TANG, b. f., 2 — 109 — By Kai-Sang—Tolima, by Peter Pan.
Trainer, J. Lowe. Owner, Rancocas Stable. Breeder, H. F. Sinclair.

PADDOCK, b. c., 2 — 117 — By Pandion—Carrie Hogan, by Dick Finnell.
Trainer, M. Goodpaster. Owner, M. Goodpaster. Breeder, R. H. Anderson.
Oct.22-29 Lau 3-4 1:16⅘sy 106 2.10 2 2 3^nk 4^2 C.Quillen 12 Associate 107, Fire Belle 112, Kai-Lo 107
Oct.17-29 Lau 3-4 1:16⅘sl 108 2.05 1 2 2^3 2^8 R.Leisch'n 12 Chestie Ann 109, Paddock 108, Ann C. 112
Oct. 8-29 Lau 3-4 1:13⅘ft 108 7.05 2 3 2½ 2^8 R.L'chman 12 Nor. Jean 108, Paddock 108, Ch. Anne 113
Oct. 5-29 Lau 3-4 1:14 ft 108 8.55 1 1 1^1 2^n R.Leisch'n 12 S'ing Fool 108, Paddock 108, Rincon 110
Sep.25-29 Hd G 5½f 1:08 ft 110 16.05 1 3 2^1½ 6^4½ R.Leisch'n 15 Locket 107, Lawyer 110, Playabit 105

ALLANAH, br. f., 2 — 109 — By Runantell—Emerald Isle II, by Fariman.
Breeder, F. McElhone.

FRANCES ST. L., b. f., 2 — 114 — By Baby Grand—Slim Princess, by Sempronius.
Trainer, C. E. Murray. Owner, J. P. McGovern. Breeder, D. Cullen.
Nov. 8-29 Pim 3-4 1:15 ft 109101.65 3 2 7^11 9^11 G.Rose 12 Prin.Evol 114, Br.Red 113, Parad.Lost 120
Oct.25-29 Lau 3-4 1:14 ft 108 29.80 6 8 7^4½ 7^11 W.Cannon 12 Lig.F.Don 114, MaryEloise 100, PhilR. 103
Oct.14-29 Lau 3-4 1:13 ft 105 59.15 4 10 10^10 10^10 G.Rose 12 Cheng Tu 105, Wig 107, Associate 105
Oct. 9-29 Lau 5½f 1:08⅘ft 115 49.55 9 11 11^10 11^11 G.Rose 12 The Kid 115, Dorita 115, Rueful 115
Aug. 6-29 Sar 3-4 1:13⅕ft 111 60.00 21 16 16^20 17^24 J.Maiben 22 Pr. Toy 118, Par. Bound 115, G. Gull 105

KENTUCKY LAD, ch. c., 2 — 114 — By Wise Counsellor—Grace Troxler, by Tea Caddy.
Trainer, C. Sutphin. Owner, E. C. Grogan. Breeder, F. Spatola.
Aug. 9-29 Ft E 5½f 1:08⅘ft 118 6.20 2 4 8^14 9^22 F.Mann 10 Red Briar 118, Mintairy 115, Clif.Lass 115
Jul. 9-29 Ft E 5½f 1:09⅗gd 110 7.00 2 1 1^h 3^4 O.Brown 8 B.Thistle 112, W'r Lou 102, K'cky Lad 110
Jul. 4-29 Ft E 5-8 1:05⅘hy 116 5.00 8 3 2^1 2^4 J.D.M'ney 8 Macil 116, Kent. Lad 116, Jug of Gold 106
Jun.27-29 Ham 5-8 1:02⅘ft 114 3.00 1 1 2½ 4^3½ J.D.M'ney 10 Ecoma 104, The Top 103, Macil 118
Jun.24-29 Ham 5-8 1:01⅗ft 115 3.70 2 1 2^nk 2^2 F.Slate 6 L'dg'ld 115, Kent'ky Lad 115, The Top 112

SECOND RACE 7-8 MILE (Hot Toddy, Nov. 23, 1927—1:24 1-5—2—109). Purse, $1,400; for 2-year-olds.

Date. Crs. Dis. Time.Tr.Wgt. Odds. St. ¾ Str. Fin. Jockey St'ters. Order of finish with weights.

SISTONY, b. or br. c., 2 — 106 — By Sporting Blood—Scally, by Brown Prince II.
Trainer, J. McPherson. Owner, F. Johnson. Breeder, F. Johnson.
Nov.12-29 Pim 3-4 1:12⅘ft 112 21.45 9 6 5^3½ 4^1½ W.Fronk 9 B'keyePoet 117, S.Falcon 112, Skirl 117
Nov. 5-29 Pim 3-4 1:14⅘gd 118 72.25 9 9 5^3½ 3^3½ E.Legere 10 Bl.Mammy 115, S.Falcon 118, Sistony 118
Oct.21-29 Lau 3-4 1:13⅘ft 118 2.80 11 9 8^6½ 9^6½ L.Fator 12 Flyer 118, BubMcFarl'd 118, HackyH. 118
Oct.16-29 Lau 3-4 1:16⅘sl 115 4.20 10 3 2^h 3^3½ W.Garner 12 B'eye Poet 115, Frumper 115, Sistony 115
Sep. 4-29 Bel 5½f 1:05⅘ft 116 20.00 10 6 8^4½ 7^4½ G.Ellis 22 Martis 116, Hacky H. 116, Skirl 116

× CHLO BOY, ch. c., 2 — 113 — By Dunboyne—Chloe D., by Ornondale.
Trainer, J. W. Healy. Owner, Loma Stable. Breeder, T. B. & J. S. Young.
Nov. 5-29 Pim 3-4 1:14⅘gd 121 6.75 5 6 8^7 8^15 J.Inzelone 10 Bl.Mammy 115, S.Falcon 118, Sistony 118
Nov. 1-29 Pim 3-4 1:14⅘hy 116 1.10 1 1 1^h 1^3 J.Inzelone 6 Chio Boy 116, Nt.Signal 115, Sunburn 113
Oct.28-29 Lau 3-4 1:12⅘ft 112 1.85 3 5 8^5½ 9^8½ J.Inzelone 10 Crossbones 108, Ned O 115, J. Moran 112
Oct.23-29 Lau 3-4 1:13 sl 107 5.65 1 1 1^4 1^5 J.Inzelone 7 Chio Boy 107, Sun Craig 110, Cymbal 107
Oct.19-29 Lau 3-4 1:12⅘ft 111 9.75 5 3 2^1 4^3½ J.Bejshak 11 Culloden 111, Raccoon 111, Conclave 108

SKIRL, b. c., 2 — 111 — By Broomstick—Pigeon Wing, by Hamburg.
Trainer, F. Hopkins. Owner, H. P. Whitney. Breeder, H. P. Whitney.
Nov.12-29 Pim 3-4 1:12⅘ft 117 6.15 5 4 4^1½ 3^1½ R.Work'n 9 B'keyePoet 117, S.Falcon 112, Skirl 117
Nov. 5-29 Pim 3-4 1:14⅘gd 121 5.00 4 4 4^3½ 5^4½ R.Workm'n 10 Bl.Mammy 115, S.Falcon 118, Sistony 118
Oct.28-29 Lau 3-4 1:12⅕ft 113 13.55 2 3 3^1½ 4^3 R.Workm'n 10 Crossbones 108, Ned O. 115, J. Moran 112
Oct.17-29 Lau 3-4 1:14⅘sl 114 2.85 1 6 4^3½ 4^10 R.Workm'n 8 S.Craig 110, S.o'Nothin' 114, Mr.Sp'ge 114
Oct. 8-29 Lau 5½f 1:07 ft 112 1.35 2 2 1^1½ 1^n R.Workm'n 12 Skirl 112, Chlo Boy 111, Sun Craig 111

BROWN ADMIRAL, br. c., 2 — 106 — By Brown Prince II—Marjorie M., by Zeus.
Trainer J. McPherson. Owner, F. Johnson. Breeder, C. T. Grayson.
Nov. 9-29 Pim 1 1-16 1:47⅘ft 113 6.75 10 10 8^9 7^10 F.Coltiletti 10 Ned O. 113, Fort.Youth 102, Swinfield 109
Nov. 1-29 Pim 1 1-16 1:47 hy 119 15.60 14 9 7^10 4^9 L.McAtee 15 Fly'g Heels 117, Spinach 119, Galaday 116
Oct.30-29 Lau 1m 1:40⅘sl 108 11.40 2 6 5^4½ 4^1½‡ J.Bejshak 10 Ned O. 112, Sun Craig 107, Crossbones 108
Oct.26-29 Lau 1m 1:40 ft 103 8.25 2 6 5^3 5^1½ E.Watters 8 Sydney 115, Bannerette 109, Chalice 108
Oct.19-29 Lau 3-4 1:12⅘ft 108 11.00 10 10 6^8½ 5^6 L.Fator 11 Culloden 111, Raccoon 111, Conclave 108
‡ Placed third through disqualification.

BREEZING THRU, b. c., 2 — 111 — By North Star III—La Mome, by Son-in-Law.
Trainer, H. J. Thompson. Owner, E. R. Bradley. Breeder, Idle Hour Stock Farm.
Nov.11-29 Pim 1-70 1:45⅘ft 115 1.20 2 1 1^6 1^3 E.Legere 10 Breez'g Thru 115, Aziz 106, Porphyry 115
Oct.12-29 Lau 3-4 1:12⅘ft 111 .50 2 2 2^4 3^3 E.Legere 12 Mr. Sponge 111, Partisan 111, B.Thru 111
Aug31-29 Sar 6½f 1:17 ft 117 25.00 6 8 8^9½ 7^9½ E.Legere 12 Boojum 117, Whichone 125, Caruso 127
Aug21-29 Sar 3-4 1:12 ft 118 2.55 1 1 1^1½ 1^1 E.Legere 14 Breez'g Thru 118, Spinach 118, Norse 118
Aug 9-29 Sar 3-4 1:14 m 110 17.50 4 6 5^4 6^8½ E.Legere 9 Peto 114, Polygamous 118, Caruso 125

BANNER BRIGHT, b. f., 2 — 103 — By Ormondale—Royal Purple, by The Finn.
Trainer, Kay Spence. Owner, Audley Farm. Breeder, Audley Farm.
Sep. 3-29 Bel 5½f 1:05 ft 111 12.00 14 13 13^9½ 11^9½ C.Quat'b'm 14 Sun Blow 111, Greyola 110, L'p Black 108
Aug22-29 Haw 5½f 1:06⅘gd 110 6.83 7 6 4^3½ 4^4½ H.Philpot 8 Heretiz 106, Ellice 108, Justina 112
Aug19-29 Haw 5½f 1:07⅕ft 114 1.41 2 4 1^1 1^6 E.Pool 12 Ban. Bright 114, The Kid 114, Jezebel 114
Aug15-29 Haw 3-4 1:12⅘ft 103 2.45 9 6 6^3½ 3^6 H.Schutte 9 T'breau 109, T. Roch'ter 109, B.Bright 103
Aug12-29 Haw 5-8 1:00⅕ft 114 4.75 1 5 4^3½ 2^1 H.Philpot 12 H.Hardies 114, B.Bright 114, Ber.Van 114

RAIN OR SHINE, b. or br. c., 2 — 106 — By Pluvious—Reply, by Huon.
Trainer, W. Short. Owner, Mrs. T. W. O'Brien. Breeder, T. W. O'Brien.
Nov. 6-29 Pim 3-4 1:14 ft 106 56.15 4 4 6^4½ 7^5½ G.Rose 8 Ned O. 109, Culloden 107, Swinfield 109
Oct. 8-29 Jam 5½f 1:07⅘ft 117 8.00 2 1 1^2 2^8 W.Fronk 13 Sage Fire 117, R.or Shine 117, T. Miss 114
Oct. 2-29 Jam 5-8 1:00⅘m 122 8.00 6 8 6^3½ 6^9½ C.Kurt'ger 10 D. Dimple 107½, Jolly Pal 116, Itso 111
Sep.16-29 Bel 3-4 1:12 ft 115 12.00 7 4 6^3½ 7^10 G.Rose 9 B.Mammy 112, Starpatic 115, Pericles 115
Sep.10-29 Bel 3-4 1:11⅗gd 117 5.00 7 11 11^10 11^14 J.Burke 12 Polygam'us 117, Gal.Fox 120, Stanton 115

CULLODEN, br. c., 2 — 116 — By Light Brigade—Bellita, by Ben Brush.
Trainer, D. E. Stewart. Owner, D. E. Stewart. Breeder, J. N. Camden.
Nov.13-29 Pim 1-70 1:45⅘gd 111 16.35 3 * 4^1½ C.E.Allen 7 For.Youth 111, T'p Kick 111, Swinf'ld 111
Nov. 9-29 Pim 1 1-16 1:47⅘ft 110 12.15 2 6 7^9½ 8^11 C.E.Allen 10 Ned O. 113, F. Youth 102, Swinfield 109
Nov. 6-29 Pim 3-4 1:14 ft 107 16.95 5 2 1^h 2^4 C.E.Allen 8 Ned O. 109, Culloden 107, Swinfield 109
Nov. 4-29 Pim 3-4 1:16 hy 111 1.25 1 1 4^3½ 4^6 C.E.Allen 5 Hacky H. 111, For.Youth 108, Br.Trap 106
Oct.23-29 Lau 3-4 1:13 sl 115 4.05 4 4 4^10 4^14 R.Russell 7 Chio Boy 107, Sun Craig 110, Cymbal 107
* Foggy; colors indistinguishable.

COMPANION, br. c., 2 — 106 — By Ladkin—Butterflies II, by King James.
Trainer, J. R. Pryce. Owner, W. J. Salmon. Breeder, Mereworth Stud.
Nov. 4-29 Pim 3-4 1:17 hy 107 91.35 8 10 4^1½ 1^h N.Fouhy 10 Companion 107, Jo. Friar 112, Guilder 109
Sep.27-29 Wdb 5½f 1:08⅘gd 109 7.30 9 8 8^11 6^11 R.Leonard 9 B. Thistle 110, Mashka 110, F. Girl 113
Sep.23-29 Wdb 3-4 1:14⅘ft 110 18.80 12 12 12^11 10^14 R.Leonard 12 S.Sentiment 112, Ban'tte 113, T.Rock 107
Sep.13-29 Thf 7-8 1:28⅘gd 105 5.35 5 6 6^11 3^2½ R.Leonard 8 Jolly Pal 108½, Valdosta 109, C'panion 105
Sep. 3-29 Bl B 3-4 1:13⅘ft 115 2.00 9 9 9^17 9^14 R.Leonard 9 Was. Rose 104, T.d'Amour 105, L. Seth 101

FANTAD, b. c., 2 — 106 — By Fantomas—Tutrix, by High Mer.
Trainer, R. V. Boyle. Owner, T. Calcina. Breeder, V. Emanuel (Eng.).
Oct.15-29 Lau 3-4 1:14⅘m 110 7.60 2 6 5^1½ 5^3½ C.Quat'b'm 7 Cymbal 108, Wacket 110, Calome 108
Oct.10-29 Lau 3-4 1:14 ft 115 9.40 7 2 2^1 1^1 C.Quat'b'm 10 Fantad 115, Wacket 115, Zevesgold 101
Sep. 3-29 Bel 5½f 1:05 ft 113 30.00 9 6 5^6 5^6½ R.Work'an 14 Sun Blow 111, Greyola 110, L'p Black 108
Aug23-29 Sar 3-4 1:14 sy 110 30.00 7 7 8^8 10^10 E.Barnes 14 Betty Beau 108, Imp. Air 106, Zida 108
Aug 2-29 Sar 5-8 1:00 ft 117 20.00114 16 16^15 15^18 M.Garner 19 Greyola 107, Sh. Lady 103, B. Beau 111

PLUCKY PLAY, b. c., 2 — 113 — By My Play—Plucky, by Broomstick.
Trainer, F. M. Taylor. Owner, Coldstream Stud. Breeder, C. B. Shaffer.
Nov.18-29 Bow 3-4 1:13⅘sy 110 6.25 5 7 6^9 3^2½ E.Steffen 7 Mad Hattie 110, Hacky H. 114, Pl.Play 110
Sep.23-29 Li F 3-4 1:12⅘ft 109 2.00 3 2 2 1^n L.Jones 8 Pl.Play 109, Tomb'eau 109, Ov'board 114
Sep.12-29 Li F 3-4 1:11⅘ft 109 13.46 5 5 5^6 5^6 L.Jones 5 Khara 113, L'tn'g Jones 111, Try Too 116
Sep. 7-29 Li F 3-4 1:16⅘hy 110 3.95 3 3 2^3 2^6 L.Jones 6 L.Jones 112, P. Play 110, Camp Boss 114
Aug31-29 Li F 5½f 1:06 ft 115 1.67 3 2 1^4 1^6 L.Jones 10 Pl. Play 115, Wildolive 115, Ft.D'rborn 115

TITUS, ch. c., 2 — 108 — By Infinite—Precipitate, by Trompe la Mort.
Trainer, F. Weiner. Owner, C. V. Wolfe. Breeder, W. B. Miller.
Nov.18-29 Bow 3-4 1:13⅘sy 112 22.25 7 5 5^7½ 5^6 H.Fisher 7 Mad Hattie 110, Hacky H. 114, Pl.Play 110
Nov.11-29 Pim 1-70 1:45⅘ft 118 7.10 7 4 3^7 4^8 L.Schaefer 10 Breez'g Thru 115, Aziz 106, Porphyry 115
Nov. 7-29 Pim 1-70 1:47⅕ft 118 15.15 7 3 1^1 1½ H.Fisher 12 Titus 118, Frumper 118, Scot Free 118
Nov. 5-29 Pim 1-70 1:48⅘gd 116 5.25 8 2 3^2 3^1½ R.Workm'n 8 Storm 112, Calome 111, Titus 116
Nov. 2-29 Pim 3-4 1:15⅘sl 117 7.15 10 10 10^7½ 8^7 C.Kurt'ger 11 Easter 114, Fallacious 114, Mucker 117

WE DUN IT, ch. c., 2 — 106 — By Dunlin—Salvation Nell, by Salvation.
Trainer, E. Sietas. Owner, Mrs. S. Bennett. Breeder, K. N. Gilpin.
Nov.18-29 Bow 3-4 1:14 sy 116 14.40 10 8 8^13 6^3½ R.Leonard 13 Dunsany 116, Starf'nce 116, Scot Free 116
Oct. 8-29 Jam 3-4 1:13⅘ft 120 15.00 5 5 4^4½ 4^1 H.Elston 10 Qu. Deck 120, Spantaft 117, Rasselas 120
Aug29-29 Sar 3-4 1:13 ft 118 60.00 9 9 9^11 9^16 F.Hern'dez 11 Black Mammy 113, Taos 118, Pauly 118
Aug19-29 Sar 5½f 1:07⅘ft 118 20.00 13 9 10^2 10^8½ Hernandez 13 Big Business 118, Cygnet 118, Starch 118
Aug 2-29 Sar 5-8 1:00 ft 112 50.00 13 13 15^18 14^17 F.H'nandez 19 Greyola 107, Sh.Lady 103, B.Beau 111

WILD WATERS, b. f., 2 — 110 — By Wildair—Watersmeet, by McGee.
Trainer, F. M. Taylor. Owner, Coldstream Stud. Breeder, C. B. Shaffer.
Sep.19-29 Li F 3-4 1:14⅘ft 112 3.80 1 4 4^3½ 5^12 L.Jones 6 Heretiz 109, Rich Widow 115, Jezebel 109
Sep.14-29 Li F 3-4 1:12⅘ft 107½14.93 2 1 2^nk 1½ L.Jones 6 W.Waters 107½, R.Widow 110, Perjury 106
Sep. 9-29 Li F 3-4 1:13 ft 110 13.35 1 3 4^5 5^6 L.Jones 7 Khara 115, Heretiz 108, Rich Widow 115
Jul. 27-29 Arl 5½f 1:11⅕hy 115 5.40 2 1 1^1½ 1^n W.Fronk 6 W.Waters 115, Lahor 115, L'y Fingers 112
Jul. 17-29 Arl 5½f 1:06 ft 115 45.00 11 8 8^9½ 7^8 W.Fronk 18 Capture 117, Ma Yerkes 117, Th. Ann 124

THIRD RACE 3-4 MILE (Prince of Wales, Nov. 14, 1927—1:11—4—125; Poly, Nov. 22, 1927—1:11—3—110). Purse, $1,400; for 3-year-olds.

Date. Crs. Dis. Time.Tr Wgt. Odds. St. ¾ Str. Fin. Jockey St'ters. Order of finish with weights.

SUN FRIAR, b. c., 4 — 106 — By Sun Briar—Friary, by Friar Rock.
Trainer, D. Homewood. Owner, N. A. Levata. Breeder, W. S. Kilmer.
Oct.14-29 Lau 1⅛ 1:51⅘ft 110 17.45 5 5 5^10 5^10 E.Benham 5 Prin.Tina 110, Searcher 106, Fair Ball 116
Oct. 9-29 Lau 1 1-16 1:44⅘ft 111 18.35 5 4 5^11 5^17 N.Huff 5 Lativich 114, Battle. Gray 110, Iolian 115
Oct. 2-29 HdG 1⅛ 1:55⅘hy 100 23.90 9 8 9^14 7^10 G.Rose 9 Sun Beau 117, Glen Wild 107, Bateau 116
Sep.28-29 HdG 1 1-16 1:45⅘ft 102½14.75 5 5 5^3½ 4^1 T.Wilson 5 Martinique 108, Bateau 122, P. Tina 113
Sep.25-29 Hd G 3-4 1:12⅘ft 108 53.35 5 6 6^3½ 7^8½ N.Huff 7 Finite 117, L. Marie 104, Stream Line 116

× MUD, b. c., 3 — 110 — By Madrigalian—Landstock, by Land League.
Trainer, W. G. Merion. Owner, Justa Farm Stable. Breeder, Mrs. F. A. Clark.
Nov. 9-29 Pim 3-4 1:13⅘ft 108 7.95 1 3 5^3 6^4½ J.Inzelone 7 Donnay 108, Chianti 108, Sun Broom 108
Nov. 2-29 Pim 3-4 1:13⅘sl 109 12.75 8 3 4^1½ 4^1½ F.Slate 9 C.Domino 118, J.Schilling 120, Sandy 110
Oct.30-29 Lau 3-4 1:13⅘sl 115 5.45 7 4 1^h 4^1½ F.Slate 10 Bar.King 109½, Pen.Lass 117, Wa.Lad 112
Oct.21-29 Lau 3-4 1:11⅘ft 109 8.55 2 5 4^3½ 4^3½ J.Bejshak 10 Kopeck 109, Finite 118, Crys.Domino 111
Oct.12-29 Lau 3-4 1:12 ft 109 9.35 4 5 3½ 2^1 F.Slate 6 On Her Toes 113, Mud 109, Finite 120

× ESSARE, b. c., 3 — 110 — By Light Brigade—Wistaria, by Ballot.
Trainer, J. Johnson. Owner, Jacques Stable. Breeder, J. H. Gaines.
Sep.30-29 Aqu 6½f 1:18⅘ft 115 2.00 4 3 5^7½ 5^12 M.Garner 5 P'field 110, S. Star 114, Sun Shadow 113
Aug10-29 Ken 1-70 1:43⅘ft 108 4.00 4 5 4^3½ 4^3½ T.May 6 Sir Harry 118, Billyc'k 108, Androm'da 95
Aug 8-29 Ken 7-8 1:25⅘ft 109½ 1.40 1 4 4^3 3^8 A.Abel 6 G.of Spain 106, An'meda 105, Essare 109½
Aug 5-29 Ken 1-70 1:44⅘ft 109 1.80 5 3 5^3½ 5^3½ G.Arnold 6 Gaffsman 119, Fort. Girl 100, Retort 106
Aug 3-29 Dev 1 1-16 1:45⅘ft 110 3.00 2 3 1^h 1^1½ A.Abel 6 Essare 110, Billycock 107, Sir Harry 117

SILVERDALE, ch. c., 3 — 112 — By The Porter—Margaret Ogden, by Ogden.
Trainer, J. F. Schorr. Owner, E. B. McLean. Breeder, E. B. McLean.
Nov. 6-29 Pim 1-70 1:45⅘ft 120 5.00 1 1 5^10 6^12 E.Ambrose 7 Sun Shadow 114, Electa 115, Mol.Jane 115
Nov. 2-29 Pim 3-4 1:13⅘sl 110 6.35 5 6 5^3½ 5^3½ E.Ambrose 9 C.Domino 118, J.Schilling 120, Sandy 110
Oct.24-29 Lau 3-4 1:12 ft 109 8.30 2 5 5½ 3^2½ E.Ambrose 6 Balko 110, Kopeck 107½, Silverdale 109
Oct.17-29 Lau 3-4 1:13⅘sl 100 4.85 2 2 2^1 1^h W.Cannon 5 Silverdale 100, Misstep 126, My Sis 105
Oct.14-29 Lau 3-4 1:13⅘ft 113 3.90 3 1 1^2 2^6 A.Fermin 7 C.Domino 116, Silv'dale 113, Stup'd's 109

× GUN ROYAL, b. g., 5 — 115 — By Wrack—Rod and Gun, by Planudes.
Trainer, J. Wilson. Owner, M. Stern. Breeder, A. B. Hancock.
Nov.18-29 Bow 3-4 1:12⅘sy 109 33.05 3 2 2^h 4^4 H.Fisher 7 Victorian 125, Balko 118, Princ's Tina 116
Oct.24-29 Emp 1-70 1:43⅘gd 104 25.00 4 3 4^8 5^11 J.Delaney 5 Polydor 115, Genie 112, Dr. Freeland 113
Oct.11-29 Jam 3-4 1:12⅘ft 114 6.00 1 2 2^nk 1^n W.Kelsay 9 Gun Royal 114, S'gle Star 108, Sandy 111
Oct. 3-29 Jam 5½f 1:08 m 124 4.50 2 2 1^nk 2^n W.Kelsay 4 Mordine 134, Gun Royal 124, Poly 120
Sep.18-29 Aqu 3-4 1:13 sl 117 .75 2 3 4^1½ 3^3 W.Kelsay 4 Chianti 112, Swatter 104½, Gun Royal 117

× TANTIVY, b. or br. g., 4 — 110 — By Chicle—Tanya, by Meddler.
Trainer, F. Hopkins. Owner, H. P. Whitney. Breeder, H. P. Whitney.
Sep.28-29 HdG 3-4 1:12⅘ft 111 3.00 5 6 6^4½ 5^1½ A.Robert'n 7 Mud 103, L. Capulet 106, Port Harlem 102
Sep.24-29 Hd G 3-4 1:12⅘ft 110 2.25 3 4 2^8 3^4½ A.Robert'n 7 O.H.Toes 102, E.Queen 105, Tantivy 110
Sep. 4-29 Bel 1m 1:36 ft 107 4.50 3 3 3^1½ 4^3½ A.Robert'n 7 Ironsides 114, Cl.Play 102, Pet Wrack 128
Sep. 2-29 Bel 7-8 1:24 ft 112 3.00 4 2 2^nk 1½ A.Robert'n 6 Tantivy 112, Ramoneur 120, Curate 115
Nov.10-28 Pim 3-4 1:12⅘ft 109 19.00 5 5 4^6 4^3½ A.Robert'n 8 Sandy 113, Clean Play 115, Polish 113

× CHIANTI, ch. c., 3 — 107 — By High Time—Tuscan Red, by William Rufus.
Trainer, W. J. Spiers. Owner, W. Ziegler, Jr. Breeder, C. T. Grayson.
Nov.12-29 Pim 3-4 1:12⅘ft 110 15.95 6 3 7^3½ 7^11 C.K'tsinger 7 Donnay 110, Pen.Lass 109, S.Broom 111
Nov. 9-29 Pim 3-4 1:13⅘ft 108 8.00 3 2 2^1 2^3 C.Kurt'ger 7 Donnay 108, Chianti 108, Sun Broom 104
Nov. 4-29 Pim 3-4 1:14⅘hy 127 15.05 7 6 6^4½ 4^10 C.Kurt'ger 8 St.Player 130, Mart'ique 127, Distr't'n 130
Oct.22-29 Emp a3-4 1:10 ft 106 8.00 3 1 1^1 1^1 C.Kurt'ger 5 Chianti 106, Sandy 108, Mordine 125
Oct.11-29 Jam 3-4 1:12⅘ft 112 12.00 4 6 5^3½ 5^3½ C.Kurt'ger 9 Gun Royal 114, S'gle Star 108, Sandy 111

GENIAL HOST, b. h., 6 — 110 — By Granite—Kathryn Kruter, by Transvaal.
Trainer, J. McPherson. Owner, J. McPherson. Breeder, D. T. Matlack.
Oct.29-29 Lau 1⅛ 1:52⅘ft 117 .95 6 5 2^h 1^h E.Legere 6 Gen'l Host 117, F'rBeth 111, Algernon 114
Oct.24-29 Lau 1-70 1:43⅘ft 118 5.00 8 5 3^1½ 2^1 E.Legere 9 S'dy Ford 111, G. Host 118, Beg.Over 110½
Oct.19-29 Lau 1 1-16 1:44⅘ft 111 95.70 1 7 2^1 1^5 E.Legere 8 Gen.Host 111, La.Marie 107, HotShot 111
Aug26-29 Sar 1m 1:39 gd 113 15.00 6 6 8^4½ 5^1½ E.Pool 10 Stup'dous 104, Dr.Board 118, R.Keller 110
Aug17-29 Sar 1m 1:39 ft 109 5.25 11 10 10^6 10^8 T.Luther 12 Dr.Board 112, F.Ball 109, Spectacular 107

× CRYSTAL DOMINO, b. h., 5 — 110 — By Flittergold—Lady Clara, by Requital.
Trainer, G. L. Arvin. Owner, H. T. Archibald. Breeder, P. T. Chinn.
Nov.11-29 Pim 3-4 1:12⅘ft 119 3.75 5 5 5^8 4^3½‡ R.Workm'n 6 Balko 120, Sandy 116, Greenock 114
Nov. 2-29 Pim 3-4 1:13⅘sl 118 5.55 1 2 1^h 1^nk R.Workm'n 9 C.Domino 118, J.Schilling 120, Sandy 110
Oct.21-29 Lau 3-4 1:11⅘ft 111 13.65 1 4 3^8 3^2 A.Robert'n 10 Kopeck 109, Finite 118, Crys.Domino 111
Oct.14-29 Lau 3-4 1:13⅘ft 116 3.20 7 7 4^3½ 1^h R.Workm'n 7 C.Domino 116, Silv'dale 113, Stup'd's 109
Sep. 6-29 Bel 3-4 1:12⅘sy 113 4.00 2 2 2^8 2^8 P.Walls 5 Virmar 112, C. Domino 114, S. Grey 106
‡ Placed third through disqualification.

× ESKIMO, b. or br. g., 3 — 112 — By North Star III—Gentlewoman, by Sain.
Trainer, F. M. Taylor. Owner, Coldstream Farm. Breeder, C. B. Shaffer.
Sep. 9-29 Li F 3-4 1:11⅘ft 106½ 2.68 2 4 5^1 4^3½ L.Jones 7 B.Wisdom 108, G.Prince 108, Cayuga 108
Aug31-29 Li F 1m 1:36⅘ft 105 5.66 7 3 2½ 1^h L.Jones 8 Eskimo 105, Martinique 107, Excalibur 110
Aug26-29 Li F 3-4 1:13⅘ft 107 3.97 1 2 2^3 2^8 L.Jones 5 Aquaplane 103, Eskimo 107, Ulunlu 109
Aug23-29 Haw 3-4 1:12⅘ft 115 .87 3 4 3^4 3^3½ L.Jones 5 B.Marshall 112, Ch'eight 103, Eskimo 115
Aug 3-29 Haw 3-4 1:13⅘hy 109 5.00 4 7 7^10 7^6½ D.Dubois 7 M.Dandy 110, B.Wisdom 110, M.Foo 111

PEGG'S PRIDE, br. c., 3 — 103 — By Meridian—Peggy L., by Von Tromp.
Trainer, J. F. Adams. Owner, J. F. Adams. Breeder, J. F. Adams & Son.
Nov. 9-29 Pim 3-4 1:13⅘ft 108 25.80 2 6 6^2 5^3½ D.Brice 7 Donnay 108, Chianti 108, Sun Broom 108
Oct. 5-29 Lau 3-4 1:12⅘ft 96 10.50 7 7 11^10 10^4½ S.Renick 13 Finite 115, My Sis 107, Volteur 109
Oct. 2-29 HdG 1-70 1:47⅘sy 101 12.60 4 1 2^h 3^2 C.Phillips 6 Lativich 116, Mud 110, Pegg's Pride 101
Sep.26-29 HdG 3-4 1:13 ft 107 6.25 2 1 1^8 1^1 D.Brice 11 P. Pride 107, P. Pose 107, Aucilla 117
Sep.23-29 HdG 3-4 1:13 ft 108 4.20 3 1 1^8 1^1½ D.Brice 15 P Pride 108, T Tartar 120, Compl'tion 107

SUN BROOM, b. c., 3 — 105 — By Sun Briar—Bromelia, by Whisk Broom II.
Trainer, J. H. Stotler. Owner, Sagamore Stable. Breeder, W. S. Kilmer.
Nov.12-29 Pim 3-4 1:12⅘ft 111 11.00 1 2 4^1½ 3^4½ F.Coltil'ti 7 Donnay 110, Pen.Lass 109, S.Broom 111
Nov. 9-29 Pim 3-4 1:13⅘ft 108 7.75 6 4 3^1½ 3^4½ J.Bejshak 7 Donnay 108, Chianti 108, Sun Broom 108
Oct.25-29 Lau 3-4 1:12⅘ft 108 4.35 1 5 3^1 2^h J.Bejshak 10 A.Caliente 108, S.Broom 108, TooHigh 105
Jun.24-29 Aqu 7-8 1:26 ft 113 8.00 4 1 1^1 2^h J.Bejshak 11 Clean Play 110, S.Br'm 113, Justinian 122
Jun.14-29 Aqu 7-8 1:26 ft 116 5.00 1 2 3^1½ 3^8 J.Bejshak 8 Searcher 113, Friar Cliff 109, S.Broom 116

× LADY CAPULET, b f., 3 — 107 — By Sweep—Juliette II, by Marco.
Trainer, William Garth. Owner, S. Ross. Breeder, S. Ross.
Oct. 8-29 Lau 1m 1:38⅘ft 113 5.45 1 6 6^8 6^11 S.O'Don'll 6 Vanity 103, Shep'dess 108, Net. Stone 103
Oct. 5-29 Lau 3-4 1:12⅘ft 103 10.50 8 10 9^9 11^10 P.McG'nis 13 Finite 115, My Sis 107, Volteur 109
Sep.28-29 HdG 3-4 1:12⅘ft 106 7.55 6 5 5^4½ 2½ G.Fields 7 Mud 103, L. Capulet 106, Port Harlem 102
Sep.25-29 Hd G 3-4 1:12⅘ft 105 10.45 6 4 4^6 4^3½ G.Fields 7 Finite 117, L. Marie 104, Stream Line 116
Sep.21-29 HdG 1 1-16 1:46⅘ft 104 13.95 3 8 10^7½ 11^10 F.Stevens 13 R.of Sharon 118, Gl.Wild 108, Th.Nut 120

ORMONBIRD, ch. g., 4 — 106 — By Ormont—Thunderbird, by Star Shoot.
Trainer, W. R. Midgley. Owner, Capital Stable. Breeder, V. B. Campbell.
Nov. 8-29 Pim 1-70 1:45⅘ft 122 7.00 5 4 6^4½ 6^12 R.Russell 7 Annapolis 123, S.Shadow 125, John B. 125
Nov. 2-29 Pim 1 1-16 1:46⅘sl 100 57.90 1 6 7^6½ 7^12 G.Arnold 8 Bateau 121, Gaffsman 120, Bobashela 122
Oct.18-29 Lau 1⅛ 1:52 ft 99 17.00 5 6 6^4½ 6^4½ W.Cannon 6 Display 126, Iolian 110, Searcher 103
Oct.14-29 Lau 1⅛ 1:51⅘ft 108½15.40 2 4 4^7 4^7½ A.Robert'n 5 Prin.Tina 110, Searcher 106, Fair Ball 116
Oct. 9-29 Lau 1 1-16 1:44⅘ft 111 33.55 4 5 4^11 4^10 F.Slate 5 Lativich 114, Battle. Gray 110, Iolian 115

× HOT TODDY, b. g., 4 — 113 — By Ed Crump—Ruth Strickland, by Czar.
Trainer, T. Rodrock. Owner, K. E. Hitt. Breeder, Mrs. K. E. Hitt.
Nov.11-29 Pim 1-70 1:44 ft 112 7.45 4 4 3^1 4^3 C.Quat'b'm 7 Display 115, Dr.Freeland 106, S.Edwin 120
Nov. 8-29 Pim 1-70 1:44 ft 113 1.30 5 1 1^n 2^1 R.Work'an 7 Dr.Freel'd 106, H.Toddy 113, C.Ex'tive 103
Nov. 2-29 Pim 1 1-16 1:46⅘sl 117 1.25 3 3 4^3 4^3½ L.McAtee 8 Bateau 121, Gaffsman 120, Bobashela 122
Oct.26-29 Lau 1¼ 2:02⅘ft 112 6.00 7 5 7^1½ 6^3½ J.Maiben 10 Sun Beau 125, Distract'n 120, Display 120
Oct.12-29 Lau 1m 1:38 ft 114 6.15 8 8 5^8 3^2½ E.Watters 9 Curate 108, Bat. Gray 108, Hot Toddy 114

MY SIS, ch. f., 3 — 107 — By Tryster—Gurgling Water, by Rapid Water.
Trainer, W. J. Daly. Owner, W. F. Scheid. Breeder, W. F. Scheid.
Nov.11-29 Pim 3-4 1:12⅘ft 105 8.40 1 4 4^6 5^11 S.Hebert 6 Balko 120, Sandy 116, Greenock 114
Nov. 4-29 Pim 3-4 1:14⅘hy 124 15.80 1 2 3^4½ 5^10 F.Coltiletti 8 St.Player 130, Mart'ique 117, Distr't'n 130
Oct.30-29 Lau 3-4 1:13⅘sl 110 6.50 4 2 3^1 5^3½ F.Coltiletti 10 Bar.King 109½, Pen.Lass 117, Wat.Lad 112
Oct.21-29 Lau 3-4 1:11⅘ft 104 4.85 3 3 6^2½ 6^4½ E.Watters 10 Kopeck 109, Finite 118, Crys.Domino 111
Oct.17-29 Lau 3-4 1:13⅘sl 105 4.50 1 1 1^1 3^nk E.Watters 5 Silverdale 100, Misstep 126, My Sis 105

CANAAN, ch. h., 5 — 115 — By Hourless—La Chananeenne, by Le Samaritain.
Trainer, M. Lowenstein. Owner, Le Mar Stock Farm. Breeder, Nursery Stud.
Sep. 2-29 Li F 1⅛ 1:50⅘ft 108 2.69 2 3 3^1½ 3^4 C.McCr's'n 5 Mont'naro 108, P.Marian 101, Canaan 108
Aug30-29 Li F 1 1-16 1:45 ft 110 8.58 3 1 1^1 2^nk C.McCr's'n 5 Mike Hall 112, Canaan 110, R'l Julian 115
Aug14-29 Haw 1 1-16 1:45 ft 110 2.36 1 2 2^n 2^n C.McCr's'n 6 Wildale 98, Canaan 110, Roy. Julian 111
Aug 7-29 Haw 1 1-16 1:45⅘ft 111 4.17 1 4 3^1½ 2^1 McCrossen 5 Blessefield 104, Canaan 111, L. Allen 118
Jul.24-29 Arl 1 1-16 1:45⅘ft 108 4.40 6 4 4^1½ 4^1½ E.Pool 6 Bobashela 112, Mart'que 113, C.Roper 103

✱ BARON KING, ch. c., 3 — 107 — By High Time—Amanuensis, by The Scribe.
Trainer, W. Garth. Owner, S. Ross. Breeder, E. G. Drake.
Nov.11-29 Pim 3-4 1:12⅘ft 110 27.85 6 6 6^11 6^11 E.Kennedy 6 Balko 120, Sandy 116, Greenock 114
Nov. 4-29 Pim 3-4 1:14⅘hy 127 8.70 5 7 7^7½ 6^11 E.Legere 8 St.Player 130, Mart'ique 127, Distr't'n 130
Oct.30-29 Lau 3-4 1:13⅘sl 109½ 3.50 3 7 4½ 1^1½ C.Quat'b'm 10 Bar.King 109½, Pen.Lass 117, Wat.Lad 112
Oct.24-29 Lau 3-4 1:12 ft 109 21.40 1 6 6^3½ 6^8 C.Quat'b'm 6 Balko 110, Kopeck 107½, Silverdale 109
Oct.21-29 Lau 3-4 1:11⅘ft 105 17.55 8 8 8^10 8^4½ C.Frock 10 Kopeck 109, Finite 118, Crys.Domino 111

× HOLIDAY, ch. c., 3 — 107 — By High Time—Humanity, by Voter.
Trainer, W. J. Spiers. Owner, W. Ziegler, Jr. Breeder, B. Combs.
Jul.15-29 Emp 5¾f 1:10⅘ft 111 15.00 1 3 6^3½ 7^8½ M.Garner 9 S.andBars 111, Bravery 106, M.And'w 113
Jun.11-29 Aqu 6½f 1:20⅘ft 113 20.00 3 5 5^6½ 7^12 M.Garner 7 Justinian 112, Ramoneur 119, Do.H'rt 123
Jun. 5-29 Bel 3-4 1:11⅘ft 125 30.00 7 9 9^11 9^14 M.Garner 10 Tuskegee 128, G. Royal 120, Fl'g Fire 123
May30-29 Bel 1m 1:38⅘ft 115 20.00 5 12 12^18 12^18 M.Garner 12 S. Hatter 110, Safe. Pin 102, St.Henell 114
May27-29 Bel 1m 1:38⅘ft 116 6.00 2 7 7^14 8^17 M.Garner 9 Curate 112, Sunvir 112, Dail 109

FOURTH RACE 1 1-16 MILES (Misstep, Nov. 24, 1928—1:44 1-5—3—114). Purse, $1,500; for 3-year-old fillies.

Date. Crs. Dis. Time.Tr.Wgt. Odds. St. ¾ Str. Fin. Jockey St'ters. Order of finish with weights.

BLACK PATRICIA, blk. f., 3 — 106 — By Alibi—Mary Patricia, by Huon.
Trainer, F. Feurst. Owner, C. Moscarelli. Breeder, J. J. Tighe.
Nov.19-29 Bow 1 1-16 1:50⅘sl 104 25.60 4 6 3^1 4^3½ W.Cannon 9 Faux Pas 105, S'dy Ford 105, T.Writer 107
Nov.12-29 Pim 1 1-16 1:47⅘ft 107 13.35 2 1 1^1 3^2½ A.Robert'n 9 P.At'tion 117, PlayB. 103, B.Pat'cia 107
Nov. 9-29 Pim 1-70 1:46 ft 102 17.85 5 5 5^4½ 6^8½ W.Cannon 7 Clear Sky 122, Vandal 110, Water Lad 114
Nov. 5-29 Pim 3-4 1:14⅘gd 108 15.25 6 7 7^10 6^12 E.Coates 7 Single Star 117, Rap.Transit 106, Toki 101
Sep.21-29 Aqu 7-8 1:27 ft 105 2.60 5 4 4^3½ 1½ J.Eaby 13 B.Patricia 105, J.Cav'gh 120, Cha'h'ee 115

× NETTIE STONE, ch. f., 3 — 110 — By Friar Rock—Antoinette, by Santoi.
Trainer, B. S. Mitchell. Owner, Mrs. J. D. Hertz. Breeder, J. E. Madden.
Nov. 8-29 Pim 3-4 1:13⅘ft 106 37.50 6 7 5^4½ 4^4½ G.Rose 7 Sandy 110, Str.Player 128, J.Schilling 118
Oct. 8-29 Lau 1m 1:38⅘ft 103 6.70 4 3 3^4 3^4 G.Rose 6 Vanity 103, Shep'dess 108, Net. Stone 103
Sep.30-29 HdG 1-70 1:45 sy 101 1.90 1 1 1^2 1^4 G.Rose 3 Nettie Stone 101, Altitude 112, Nearby 106
Sep.23-29 HdG 1-70 1:45 ft 105 13.55 3 4 4^4½ 4^6 G.Rose 6 Mol Jane 110, Lisa 107, Port Harlem 112
Sep.12-29 Bel 3-4 1:12 ft 105 3.50 3 5 4^10 3^8 G.Rose 6 Okaybee 115, Bl.Patricia 112, N.Stone 105

JESIRAH, b. f., 3 — 106 — By Archaic—Red Cross IV, by Macdonald II.
Trainer, H. Hughes. Owner, Sanford Stud. Breeder, Sanford Stud.
Nov.11-29 Pim 1-70 1:46⅘ft 109 19.60 3 3 2^1½ 2^1 L.Simon 9 Electa 109, Jesirah 109, Passing By 114
Oct.22-29 Emp a3-4 1:12 ft 117 5.00 7 5 5^1½ 1^h L.Simon 10 Jesirah 117, Titus 105, Sara Burdon 106
Oct.10-29 Jam 3-4 1:14 ft 120 3.20 6 7 5^1½ 4^8 L.McAtee 7 Norse 110, Science 110½, Red Mount'n 110
Oct. 2-29 Jam 3-4 1:13⅘m 105 20.00 2 7 6^10 6^12 J.Bejshak 10 Mordine 117, B. Watch 114, Herade 116
Sep.27-29 Aqu 1m 1:38⅘ft 112 4.50 1 1 3^2½ 3^4 L.McAtee 7 Spinach 103, Jodphur 103, Jesirah 112

× SHEPHERDESS, cr. or ro. f., 3 — 104 — By Royal Canopy—Hard Girl, by Colin.
Trainer, J. W. Healy. Owner, Charles Amory. Breeder, B. B. & M. Jones.
Nov. 7-29 Pim 1 1-16 1:48⅘ft 111 3.70 6 6 7^4½ 6^3½ J.Bejshak 9 Battle Ax 117, Pr.At'nt'n 117, Be.Over 112
Oct.23-29 Lau 1 1-16 1:48⅘sl 100 5.30 3 3 3^3 3^3 A.Schenk 4 Bewithus 111, Bram'biau 110, Shep'ss 100
Oct.18-29 Lau 1 1-16 1:46⅘ft 100 6.75 4 4 5^10 5^8 A.Schenk 5 Pr.Tina 114, Billycock 114, S'y Shore 109½
Oct.11-29 Lau 1 1-16 1:46 ft 105 .65 4 3 1½ 2^n G.Fields 5 Ch.Ex'tive 110, Shep'ess 105½, Saf.Pin 107
Oct. 8-29 Lau 1m 1:38⅘ft 108 44.85 2 2 2^h 2^8 A.Robert'n 6 Vanity 103, Shep'dess 108, Net. Stone 103

× ELECTA, ch. f., 3 — 111 — By Negofol—Rustle, by Russell.
Trainer, W. J. Speirs. Owner, Middleburg Stable. Breeder, M. K. Snyder.
Nov.13-29 Pim 1⅛ 1:52⅘gd 105 4.80 * 4^13 C.Kurt'ger 6 Incept'n 109, Ch.Ex'tive 109, Searcher 110
Nov.11-29 Pim 1-70 1:46⅘ft 109 .85 9 4 3^6 1^1 C.Kurt'ger 9 Electa 109, Jesirah 109, Passing By 114
Nov. 6-29 Pim 1-70 1:45⅘ft 115 11.45 7 5 2^nk 2^6 C.Kurt'ger 7 Sun Shadow 114, Electa 115, Mol.Jane 115
Nov. 2-29 Pim 1 1-16 1:46⅘sl 104 45.60 8 7 6^2½ 6^8 C.Kurt'ger 8 Bateau 121, Gaffsman 120, Bobashela 122
Oct.17-29 Emp 1-70 1:44⅘ft 110 10.00 1 5 5^4½ 3^4½ M.Garner 5 Genie 117, Turf Writer 111, Electa 111
* Foggy; colors indistinguishable.

FIFTH RACE 1 1-16 MILES (Misstep, Nov. 24, 1928—1:44 1-5—3—114). Purse, $1,800; The White Marsh Handicap; for 3-year-olds and upward.

Date. Crs. Dis. Time Tr Wgt. Odds. St. ¾ Str. Fin. Jockey St'ters Order of finish with weights.

KARL EITEL, ch. c., 3 — 113 — By Polymelian—Pinkie, by Delhi.
Trainer, R. E. Hefferan. Owner, J. J. Coughlin. Breeder, Himyar Stud.
Nov.18-29 Bow 1 1-16 1:48⅘sy 124 7.35 1 4 6^13 8^24 F.Coltiletti 8 Inception 108, Donnay 116, African 109
Oct.12-29 Lat 1 1-16 1:44⅘ft 110 4.80 6 2 2^1 3½ D.Dubois 11 E.Stock'gs 111, B.W'd'm 121, K.Eitel 110
Oct. 7-29 Haw 1¼ 2:01⅘ft 120 18.32 2 1 3^1 5^10 G.Woolf 6 Sun Beau 126, Misstep 126, Diavolo 126
Sep.28-29 Li F 1⅛ 1:50 ft 112 2.80 1 1 1^nk 2^1½ R.Jones 6 G.Prince 112, K.Eitel 112, M'tanaro 104
Sep.14-29 Li F 1m 1:37⅘ft 115 2.98 2 2 2^3 2^3 R.Jones 4 Misstep 129, L'y Br'dcast 106, K. Eitel 115

× EASTER STOCKINGS, ch. f., 4 — 116 — By Sir Barton—Irish Lassie, by Celt.
Trainer, K. Spence. Owner, Audley Farm.
Oct.12-29 Lat 1 1-16 1:44⅘ft 111 3.60 1 1 1^1 1½ H.Schutte 11 E.Stock'gs 111, B.W'd'm 121, K.Eitel 110
Oct. 5-29 Ch D 3-4 1:11⅘ft 108 3.40 3 2 1^1½ 1^6 H.Schutte 6 E.Stock'gs 108, Cayuga 118, J.Howe 107
Sep.30-29 Ch D 1 1-16 1:47⅘gd 112 2.60 2 4 2^1 2^1½ W.Kern 4 Bro'side 112, E.St'k'gs 112, Rhinock 108
Sep.28-29 Ch D 3-4 1:12⅘ft 110 1.00 6 7 7^4½ 7^3½ W.Kern 8 Cayuga 114, N.Custis 107, J.Howe 102
Aug24-29 Haw 1 1-16 1:49⅘ft 110 2.07 2 4 4^8 3^4 H.Schutte 6 Karl Eitel 110, Mont'ro 105, E. Stoc'gs 110

SEARCHER, ch. c., 3 — 108 — By Purchase—Amora, by Peter Pan.
Trainer, E. Trueman. Owner, Mrs. E. Trueman. Breeder, H. F. Sinclair.
Nov.13-29 Pim 1⅛ 1:52⅘gd 110 1.95 * 3^4 L.Schaefer 6 Incept'n 109, Ch.Ex'tive 109, Searcher 110
Nov. 8-29 Pim 1⅛ 1:48 ft 113½ 3.00 3 1 3½ 2^8 R.Work'an 5 Display 118, Searcher 113½, Clear Sky 116
Oct.26-29 Lau 1¼ 2:02⅘ft 100 35.85 6 4 4^1½ 4^1½ P.McGinnis 10 Sun Beau 125, Distract'n 120, Display 120
Oct.18-29 Lau 1⅛ 1:52 ft 103 8.80 1 4 4^2 3^2½ P.McG'nis 6 Display 126, Iolian 110, Searcher 103
Oct.14-29 Lau 1⅛ 1:51⅘ft 106 15.95 1 2 2^4 2^4 P.McG'nis 5 Prin.Tina 110, Searcher 106, Fair Ball 116
* Foggy; colors indistinguishable.

× MISSTEP, ch. c., 4 — 126 — By Upset—St. Theresa, by Marathon.
Trainer, M. Lowenstein. Owner, Le Mar Stock Farm. Breeder, A. E. Hundley & Son.
Nov.11-29 Pim 1-70 1:44 ft 121 1.50 7 3 6^2½ 7^8 R.Workm'n 7 Display 115, Dr.Freeland 106, S.Edwin 120
Oct.26-29 Lau 1¼ 2:02⅘ft 122 4.70 2 3 5^1½ 5^3½ W.Garner 10 Sun Beau 125, Distract'n 120, Display 120
Oct.17-29 Lau 3-4 1:13⅘sl 126 .80 4 3 3^1 2^n N.Barrett 5 Silverdale 100, Misstep 126, My Sis 105
Oct. 7-29 Haw 1¼ 2:01⅘ft 126 2.46 3 2 1^h 2^1½ M.Garner 6 Sun Beau 126, Misstep 126, Diavolo 126
Sep.14-29 Li F 1m 1:37⅘ft 129 .98 4 3 3^1 1^3 C.McCr's'n 4 Misstep 129, L'y Br'dcast 106, K. Eitel 115

BEWITHUS, blk. h., 5 — 111 — By Black Toney—Dorota, by Galloping Simon.
Trainer, H. J. Thompson. Owner, E. R. Bradley. Breeder, Idle Hour Stock Farm.
Oct.29-29 Lau 1-70 1:42⅘ft 114 1.65 3 1 1^2 2^1 E.Legere 6 Will'm T. 112, Bewithus 114, Incept'n 112
Oct.23-29 Lau 1 1-16 1:48⅘sl 111 .35 2 1 1^4 1^1 E.Legere 4 Bewithus 111, Bram'biau 110, Shep'ss 100
Oct.10-29 Lau 1-70 1:42⅘ft 111 .95 1 1 1^1 1^6 E.Legere 9 Bewithus 111, Sunvir 107, Lisa 100
Sep.14-29 Bel 1m 1:37⅘ft 108 5.00 3 1 2^1 1½ E.Legere 10 Bewithus 108, SinCuid'o 103, Up. Lad 104½
Sep. 9-29 Bel 3-4 1:12⅘m 114 30.00 4 6 7^8½ 6^9½ E.Legere 9 Nusakan 120, Kildare 107, Poppyfield 116

X BATEAU, b. f., 4 — 118 — By Man o' War—Escuina, by Ecouen.
Trainer, S. Harlan. Owner, W. M. Jeffords. Breeder, W. M. Jeffords.
Nov. 6-29 Pim 1½ 2:33⅘ft 115 5.50 2 3 4^1½ 4^10 E.Ambrose 6 Diavolo 137, William T. 108, Display 118
Nov. 2-29 Pim 1 1-16 1:46⅘sl 121 1.95 2 2 1½ 1^n E.Ambrose 8 Bateau 121, Gaffsman 120, Bobashela 122
Oct. 2-29 HdG 1⅛ 1:55⅘hy 116 8.35 6 4 3^1½ 3^3 E.Ambrose 9 Sun Beau 117, Glen Wild 107, Bateau 116
Sep.28-29 HdG 1 1-16 1:45⅘ft 122 .90 2 3 3^1½ 2^n E.Ambrose 5 Martinique 108, Bateau 122, P. Tina 113
Sep.20-29 HdG 1-70 1:43⅘ft 116 1.55 6 5 5^2½ 1^n E.Ambrose 7 Bateau 116, Bobashela 115, Prin.Tina 111

MISSTEP RATED BEST OF FIELD IN FEATURE TODAY

The Post's PAST PERFORMANCES

⊗ GAFFSMAN, br. g., 6 118 By Jim Gaffney—Filante, by Sardanapale.
Trainer, W. H. Bringloe. Owner, Seagram Stable. Breeder, Belair Stud.
Nov. 2-29 Pim 1 1-16 1:46⅘sl 120 16.10 7 4 2½ 21 A.Abel 8 Bateau 121, Gaffsman 120, Bobashela 122
Oct. 7-29 Lau 1⅛ 1:51⅘ft 122 5.20 4 3 32 2* A.Abel 4 Be.Hill 126, Gaffsm'n 122, Prin.Tina 115
Sep.28-29 Wdb 1⅜ 2:33⅕ft 119 3.80 7 2 6½ 712 A.Abel 7 Prisius 110, Iollan 112, Marine 108
Sep.21-29 Wdb 1¼ 2:08⅗ft 114 9.57 6 1 11 1½ A.Abel 9 Gaffsman 114, Saxon 114, Sun Beau 122
Sep. 2-29 Bl B 1¼ 2:05 ft 115 2.30 4 3 22 2½ A.Abel 4 Marine 115, Gaffsman 115, B. of West 101

SIXTH RACE

1 1-16 MILES (Misstep, Nov. 24, 1928—1:44 1-5—3—114). Purse, $1,300; claiming; for 3-year-olds and upward.
Date. Crs. Dis. Time.Tr Wgt. Odds. St. ¾ Str. Fin. Jockey St'ters. Order of finish with weights.

CLAIRDINE, blk. f., 4 107 By Whisk—Vena Fair, by Fair Play.
Trainer, F. A. Gailor. Owner, Mrs. M. L. Crawford. Breeder, Short Grass Stud Farm.
Jul. 31-29 Sar 1m 1:39⅗ft 109 5.00 2 3 4½ 6¾ C.Kurt'ger 8 Punishm't 108, N.Evens 111, B'g Glass 114
Jul. 26-29 Emp 1-70 1:46⅘ft 113 4.50 1 1 21 22 L.Hale 8 Ceyl. Prince 118, Clairdine 113, Lassa 123
Jul. 19-29 Emp 1-70 1:46⅘ft 117 6.00 3 3 22 22 E.Steffen 10 Sandy Ford 108, Cl'dine 117, Clarifier 122
Jul. 15-29 Emp 1-70 1:46⅗ft 111 4.00 4 1 11 11 E.Steffen 6 Clairdine 111, Hanovianne 113, Yosan 109
Jul. 3-29 Aqu 7-8 1:27 ft 116 40.00 7 4 31 3* E.Steffen 9 Apostle 121, Stretcher 121, Clairdine 116

✱ BLUE DARTER, ch. g., 5 111 By Whisk Broom II—Dovelet, by Peter Pan.
Trainer, A. L. Gaal. Owner, G. V. Gaal. Breeder, H. P. Whitney.
See yesterday's chart.
Nov.12-29 Pim 1⅛ 1:48⅘ft 115 7.65 12 7 6½ 5* R.Cooper 12 Listerine 109, Homelike 108, Banton 112
Nov. 6-29 Pim 1 1-16 1:49⅘ft 120 12.25 2 4 10½ 1011 J.Bollero 12 Vacat'n 112, Badg.Face 110, G.Anger 110
Oct.30-29 Lau 1 1-16 1:47⅗sl 112 15.90 4 2 3* 3* J.Bollero 10 Equation 103, Raucona 101½, B.Darter 112
Oct.21-29 Lau 1-70 1:45⅘ft 114 7.75 4 2 2* 2* J.Bollero 10 Redcliffe 114, Bl.Darter 114, Fa.Class 114
Oct.14-29 Lau 1 1-16 1:46⅘ft 117 10.50 3 2 23 21 J.Bollero 10 Vandal 113, Bl.Darter 117, Paulina L. 114

GOLDEN ANGER, ch. f., 3 105 By Mont d'Or II—Fury, by Heurless.
Trainer, S. L. Burch. Owner, W. L. Hernstadt. Breeder, W. L. Hernstadt.
Nov.11-29 Pim 1-70 1:46 ft 108 10.30 5 3 3½ 3½ R.Leisch'n 10 Montf'rat 111, Redcliffe 119, G.Anger 108
Nov. 6-29 Pim 1 1-16 1:49⅘ft 110 5.80 4 3 32 3½ R.Leisch'n 12 Vacat'n 112, Badg.Face 110, G.Anger 110
Oct.29-29 Emp 1⅛ 1:53 ft 100 5.00 3 3 4½ 4* J.Bethel 6 Negopoli 109, Ne'an'cer 108, Vacation 113
Aug.19-29 Sar 7-8 1:26 ft 105 13.50 6 13 12½ 1312 J.Beishak 13 Raucona 110, Oesel 110, Finir 110
Aug.17-29 Sar 7-8 1:25 ft 121 30.00 5 8 8* 810 W.Kelsay 8 Sun M'dler 115, Kopeck 105, B'deg'm 104

✕ NOINE, b. g., 4 116 By Nassovian—Segovia, by Uncle.
Trainer, J. Edwards. Owner, E. F. Sanford. Breeder, Sanford Stud Farms.
Jul. 17-29 Dor 1-70 1:43⅘ft 104 19.40 2 3 3½ 2* E.Pator 5 Mr.Gaiety 115, Noine 104, B.Diamond 116
Jul. 13-29 Dor 1-70 1:43⅘ft 106 7.00 4 6 4½ 4½ R.Townrow 6 Mr. G'ty 107, P.At'tion 103, M.Malone 104
Jun.21-29 Bl B 1m 1:39 ft 110 4.50 6 2 11 1* C.Kurt'ger 7 Noine 110, Buntaris 108, Pellegrino 106
Jun.11-29 Co P 1-70 1:43 ft 111 6.00 4 6 512 411 E.Pator 7 Attack 104, Thestylis 108, Troutlet 101
Jun. 6-29 Co P 3-4 1:14⅘gd 108 8.00 1 4 4* 3½ E.Pator 4 Mineralogist 107, F. Lass 106, Noine 108

✕ VACATION, b. g., 4 111 By Spur—Teacher's Pet, by Out of Reach.
Trainer, J. T. Johnson. Owner, J. T. Johnson. Breeder, J. Butler.
See yesterday's chart.
Nov.13-29 Pim 1⅛ 2:01⅘ft 112 2.95 2 3 3* 3* S.Palumbo 6 FauxPas 108, Don'tina 100, Vacation 112
Nov. 6-29 Pim 1 1-16 1:49⅘ft 112 2.30 6 1 11 11 S.Palumbo 12 Vacat'n 112, Badg.Face 110, G.Anger 110
Oct.29-29 Emp 1⅛ 1:53 ft 113 6.00 1 1 1* 3* J.Maiben 6 Negopoli 109, Ne'an'cer 108, Vacation 113
Oct.23-29 Emp 1 1-16 1:50 sl 115 1.60 2 2 1* 2* C.Kurt'ger 11 Russet 103, Vacation 115, Gold.Arrow 110
Oct.21-29 Emp 1¼ 2:06 ft 116 6.00 2 3 33 3* J.Maiben 7 Spect'lar 113, Negopoli 116, Vacation 116

LAST CHARGE, ch. c., 3 104 By Spur—Militant, by Ballot.
Trainer, A. Schuttinger. Owner, J. Butler. Breeder, J. Butler.
Oct.30-29 Emp 1 1-16 1:48⅘ft 111 12.00 6 3 3* 4½ W.Smith 11 Othello 110, Searington 111½, Milady 107
Oct.24-29 Emp 1-70 1:46⅗gd 115 8.00 2 4 5½ 5* M.Garner 14 H.Money 117, Trunch'n 115, A'gelena 105
Oct.19-29 Emp 1-70 1:46 ft 109 2.50 6 4 3½ 4* J.Bethel 9 Clarifier 113, Bigot 113, Yosan 113
May16-29 Jam 1-70 1:48⅘m 110 8.00 3 4 4½ 3* D.Brice 8 C. Prince 119, W's Ibby 105, L. Charge 110
Nov. 1-28 Emp 5¾f 1:11 ft 119 10.00 8 12 7½ 710 M.Garner 14 Fire Line 122, Gr.Prince 112, E.Marie 116

BALZAR, b. or br. c., 3 104 By Sweep—Polistena, by Polymelus.
Trainer, P. M. Burch. Owner, Dixiana. Breeder, Nevada Stock Farm.
Oct.17-29 Lau 1m 1:42⅘sl 113 9.45 10 9 811 811 C.Quat'b'm 12 Snelboo 113, Begin Over 113, Incept'n 113
Oct. 5-29 Lau 1m 1:39⅘ft 112 27.50 5 6 610 618 R.Leisch'n 6 Billycock 115, Lisa 112, Sunvir 112
Sep.28-29 HdG 1-70 1:45 ft 104 17.60 4 5 6½ 614 R.Leisch'n 7 S. Pin 107, Vandal 107, Pretty Pose 102
Sep.20-29 HdG 1-70 1:45⅘ft 108 45.55 3 2 32 5½ R.Wolv'on 7 Mol.Jane 101, Friar Cliff 108, Pass.By 108
Jul 29-29 Arl 1m 1:39⅘ft 104 34.69 7 4 7* 813 P.Neal 10 Nearby 102, T.Choctaw 114, Roy. Ford 104

FORTUNE'S FAVORITE, ch. c., 3 113 By Sir Barton—Miss Star, by Hesperus.
Trainer, J. G. Bussey. Owner, J. G. Bussey. Breeder, B. B. & M. Jones.
Nov. 7-29 Pim 1 1-16 1:48⅘ft 114 38.00 7 8 810 810 H.Elston 9 Battle Ax 117, Pr.At'nt'n 117, Be.Over 112
Oct.21-29 Emp 1¼ 2:06 ft 117 15.00 6 6 610 620 W.Barrett 7 Spect'lar 113, Negopoli 116, Vacation 116
Oct.16-29 Lau 1 1-16 1:51⅘sl 111 3.05 6 6 613 6½ G.Horn 7 Battle Ax 110, Master 112, Nicodemus 113
Oct.12-29 Lau 1 1-16 1:46⅘ft 108 7.15 2 1 1nk 2nk L.Lang 8 J.Bartlett 115, F.Fav'rite 108, Lt.View 118
Oct. 4-29 Lau 1 1-16 1:46⅘m 114 9.10 2 5 5½ 6* L.Lang 6 Aucilla 119, J. Bartlett 116, T.Fr'man 113

✕ EAGER PLAY, b. c., 3 102 By My Play—Eager Cissy, by Cicero.
Trainer, J. P. Polk. Owner, J. Goff. Breeder, C. B. Shaffer.
Oct.31-29 Aur 1 1-16 1:55⅘m 105 3.86 7 3 35 3* J.O'Malley 7 Shady Rest 103, Kukui 111½, Eag.Play 105
Oct.25-29 Aur 1-70 1:52 hy 105 11.00 1 1 12 1½ J.O'Malley 7 Ea.Play 105, Friend 103, Bobby Basil 100½
Oct.22-29 Aur 1m 1:45 m 105½25.00 7 5 5½ 5½ T.May 7 St.Matthews 109, M.Dear 107, Mozart 109
Oct.18-29 Aur 3-4 1:13 ft 111 12.00 9 8 6½ 6½ J.Parmalee 12 Lit.Asb'os 108, Col.Drage 114, L.P't'ge 108
Oct.15-29 Aur 1 1-16 1:48⅘gd 112 6.00 5 3 5* 718 J.Parmalee 9 Mekachee 107, V.Veng'ce 105, Bl.Bart 112

✕ NEALON KAY, b. g., 5 111 By Nealon—Ina Kay, by Nasturtium.
Trainer, B. E. Chapman. Owner, Mrs. B. E. Chapman. Breeder, Mrs. B. E. Chapman.
Nov. 8-29 Pim 1-70 1:47 ft 125 1.75 1 4 5½ 5½ R.Work'an 9 Celeritas 119, Bye andBye 116, Fa.Bill 116
Oct.25-29 Lau 3-4 1:12⅘ft 106 8.80 6 8 7* 6½ S.Hughes 10 A.Caliente 108, S.Broom 108, TooHigh 105
Oct.22-29 Lau 1 1-16 1:48⅘sy 108 3.95 3 5 52* 533 S.Hughes 6 Inception 111, F'r Beth 102, Montf'rat 113
Oct. 9-29 Lau 3-4 1:13 ft 107 33.15 7 6 6½ 4½ S.Hughes 8 Stupendous 109, E.Queen 105, L.Marie 104
Aug.21-29 Lo B 1⅛ 1:14⅗ft 104 2.40 4 6 6½ 6½ F.Smock 6 L. Marie 110, Bramabiau 96, For. Girl 101

BEGIN OVER, b. c., 3 108 By North Star III—Beginner's Luck, by Black Toney.
Trainer, H. Thompson. Owner, Mrs. V. Irvin. Breeder, Idle Hour Stock Farm.
Nov.11-29 Pim 1-70 1:46⅘ft 112 8.50 2 5 611 618 L.Schaefer 9 Electa 109, Jesirah 109, Passing By 114
Nov. 7-29 Pim 1 1-16 1:48⅘ft 112 20.05 1 1 2½ 31 C.Kurt'ger 9 Battle Ax 117, Pr.At'n't 117, Be.Over 112
Oct.29-29 Lau 1m 1:40 ft 113 3.25 2 3 4* 4½ W.Cannon 11 D'natina 105, Lommers 113, L.H'rted 113
Oct.24-29 Lau 1-70 1:43⅘ft 110½27.00 5 5 2½ 3½ R.Leonard 9 S'dy Ford 111, G. Host 118, Beg.Over 110½
Oct.17-29 Lau 1m 1:42⅘sl 113 5.75 1 1 22 2½ A.Robert'n 12 Snelboo 113, Begin Over 113, Incept'n 113

✕ LEONARDEAU, b. g., 4 112 By Leonardo II—Watersmeet, by McGee.
Trainer, J. Healy. Owner, H. T. Archibald. Breeder, Coldstream Stud.
Nov. 7-29 Pim 1-70 1:47⅘ft 115 5.60 5 2 12 1½ R.Workm'n 12 Leon'rdeau 115, Confab 108, Faux Pas 113
Oct. 1-29 HdG 1-70 1:45⅘hy 115 4.85 3 1 2½ 2* G.Rose 9 S'away 110, Leonardeau 115, Rockdor 106
Aug. 6-29 Sar ab2m 4:26⅘ft 135 10.00 8 6 580 517 F.Th'dyke 9 Crumpler 140, Sangoma 140, Whiskey 132
Jul. 1-29 Aqu ab2m 4:21⅘ft 142 20.00 3 2 230 2** W.Hunt 4 Volunteer 152, Leon'deau 142, Polish 137
Jun.22-29 Aqu 6½f 1:21⅘ft 113 5.00 6 4 3½ 21 C.Quat'b'm 13 Mortgage 122, Leonardeau 113, Bozo 113

MEANDER, b. g., 3 107 By Polymelian—Freckles II, by Marajax.
Trainer, W. H. Denham. Owner, E. Proulx. Breeder, Himyar Stud.
Nov.19-29 Bow 3-4 1:14 sl 112 4.95 11 10 1014 1018 A.Robert'n 12 Chatta'chee 106, Euclid 118, Miss Fire 111
Oct.30-29 Lau 1½ 2:36⅘sl 108 5.05 3 5 5** 540 D.Brice 5 Pellegrino 116, Vole 114, Intrepid 109
Oct.22-29 Lau 1 1-16 1:51 sy 113 3.50 2 7 720 724 E.Pator 7 Rundale 109, B'gDeep 108, Nicodemus 110
Oct.17-29 Lau 1 1-16 1:49 sl 107 1.35 3 1 1* 1* C.Quat'b'm 6 Meander 107, Cudgell'r 107, Wrackeen 107
Oct.11-29 Lau 1 1-16 1:46⅘ft 108 17.15 8 5 3* 3* C.Quat'b'm 8 Kingbird 103, Pellegrino 116, Meander 108

✕ BANTON, b. h., 6 105 By Cudgel—Little Rock, by Trap Rock.
Trainer, H. G. Bedwell. Owner, E. R. Morehouse. Breeder, Xalapa Farm.
Nov.12-29 Pim 1⅛ 1:48⅘ft 112 26.60 6 5 3½ 3* W.Cannon 12 Listerine 109, Homelike 108, Banton 112
Nov. 6-29 Pim 1 1-16 1:49⅘ft 112 11.15 5 7 11* 11* A.Robert'n 12 Vacat'n 112, Badg.Face 110, G.Anger 110
Nov. 1-29 Pim 1-70 1:47⅘hy 107 14.15 4 2 2* 3* W.Cannon 9 Gold. Arrow 117, Moscow 113, Banton 107
Oct.22-29 Lau 1 1-16 1:51 sy 109 11.65 4 4 5½ 5½ W.Cannon 7 Rundale 109, B'gDeep 108, Nicodemus 110
Oct.11-29 Lau 1 1-16 1:46⅘ft 113 11.70 9 10 11* 11* P.McG'nis 12 Master 111, Festic 113, Fire Opal 109

STAR FLYER, ch. f., 3 108 By Star Master—Flying Jib, by Friar Rock.
Trainer, E. Sietas. Owner, Mrs. S. Bennett. Breeder, J. E. Madden.
Nov. 8-29 Pim 1-70 1:47 ft 122 13.15 5 7 7½ 7½ A.Robert'n 9 Celeritas 119, Bye andBye 116, Fa.Bill 116
Oct. 7-29 Jam 1-70 1:43⅘ft 102 15.00 4 7 613 513 J.Butler 7 Artil'yman 116, Please 115, Roy.Play 109
Oct. 1-29 Aqu 1m 1:39 m 107 15.00 2 3 3½ 318 J.Bejshak 3 John B. 110, Host 111, Star Flyer 107
Sep.25-29 Aqu 6½f 1:20 ft 117 20.00 8 9 7* 710 F.Hern'dez 11 D.Board 125, Art'man 120, J.C'nagh 120
Sep.20-29 Aqu 1m 1:40⅘ft 108 8.00 2 1 12 2½ J.Bethel 11 Necro'cer 114, S Flyer 108, T Dipper 110

SEVENTH RACE

1 1-8 MILES (Jock, Nov. 29, 1928—1:52 3-5—4—122). Purse, $1,300; claiming; for 3-year-olds and upward.
Date. Crs. Dis. Time.Tr.Wgt Odds. St. ¾ Str. Fin. Jockey St'ters. Order of finish with weights.

✕ IRAQ, ch. g., 6 112 By Omar Khayyam—Sombra, by Sunstar.
Trainer, H. Haymaker. Owner, H. Haymaker. Breeder, F. Johnson.
Oct.11-29 Lau 1 1-16 1:46⅘ft 108 16.90 3 2 7* 818 C.Quillen 8 Kingbird 103, Pellegrino 116, Meander 108
Oct. 7-29 Lau 1 1-16 1:47⅘ft 109 13.80 1 2 7½ 7½ C.Quillen 10 Fair Class 116, Fair Bill 111, Krick 113
Sep.14-29 Thf 1⅛ 1:54⅘ft 104 14.15 9 2 6* 9½ C.Quillen 12 G.Arrow 102, Watergap 104, Bl.Darter 117
Sep.10-29 Thf 1⅛ 1:54⅘ft 98 4.42 4 1 1nk 1* C.Quillen 6 Iraq 98, Fair Bill 97, Villager 107
Sep. 9-29 Thf 1 1-16 1:47⅘ft 102 4.40 5 2 2* 3½ C.Quillen 8 Nick Cullop 108, B. Darter 116, Iraq 102

✕ MILADY, ch. f., 3 100 By Star Master—Best Love, by Orden.
Trainer, A. Gunther. Owner, H. S. Hollis. Breeder, J. E. Madden.
Oct.30-29 Emp 1 1-16 1:48⅘ft 107 10.00 7 6 5½ 3½ P.Catrone 11 Othello 110, Searington 111½, Milady 107
Oct.26-29 Emp 1-70 1:42⅘ft 107 15.00 12 9 8½ 7½ P.Catrone 12 Punishm't 120, St.Struck 113, MySon 121
Oct.24-29 Emp 1-70 1:46⅘gd 105 15.00 13 11 1013 1015 A.McK'nie 14 H.Money 117, Trunch'n 115, A'gelena 105
Oct.12-29 Jam 1-70 1:44⅘ft 107 20.00 8 8 8* 818 C.Kurt'ger 9 Spectac'lar 119, Spectre 114, W't'rgap 105
Jul.15-29 Arl 1 1-16 1:47⅘ft 100½ 6.50 2 5 4½ 3½ R.Morrison 12 Banset 105, Sweep-Net 109, Milady 100½

✕ WHIP CRACKER, b. g., 3 108 By Nutcracker—Royal Dolly, by Right Royal.
Trainer, V. P. Noyes. Owner, V. P. Noyes. Breeder, B. A. Jones.
Nov. 7-29 Pim 1-70 1:47⅘ft 111½47.05 7 4 4* 4½ H.Richards 12 Leon'rdeau 115, Confab 108, Faux Pas 113
Oct.29-29 Emp ab3-4 1:11 ft 120 30.00 14 13 10½ 7½ N.Wall 14 Letalone 120, Crash 120, The Dipper 120
Oct.23-29 Emp 1-70 1:48 sl 115 60.00 5 8 8½ 813 S.Palumbo 12 R.C.Princess 116, Prof'or 119, Hamca 117
Oct. 1-29 HdG 1⅛ 1:58⅘hy 105 74.90 1 4 8½ 8½ S.Palumbo 11 Letter Six 114, S. Flapper 106, Genial 114
Sep.27-29 HdG 1⅛ 1:57 ft 106 13.95 13 10 11* 12* S.Palumbo 15 Intrepid 115, B.Flag 113, C.Applejack 108

CARLOMAN, ch. g., 6 112 By Samourai—Chatwood, by Admiral Crichton.
Trainer, P. B. Codd. Owner, L. B. Connell. Breeder, M. A. Eknayan (Fr.).
Nov. 5-29 Pim 1⅛ 1:56⅘gd 112 9.80 6 4 513 516 S.Palumbo 9 Peter 111, Villager 112, Troll 110
Oct.30-29 Emp 1 1-16 1:48⅘ft 120 5.00 3 2 6½ 6½ C.Kurts'er 11 Othello 110, Searington 111½, Milady 107
Oct.25-29 Emp a3-4 1:10 ft 120 15.00 4 6 6½ 6* P.D'gherty 14 Ir'hHol'ay 115, Chatt'hee 112, Trappy 115
Oct.21-29 Emp ab3-4 1:10⅘ft 121 15.00 1 2 2* 3½ P.D'gherty 8 Sp.Shaw 115, Turfidol 121, Carolman 121
Oct.14-29 Jam 1-70 1:44 ft 114 3.00 5 4 712 722 J.Marinelli 7 Alayer 108, Tipperary II 108, Carlino 109

✕ OPPERMAN, b. g., 10 112 By Pataud—Dancing Wave, by Top Gallant.
Trainer, T. Bonham. Owner, C. R. Fleischmann. Breeder, J. D. Neat.
Apr.12-29 Bow 1⅛ 1:59⅘hy 110 14.80 6 7 7* 712 G.Arnold 8 Alleviator 105, B.Darter 111½, Old Kid 105
Mar.29-29 Ky P 1 1-16 1:53⅘gd 110 5.00 1 4 4* 4* G.Horn 5 Belleau 108, Waffles 113, Mint Toddy 118
Mar.27-29 Ky P 1⅛ 2:00⅘gd 111 8.00 3 2 2* 2* G.Horn 7 Waffles 109, Opperman 111, By Gosh 116
Mar.21-29 Ky P 1 1-16 1:52⅘gd 115 7.00 5 6 5½ 5½ J.Thomas 7 Waffles 110, Infanta 105, Rock Queen 95
Mar.18-29 Ky P 1⅛ 1:58 gd 112 20.00 3 4 3* 310 J.Thomas 6 Alleviator 112, Prig 111, Opperman 112

MANAGER EVERS, b. g., 3 108 By Manager Waite—Affable, by Hastings.
Trainer, W. H. Denham. Owner, O. Proulx. Breeder, T. J. McDowell.
Oct.30-29 Lau 1½ 1:56 sl 110 3.35 1 1 1* 4½ A.Robert'n 10 Prairie Girl 102, Isostasy 109, Laftar 105
Oct.28-29 Lau 1 1-16 1:47⅘ft 112 15.75 1 6 5* 5½ E.Pator 11 Festic 114, Supawna 107, Laftar 108
Oct.18-29 Lau 3-4 1:14⅘ft 111 58.50 11 10 8* 6½ E.Pator 11 Sunchen 117, Brillante 107, Lassa 111
Oct.14-29 Lau 1 1-16 1:46⅘ft 113 80.15 9 9 910 910 R.Ingersoll 10 Vandal 113, Bl.Darter 117, Paulina L. 114
Oct. 5-29 Hag a6½f 1:33 m 112 8.60 7 5 4½ 4½ T.Fowler 7 S. Mack 112, Blue Flag 117, H. Brush 117

BLANCO, ch. m., 5 104 By Anmer—Aprisa, by Kismet.
Trainer, J. Arthur. Owner, J. C. Fletcher. Breeder, J. C. Fletcher.
Nov. 7-29 Pim 1⅛ 1:56⅘ft 110 36.05 2 6 4* 3* T.Romanc 11 Fair Lark 107, Bidable 113, Blanco 110
Oct.30-29 Lau 1½ 1:56 sl 106 5.05 8 8 6½ 5½ W.Cannon 10 Prairie Girl 102, Isostasy 109, Laftar 105
Oct. 7-29 Duf 1 1-16 1:55⅘ft 105 1.40 4 4 4½ 4½ G.Horn 7 M.Mount 97, K.Charles 109, Toanna 106
Oct. 4-29 Duf 1 1-16 1:56 ft 100 5.72 3 3 1* 1½ G.Horn 8 Blanco 100, Toanna 106, L.Essington 104
Sep.27-29 Wdb 1 1-16 1:50⅘gd 107 4.50 6 3 3½ 4½ T.Aimers 8 M. Bobbie 105, F. of Fate 112, Soteria 109

✕ FIRE CHIEF, b. h., 5 116 By Under Fire—Bronzewing, by Stalwart.
Tr., W. M. Shewbridge. Owner, Mrs. E. L. Shewbridge. Breeder, D. Lehan.
Nov. 7-29 Pim 1⅛ 1:56⅘ft 113 7.45 9 9 810 6½ D.Brice 11 Fair Lark 107, Bidable 113, Blanco 110
Nov. 1-29 Pim 1 1-16 1:50⅘hy 116 7.45 1 6 4½ 4½ R.Russell 9 Rejuv'at'n 115, M.Sparks 109, Lu.Ann 108
Oct.28-29 Lau 1 1-16 1:48⅘ft 116 19.90 11 9 6* 5½ R.Russell 11 Paulina L. 113, Troll 111, Frieda L. 105
Oct.23-29 Lau 1¼ 2:07⅘sl 116 5.85 6 4 3* 3½ R.Russell 7 Intrepid 115, Select 100, Fire Chief 116
Oct.19-29 Lau 1½ 2:36 ft 116 6.25 8 3 4* 4½ R.Russell 9 AlitaAllen 108, Keydet 111, Brahman 108

FIRE WATCH, b. c., 4 107 By In Watch—Incendie, by Phoenix.
Trainer, J. S. McDonald. Owner, Ascot Stable. Breeder, M. Hirsch.
Nov. 5-29 Pim 1⅛ 1:56⅘gd 110 11.90 8 8 817 818 J.Serio 9 Peter 111, Villager 112, Troll 110
Oct.29-29 Lau 1¼ 2:06⅘ft 109 6.80 8 7 5* 5½ J.Eaby 12 R'k Candy 109, M'sheet 107, Res'ceful 111
Oct.21-29 Lau 1¼ 2:06⅘ft 112 3.75 3 2 3½ 4* E.Barnes 8 Vole 112, Fair Lark 104, Lucie Ann 104
Oct.10-29 Lau 1 1-16 1:53⅘ft 116 8.05 9 9 4½ 6½ G.Seabo 12 Bounding Deep 110, Keydet 111, Bozo 109
Sep.28-29 HdG 1¼ 2:08 ft 113 9.90 4 9 8* 7½ E.Steffen 11 Pellegrino 114, A. Allen 107, Red Pate 112

✕ BRAHMAN, ch. g., 4 112 By Gnome—Mary's Aunt, by Star Shoot.
Trainer, G. Warner. Owner, J. T. Stronach. Breeder, Breckenridge Long.
Oct.28-29 Lau 1 1-16 1:48⅘ft 111 7.55 5 4 3½ 4½ J.Serio 11 Paulina L. 113, Troll 111, Frieda L. 105
Oct.23-29 Lau 1¼ 2:07⅘sl 111 3.40 4 5 5* 5½ C.Quat'b'm 7 Intrepid 115, Select 100, Fire Chief 116
Oct.19-29 Lau 1½ 2:36 ft 108 6.85 1 2 3½ 3½ D.Brice 9 AlitaAllen 108, Keydet 111, Brahman 108
Oct.16-29 Lau 1⅛ 1:58⅘sl 110 14.25 1 1 1* 2nk D.Brice 11 Fi.Chief 115, Brahman 110, Confid't'l 102
Sep.27-29 HdG 1⅛ 1:55⅘ft 108 6.45 4 3 6½ 6½ D.Brice 13 Lucie Ann 108, R. Charge 116, F.Lark 105

FAIR LARK, b. f., 4 104 By Fair Gain—The Lark, by Dick Welles.
Trainer, H. G. Bedwell. Owner, H. G. Bedwell. Breeder, H. G. Bedwell.
Nov. 7-29 Pim 1⅛ 1:56⅘ft 107 3.90 4 1 1* 1* W.Cannon 11 Fair Lark 107, Bidable 113, Blanco 110
Oct.28-29 Lau 1 1-16 1:47⅘ft 104 3.15 3 6 4* 4* W.Cannon 12 Cogwheel 113, F.of Fate 112, Torrence 110
Oct.21-29 Lau 1¼ 2:06⅘ft 104 4.50 4 1 1* 2* W.Cannon 8 Vole 112, Fair Lark 104, Lucie Ann 104
Sep.27-29 HdG 1⅛ 1:55⅘ft 108 3.90 8 5 4½ 3½ W.Cannon 13 Lucie Ann 108, R. Charge 116, F.Lark 108
Sep.25-29 Hd G 1⅛ 1:55⅘ft 108 2.55 3 5 5½ 5½ W.Cannon 13 O.D'ble 113, B.Flag 113, B'zing Cinch 100

SUN ROMAN, b. g., 4 107 By Sun Briar—Romagne, by Polymelus.
Trainer, T. Coffey. Owner, J. Coffey. Breeder, W. S. Kilmer.
Nov.13-29 Pim 1 1-16 no timegd 120 7.75 * J.Serio 11 Fair Gold 108, M.Sparks 110, H.Player 111
Nov. 6-29 Pim 1 1-16 1:49⅘ft 110 18.85 8 5 4½ 4½ H.Kenly 12 Vacat'n 112, Badg.Face 110, G.Anger 110
Oct.30-29 Emp 1 1-16 1:48⅘ft 113 4.50 9 1 1* 1nk P.Keiser 10 S.Roman 113, B.Face 110, Dowager 117
Oct.23-29 Emp a3-4 1:11 sl 120 7.00 8 4 4* 2½ R.J.Fisher 12 Florinassa 112, Sun Roman 120, Mote 117
Oct.18-29 Emp 1-70 1:47⅘ft 125 3.00 10 2 3½ 2½ R.J.Fisher 10 Col.Board 118, S.Rom'n 125, H.Money 113
Oct.16-29 Jam 1-70 1:49 m 120 3.20 4 3 7½ 7* R.J.Fisher 10 B. of Prey 115, J.C'pbell 110, C.Prince 120
* Foggy; colors indistinguishable.

BLAZING CINCH, ch. g., 3 103 By Blazes—Flora Finch, by Transvaal.
Trainer, C. Ferraro. Owner, J. Bedame. Breeder, A. B. Hancock.
Oct. 2-29 HdG 1¼ 2:12 hy 100 7.70 1 1 1* 1nk S.Renick 7 B. Cinch 100, Keydet 110, Confi'tial 105
Sep.28-29 HdG 1¼ 2:08 ft 106 7.85 7 8 7* 4½ J.Passero 11 Pellegrino 114, A. Allen 107, Red Pate 112
Sep.25-29 Hd G 1⅛ 1:55⅘ft 100 2.25 5 4 4* 31 S.Renick 13 O.D'ble 113, B.Flag 113, B'zing Cinch 100
Aug.22-29 Lo B 1 1-16 1:48 ft 100 8.80 8 6 5½ 3½ J.Passero 8 Intrepid 105, Iraq 106, Wampee 100
Aug. 8-29 Ft E 1 1-16 1:46⅘ft 102 8.00 6 5 5½ 5½ T.Romano 6 F.Bill 96½, F'y Attention 113, Blarney 111

CONFAB, br. g., 3 105 By Chatterton—Cadeau, by Golden Maxim.
Trainer, J. H. Stotler. Owner, Sagamore Stable. Breeder, C. Clay.
Nov. 7-29 Pim 1-70 1:47⅘ft 108 8.15 1 1 2* 2½ J.Bejshak 12 Leon'rdeau 115, Confab 108, Faux Pas 113
Oct.21-29 Lau 1¼ 2:06⅘ft 112 10.00 4 2 2½ 3½ J.Bejshak 10 Troll 107, Resourceful 107, Confab 112
Oct. 8-29 Jam 1-70 1:45⅘ft 116 2.80 4 6 6* 5½ J.Bejshak 10 Mintcel 107, F.Whith'm 111, Kindling 109
Sep.28-29 Aqu 6½f 1:20⅘ft 118 5.00 5 8 5½ 3½ J.Bejshak 14 Chester 114, K. at Arms 116, Confab 118
Sep.20-29 Aqu 1m 1:40⅘ft 110 12.00 3 6 5½ 4½ J.Bejshak 11 Necro'cer 114, S Flyer 108, T Dipper 110

COGWHEEL, b. g., 6 117 By Spanish Prince II—Maezie, by Caughnawaga.
Trainer, F. Garrett. Owner, C. M. Kelly. Breeder, J. E. Madden.
Nov.13-29 Pim 1 1-16 no timegd 115 20.95 * J.Eaby 11 Fair Gold 108, M.Sparks 110, H.Player 111
Oct.28-29 Lau 1 1-16 1:47⅘ft 113 5.45 10 4 2½ 1* R.Workm'n 12 Cogwheel 113, F.of Fate 112, Torrence 110
Oct.25-29 Lau 1 1-16 1:47⅘ft 108 18.25 5 4 4½ 4½ G.Horn 12 Fire On 113, Voyage 106, Bozo 108
Oct.16-29 Lau 1⅛ 1:59 sl 110 11.65 5 3 2* 210 G.Horn 10 Hat Brush 115, Cogw'l 110, S.Golden 115
Oct. 7-29 Lau 1 1-16 1:46⅘ft 107 16.95 6 6 9½ 10½ C.Quat'b'm 12 Master 111, Festic 113, Fire Opal 109
Oct. 1-29 HdG 1-70 1:51⅘hy 108 25.75 1 7 8* 810 D.Brice 8 Rej'v'ation 116, B. D'ter 116, D. S'nal 111
* Foggy; colors indistinguishable.

✕ MANZANA, ch. g., 7 117 By Broomstick—Manzanita, by Meddler.
Trainer, A. Swenke. Owner, Mrs. A. Swenke. Breeder, H. P. Whitney.
Nov. 1-29 Emp 1 1-16 1:48⅘sl 119 20.00 1 7 718 721 J.Bethel 7 Peter 115, H'rb Ashby 110, Ramona S. 112
Oct.31-29 Emp 1 1-16 1:49⅘m 113 30.00 3 7 612 613 J.Marinelli 8 B.of Prey 113, Trent'an 112, Chat'hee 107
Oct.26-29 Emp 1-70 1:42⅘ft 125 40.00 1 12 1217 1221 J.Marinelli 12 Punishm't 120, St.Struck 113, MySon 121
Oct. 3-29 Jam 1-70 1:49 m 120 15.00 11 14 1418 1420 P.Ratti 14 T. Idol 117, Blabber 110, J. Campbell 113
Oct. 1-29 Aqu 1m 1:40 m 109 8.00 5 6 618 714 J.Marinelli 8 J. Cavanagh 118, Juggler 119, F. Line 115

SPURN, b. c., 3 100 By Spur—Marion H., by Disguise.
Trainer, A. Schuttinger. Owner, J. Butler. Breeder, J. Butler.
Oct.30-29 Emp 1 1-16 1:48⅘ft 110 30.00 3 7 820 810 F.Smith 8 Spurrier 103, C.Prince 120, Grand Bey 120
Jul.23-29 Emp 1-70 1:47⅘ft 110 6.00 3 7 7* 730 G.Rose 7 M.Evers 110, Punishm't 110, Curator 105
Jul.16-29 Emp 5¾f 1:11 ft 114 12.00 9 4 4½ 4½ R.Workm'n 12 Your Play 111, Jove 116, Cornish Lad 115
Jul.13-29 Emp 1-70 1:46⅘ft 104 7.00 3 4 4* 4* L.Hale 6 Venezuela 104, M.Evers 107, H.Money 111
Jul.11-29 Emp 1-70 1:46⅘ft 104 10.00 5 2 4½ 510 L.Hale 9 Goad 100, Penarc 105½, Venezuela 103

✕ SPURRIER, br. c., 3 108 By Spur—Tamira, by Peter Pan.
Trainer, H. Jacobs. Owner, B. B. Stable. Breeder, J. Butler.
Nov. 4-29 Pim 1 1-16 1:51 hy 105 3.25 3 5 5½ 4½ A.McK'nie 10 Fair Gold 108, Nat Evens 116, Rea 107
Oct.30-29 Emp 1 1-16 1:48⅘ft 103 1.40 4 2 12 1½ A.McKec'e 8 Spurrier 103, C.Prince 120, Grand Bey 120
Oct.25-29 Emp 1 1-16 1:49 ft 115 3.00 1 2 2½ 3½ M.Garner 10 T'key'sN'k 110, K'kajou 120, Spurrier 115
Oct.22-29 Emp 1 1-16 1:48⅘ft 100 4.00 4 1 12 2nk J.Bethel 12 H.Money 112, Spurrier 100, Venezuela 105
Oct.18-29 Emp 1 1-16 1:45⅘ft 113 20.00 2 1 4½ 4* J.Bethel 9 Paula L. 110, Moboz 118, Blabber 125

✕ FIRE OPAL, b. m., 5 109 By Under Fire—Yellow Blossom, by Luke McLuke.
Trainer, J. J. Rowan. Owner, M. McDonald. Breeder Keene & Rouse.
Nov. 4-29 Pim 1 1-16 1:52 hy 113 10.85 4 4 3½ 1* F.Catrone 10 FireOpal 113, Chat'chee 107, H'melike 105
Oct.29-29 Lau 1¼ 2:06⅘ft 106 16.40 10 4 810 810 D.Brice 12 R'k Candy 109, M'sneet 107, Res'ceful 111
Oct.25-29 Lau 1 1-16 1:47⅘ft 105 6.00 2 10 10* 1013 D.Brice 12 Fire On 113, Voyage 106, Bozo 108
Oct. 7-29 Lau 1 1-16 1:46⅘ft 109 7.70 8 1 1nk 3½ D.Brice 12 Master 111, Festic 113, Fire Opal 109
Oct. 1-29 HdG 1⅛ 1:58 gy 106 5.35 7 3 2* 2* C.Quat'b'm 10 N. Byrd 105, Fire Opal 106, O Double 112

⊗ ALEX WOODLIFFE, blk. g., 7 112 By Torchbearer—Mary Sullivan, by Patriot.
Trainer, W. R. Midgley. Owner, Flamingo Farm. Breeder, J. Buckner.
Nov. 1-29 Pim 1 1-16 1:50⅘hy 116 4.00 5 2 3½ 3* L.Morris 11 Reform 112, Sp. Rock 112, Al.W'dliffe 116
Oct.28-29 Lau 1 1-16 1:48⅘ft 111 20.70 2 6 8½ 8½ H.Kenly 11 Paulina L. 113, Troll 111, Frieda L. 105
Oct.22-29 Lau 1 1-16 1:49⅘sy 109 12.15 5 6 5½ 5½ W.Cannon 8 Bil.Baughn 112, Aregal 114, Homelike 108
Oct.12-29 Haw 3-4 1:16 hy 109½ 4.88 7 6 5½ 3½ L.Jones 9 OldBill 108, Homew'd 112, A.W'dliffe 109½
Oct. 3-29 Haw 3-4 1:15⅘sl 113 4.00 2 6 5½ 3½ R.Jones 11 D'kAngel 110, B.Blood 110, A.W'dliffe 113

COLLYER'S COMMENT on the SPORT of KINGS

BY BERT E. COLLYER

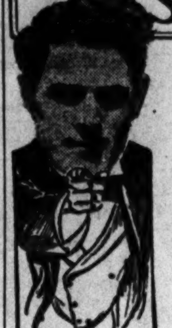

MORE gumbo.

As foretold yesterday, the "puddlers" ambled hither and yon down at Bowie, and the same condition prevails today. Now, the answer for all this is the same as the saps got who stuck their arms into the stock market—with the "markers" copped.

However, the boss is adamant and as a consequence we toddle to our task with the info from "English Tommy" to the effect "PADDOCK is an eagle bird in the day's opener. Only needs to race to recent morning trials to come home on the chin strap." All of which sounds like wise chatter to me. TRAPLAND favors the going, while there was a smart overnight commission on POOR RUBE. Some name, eh wot, kid? Now you tell one.

Speaking of "commissions," I know the insiders have the old family plate on HOT TODDY today. He goes in the third, and if he can't beat this kind of hash hounds, they should send him to the glue factory. Yea, bo, mud is his leather. "Sunny Sammy" Ross has an entry, and they do say "official" Washington is down hook, line and sinker. You have the info for what it is worth.

MISSTEP, the great little Western racer, is slated to bear colors in the fifth, a jaunt of one and one-sixteenth miles. If he goes, it will be Katy bar the door. Worked a mile in 1:43 in the slop—Monday. GAFFSMAN is fit and ready and a superior mudder, as also BATEAU.

NEALON KAY, which is selected in the sixth, is another of those Canadian specials which come with a large round tag—"Get yours." Now this boy "Chappie" is a heap sight better than a green hand, and Bowie is his stamping ground. VACATION, which has been performing very consistently is the contender and probable favorite, with LEONARDEAU right bang up. The latter has an outside chance to spill the frijoles. Tabbings is the correct word.

Of the band of bow wows named in the closing dash, I am stringing with FAIR LARK from the Bedwell establishment. This trick is rarin' to go. IRAQ, CARLOMAN and SPURRIER are closely bunched. More anon.

BOWIE.
1—Paddock, Trapland, Poor Rube.
2—Johnson entry, Cole Stream entry, Culloden.
3—Hot Toddy, Eskimo, Silverdale.
4—Electa, Shepherdess, Nettie Stone.
5—Misstep, Gaffsman, Bateau.
6—Nealon Kay, Vacation, Golden Anger.
7—Fair Lark, Carloman, Spurrier.
Best—Hot Toddy.
Most probable winner—Hot Toddy.
Collyer's system horse—Nealon Kay.
Best parlay—Nealon Kay, Fair Lark. Vacation, a place.

THE MORNING LINE

BOWIE.

FIRST RACE.			
Angry Lass	12-1	Trapland	20-1
Sea Myrtle	40-1	Starboard Light	8-1
Skooty Pooty	10-1	Tricky Colonel	4-1
Mainrock	12-1	Gnome Boy	15-1
Poor Rube	40-1	Kitty Wilkins	50-1
Hanrahan	20-1	Tang	30-1
Lord Britain	6-1	Paddock	5-1
Fair Dawn	50-1	Allanah	20-1
Azyl Wander	50-1	Frances St. L.	50-1
Loyola	12-1	Kentucky Lad	12-1
SECOND RACE.			
Chio Boy	12-1	Companion	15-1
Skirl	5-1	Fantad	30-1
Breezing Thru	2-1	Titus	20-1
Banner Bright	15-1	We Dun It	15-1
Rain or Shine	8-1	Coldstream entry	6-1
Culloden	4-1	Johnson entry	3-1
THIRD RACE.			
Sun Friar	30-1	Pegg's Pride	20-1
Mud	15-1	Sun Broom	10-1
Essare	20-1	Ormonbird	30-1
Silverdale	15-1	Hot Toddy	5-1
Gun Royal	4-1	My Sis	15-1
Tantivy	8-1	Canaan	6-1
Genial Host	20-1	Ross entry	10-1
Crystal Domino	8-1	Zeigler entry	3-1
Eskimo	30-1		
FOURTH RACE.			
Black Patricia	6-1	Shepherdess	2-1
Nettie Stone	8-5	Electa	4-1
Jesirah	20-1		
FIFTH RACE.			
Karl Eitel	4-1	Bewithus	10-1
Easter Stockings	5-1	Bateau	3-1
Searcher	8-1	Gaffsman	20-1
Misstep	2-1		
SIXTH RACE.			
Clairdine	20-1	Eager Play	30-1
Blue Darter	12-1	Nealon Kay	12-1
Golden Anger	8-1	Begin Over	4-1
Noine	6-1	Leonardeau	8-1
Vacation	5-1	Meander	30-1
Last Charge	25-1	Banton	15-1
Balzar	12-1	Star Flyer	10-1
Fort.'s Favorite	20-1		
SEVENTH RACE.			
Iraq	8-1	Fair Lark	15-1
Milady	4-1	Sun Roman	6-1
Whip Cracker	30-1	Blazing Cinch	15-1
Carloman	5-1	Confab	8-1
Opperman	40-1	Cogwheel	25-1
Manager Evers	15-1	Manzana	30-1
Blanco	20-1	Spurn	40-1
Fire Chief	20-1	Spurrier	10-1
Fire Watch	25-1	Fire Opal	25-1
Brahman	20-1	Alex Woodliffe	30-1

Western Colt Showed Fast Workout

Bateau and Gaffsman Contenders in White Marsh Purse.

Starboard Light Now Ready to Win, Is Collins' Forecast.

By LEONARD W. COLLINS.

IF the Le Mar Stock Farm's Misstep is to be given more than passing considerion in the running of the Southern Maryland or Thanksgiving handicaps, the 3-year-old son of Upset-St. Theresa will have to show just a little bit more in today's White March Handicap than what he has shown in previous races since being shipped to Maryland.

However, the Moe Lowenstein-trained colt seems to have rounded to that form which characterized his racing over Middle Western tracks earlier in the season and also marked his brilliant performance in the Gadsden Bryan Memorial a year ago.

Only Monday Misstep worked a mile over the Bowie oval in the very good time of 1:43 2-5 and pulled up champing at the bit. If the son of Upset runs back to that work today he need have no fear of those entered against him in the feature.

FIRST RACE—Six furlongs; purse, $1,300; claiming; for 2-year-old maidens.

1 Angry Lass	112	8 Fair Dawn	109
2 Sea Myrtle	109	9 *Azyl Wander	104
3 *Skooty Pooty	107	10 Loyola	112
4 Main Rock	112	11 *Trapland	109
5 Poor Rube	115	12 Starbo'd Light	117
6 Hanrahan	117	13 Tricky Colonel	112
7 Lord Britain	112	14 Gnome Boy	115
Also eligible—			
15 Kitty Wilkins	109	18 *Allanah	109
16 *Tang	109	19 Frances St. L.	114
17 Paddock	117	20 Kentucky Lad	114

The tip is out that Scott Harlan is ready to cut loose with STARBOARD LIGHT. This trick was bred in the purple, has been given the benefit of two educationals and, if worth a continental whoop, could win over a field of this caliber. PADDOCK has been close up in quite a number of starts, and taking a line through those efforts figures to be the one to beat. KENTUCKY LAD may need a race, but, if ready, should be in the picture.

SECOND RACE—Seven furlongs; purse, $1,400; for 2-year-olds.

1 †Sistony	106	8 Culloden	116
2 Chio Boy	113	9 Companion	116
3 Skirl	111	10 Fantad	106
4 †Brn. Admiral	106	11 †Plucky Play	113
5 Breezing Thru	111	12 Titus	106
6 Banner Bright	103	13 We Dun It	106
7 Rain or Shine	106	14 †Wild Waters	[illegible]

†Coldstream Stud entry.
†F. Johnson entry.

BREEZING THRU has but to run back to his winning effort on Armistice Day to make it two in a row. In fact, the Bradley entrant shapes up as the most logical winner of the day. SKIRL is in well under 111 pounds, while the additional furlong should mitigate rather than enhance his chances. SISTONY is another one that will appreciate the extended distance. The son of Sporting Blood has repeatedly displayed route running ability.

THIRD RACE—Six furlongs; purse, $1,400; for 3-year-olds.

1 Sun Friar	106	8 Genial Host	110
2 Mud	110	9 Crys. Domino	110
3 Essare	110	10 Eskimo	112
4 Silverdale	112	11 Pegg's Pride	103
5 Gun Royal	115	12 Sun Broom	[illegible]
6 Tantivy	110	13 †Lady Capulet	107
7 †Chianti	107	14 Ormonbird	[illegible]
Also eligible—			
15 Hot Toddy	113	18 †Baron King	107
16 My Sis	107	19 †Holiday	107
17 Canaan	115		

†S. Ross entry.
†W. Ziegler, jr., entry.

GUN ROYAL raced the last time out as though in need of a tightener. He forced Victorian for a half mile and then dropped back, evidently as a result of a lack of condition. With that outing under his belt the Wrack gelding should show to better advantage today. CRYSTAL DOMINO is strictly the contender. Dangerous in any company, he is one of those kind that is never beaten. CANAAN has been working well, but is making his first start in over two months.

FOURTH RACE—One and one-sixteenth miles; purse, $1,500; for 3-year-old fillies.

1 Black Patricia	106	4 Shepherdess	104
2 Nettie Stone	110	5 Electa	111
3 Jesirah	106		

NETTIE STONE will find the mile and a sixteenth of this number her dish. The Friar Rock filly has displayed her best form when going a mile or more, yet in shorter affairs she has seldom been well beaten off. ELECTA is not particularly partial to anything other than a fast track. Unless rain comes she should find today's strip more to her liking than that which prevailed the last time she sported colors. BLACK PATRICIA'S early speed should save the show.

FIFTH RACE—One and one-sixteenth miles; purse, $1,800; the White Marsh handicap; for 3-year-olds and upward.

1 Karl Eitel	113	5 Bewithus	111
2 East. Stockings	116	6 Bateau	118
3 Searcher	108	7 Gaffsman	118
4 Misstep	126		

Unless Moe Lowenstein's MISSTEP left his race on the track Monday afternoon the son of Upset will have little or no excuse for not scoring over the band he meets in the feature. MISSTEP reeled off a mile in 1:43 2-5 after the third race, the fractional time being 0.24, 0:49 3-5, 1:15. Some work, opines we. BATEAU and GAFFSMAN will be the contenders and are preferred in the order named, although EASTER STOCKINGS may make trouble for all concerned.

SIXTH RACE—One and one-sixteenth miles; purse, $1,300; claiming; for 3-year-olds and upward.

1 Clairdine	107	8 For.'s Favorite	113
2 *Blue Darter	111	9 *Eager Play	102
3 *Golden Anger	105	10 *Nealon Kay	111
4 Noine	116	11 Begin Over	108
5 *Vacation	111	12 Leonardeau	112
6 Last Charge	104	13 Meander	107
7 Balzar	104	14 *Banton	105
Also eligible—			
15 Star Flyer	108		

The consistently going VACATION is given the call in the sixth. The gelded son of Spur will encounter keen opposition from the speedy BLUE DARTER during the early running and we then look for the latter to back up the farthest during the final sixteenth, but not quite far enough to be out of second place. NOINE could win a heat of this kind if ready for the question, while BEGIN OVER has a fighting chance.

SEVENTH RACE—One and one-eighth miles; purse, $1,300; claiming; for 3-year-olds and upward.

1 *Iraq	112	8 Fire Chief	112
2 *Milady	[illegible]	9 *Fire Watch	107
3 Whip Cracker	104	10 *Brahman	112
4 *Carl Oman	112	11 *Fair Lark	104
5 Opperman	112	12 *Sun Roman	107
6 Manager Evers	106	13 *Blazing Cinch	[illegible]
7 *Blanco	104	14 Confab	105
Also eligible—			
15 Cogwheel	117	18 *Spurrier	108
16 Manzana	117	19 Fire Opal	[illegible]
17 *Spurn	100	20 Alex Woodliffe	112

*Apprentice allowance claimed.
Weather, clear; track, good.

IRAQ? Oh, yes; this is the horse John Henry took off of Bob Smith up at Saratoga several seasons back. What's to stop him from winning this heat? He has had a couple of tighteners and the price ought to be just right. So, let's go. BRAHMAN may find it tough picking to save the place from SUN ROMAN and FAIR LARK. However, a race to best form will find the Gnome gelding there or thereabouts. SUN ROMAN for the small end.

COURT GAME BOOKED.

The Western Electric and Trinity M. E. Church Fives are slated to meet tomorrow night at 8 o'clock in Eastern High Gym. The former team is booking games at National 7073, Extension 37.

TERRITORY GAINED BY DISTRICT A. A. U.

CONTINUED FROM PAGE 17.

the A. A. U. stated last night when informed of developments by The Washington Post. "We feel proud in securing the convention so soon after our organization. Washington provides ample facilities for such a convention and the city is naturally an attraction to visiting delegates. We had hoped to have the convention here sometime soon, but had not expected to meet with such immediate success.

"That section of Maryland including Chevy Chase and Silver Spring should naturally come under our jurisdiction, I think. As Alexandria is nearer Washington than any other city, it is also proper that it should come under the District chapter's guidance."

Title Meets and Tourneys Are Awarded for 1930

St. Louis, Mo., Nov. 19 (A.P.)—The awards of 1930 championship meets and tournaments for sports controlled by the Amateur Athletic Union were approved today by the annual convention as follows:

Junior and senior outdoor track and field—Pittsburgh. Senior indoor track and field—Atlantic City. Junior indoor track and field—Baltimore. Men's and women's senior outdoor swimming—Los Angeles. Women's senior indoor swimming—Miami Beach, Fla.

Men's senior indoor swimming—Chicago. Men's long-distance swimming—Cincinnati. Women's long-distance swimming—New York. Men's basket ball—Kansas City. Women's basket ball—Wichita, Kans.

Senior gymnastics—Los Angeles. Four-wall senior handball—St. Louis. Four-wall junior handball—Dallas. Senior one-wall handball—New York. Wrestling and weight lifting—New York.

Marathon—New York. 10-mile run—Connecticut Association. 15-mile run—Washington, D. C. 20-mile run—Houston, Tex. Penthalon—New York.

Women's track and field, outdoor—Dallas. Women's track and field, indoor—Boston. Senior boxing—Boston. Junior boxing—Cincinnati and Grand Rapids.

Mohawks to Entertain Celtic Eleven Sunday

Having disposed of the best teams of the Old Dominion, the St. Mary's Celtics will face the Mohawks Sunday at Griffith Stadium, with hopes of gaining the first victory over the modern Indian Eleven.

On the strength of comparative scores for the season, the Hawks would appear to have a decided edge over the Alexandrians. The Hawks recently conquered the Northerns, 12 to 0, and the Redbirds early in the campaign held the Celtics to a 7-6 score.

COHEN TIES FOR LEAD.

In a close match at the Arcadia Billiard Parlor last night, Isidor Cohen was returned the victor over Lawson Griffin, 75-71. Eddie Espey and Cohen are now tied for first place with Robert Wright in the runner-up position.

SEEK 115-POUND FOE.

The St. Paul's 115-pound eleven would like to schedule a strong team for a game Sunday. Call Potomac 6134.

CENTRAL GRIDMEN BEAT EASTERN, 13-6

CONTINUED FROM PAGE 17.

forts to score by this route, the Central Eleven was content to wage a strictly conservative game using only a running attack for the rest of the game, which prevented the Eastern Eleven from snatching the ball as it might have done through an intercepted forward pass had Central so elected to use one.

The Central line exhibited its greatest strength during the day early in the second quarter when the Eastern Eleven made a first down on their opponents' 9-yard stripe. But the Blue and White forward wall was equal to the occasion and after three plays had carried the ball to the 3-yard line stopped McCullough cold on the next attempt. It was the closest the losers came to the victors' goal all afternoon with the exception of that one forward pass which resulted in a touchdown.

Captain Brandt Plays Star Game.

The kicking of Capt. Brandt, of Central, was again a feature of the game, while the Blue and White leader bobbed up on numerous occasions to take a pass from the aforementioned Cumberland for a substantial gain. Bob Eicholtz, Central tackle, also was brilliant on the defense and along with Pinckney provided the bulwark of the Blue and White defense. The big sorrell-topped youngster drove through the Eastern line with a tremendous power which had a telling force on the failure of the opposing runners to gain.

Central was materially weakened in the early portions of the game when "Bunny" Cassassa, left end, was put out of commission with two cracked ribs. Until the end of the first quarter, Cassassa had been one of the mainsprings of the Blue and White defense, having broken through to stop an Eastern runner on numerous occasions. McGill, half back for Central, was also forced to leave the game when his elbow was dislocated in the second period.

Charley Millar, great Eastern back, was sent in the game late in the final stanza, but his team was on the defense for the short time that he was in the fray and he was forced to idle for the few remaining minutes.

Central.	Position.	Eastern.
Cassassa	L. E.	Smith
Murray	L. T.	(Capt.) Nally
McGinty	L. G.	Montague
Bannerman	Center	Miles
Lamond	R. G.	Hogge
Eicholtz	R. T.	Moffett
Brandt (Capt.)	R. E.	Jenkins
Cumberland	Q. B.	Oxley
McGill	L. H.	Burns
Hinkel	R. H.	McCullough
Pinckney	F. B.	Hayden

Central	0	7	0	6	—13
Eastern	0	0	0	6	—6

Touchdowns—Pinckney, Brandt, McCullough. Points after touchdown—Cumberland (drop kick). Substitutions—(Central). Black for Cassassa, Sabatini for McGill, DeLisio for Pinckney, Morgan for Bannerman, Johnson for Murray, Carrol for Lamond, Pinckney for DeLisio, Rose for McGinty; (Eastern), Shackleford for Hayden, Chamberlain for Hogge, Millar for Burns. Referee—Magoffin (Michigan). Umpire—Towers (Columbia). Head linesman—Daniel (Georgetown). Time of periods—10 minutes.

EL PRODUCTO
—for real enjoyment—

Look at any size of El Producto. It's a generous value in any shape. And the quality is as generous as the size—mild, distinctive character that only quality blending can produce.

Many sizes—10c to 25c

G. H. P. CIGAR CO., Inc., Phila., Pa.

Distributor
Daniel Loughran Co., Inc., 1309 H Street NW., Washington, D. C.

BOWIE RACES
PLENTY OF SEATS
New 40-passenger De Luxe Pullman coach, equipped with radio, lavatory, drinking water. Leave 11th st. and Massachusetts ave. nw. at 11:30 a. m. daily; also Annapolis, Harrington and Continental Hotels.
Phone Col. 0692

STEWART QUINT WINS.

In a fast game at Central High School last night, the Stewart Bros. Photographers nosed out the Company I Quint of Fort Washington, 19 to 16. It was a hard fought game featured by tight defensive work by both teams.

Stewart Bros.	G	FG	P	Co. I.	G	FG	P
Hessler,f	5	0	10	Johnson,f	0	1	1
Harris,f	2	2	6	Frankel,f	1	0	2
Meahey,f	1	1	3	Lew,c	2	0	4
Curtin,c	0	0	0	Oleson,g	1	1	3
Gahan,g	0	0	0	Ferguson,g	3	0	6
Mindel,g	0	0	0	Totals	7	2	16
Denniberg,g	0	0	0				
Shapiro,g	0	0	0				
Totals	8	3	19				

Apache Eleven Faces Seat Pleasant Sunday

Coach Bill Lytell plans to put his Apache grid machine through a final tuning up process Sunday in preparation for the annual championship clash with the Mohawks on December 1. His charges are to clash with the Seat Pleasant Firemen at Seat Pleasant.

The Firemen promise to give the championship aspirants more than they bargained for. Pepco Barry, Jerry Augustine and other sandlot veterans, who are having another good season with the Firemen, are hopeful that they can upset the Little Indians.

UNITED GRAYS SCORE.

The South Atlantic Tourney of last year were recalled when the United Typewriter Grays' first five, Buscher, Peck, Forney, Banta, and MacDonald, stepped in the game with the Trinity M. E. Five last night at Central High School, to assure a 38-to-15 victory.

United Gray.	G	FG	P	Trinity.	G	FG	P
Fones,rf	0	0	0	Mathew,rf	2	0	4
Peck,rf	2	0	4	Zier,lf	3	1	7
Sheckels,lf	0	0	0	Diehl,c	2	0	4
Scruggs,lf	1	0	2	Higgins,lg	0	0	0
Banta,lf	3	0	6	Kendricks,rg	0	0	0
Forney,c	5	0	10	Totals	7	1	15
Harrington,c	0	0	0				
Wright,rg	2	0	4				
Lovett,rg	0	0	0				
Buscher,rg	2	0	4				
Dean,lg	0	0	0				
MacDonald,lg	3	2	8				
Totals	18	2	38				

TREMONTS IN FIELD.

The Tremont Basketers, who practice tonight at Macfarland Gym at 9 o'clock, are seeking games at Columbia 9214-W after 8 o'clock.

Riding BREECHES

Velvet Corduroy Breeches
Double seat and knee.
Sold to $5
$2.95
OUR ONLY STORE
ARMY & NAVY TRADING CO.
Corner 8th and D Sts.

BOWIE RACES
PARLOR COACHES
Leave Willard 11:30 a. m.
DIRECT TO TRACK.
CAPITAL TRACTION CO.
National 1075.

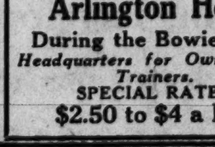

Stop at the
Arlington Hotel
During the Bowie Meet
Headquarters for Owners and Trainers.
SPECIAL RATES,
$2.50 to $4 a Day

TODAY—At Bowie

The National will be ready with all its many exclusive, valuable features. It will be on sale at all newsstands in Washington, containing the many valuable features which have made this paper indispensable to the racing fans, including—

OFFICIAL SCRATCHES — PROGRAM SELECTIONS
OFFICIAL JOCKEYS — MIRACLE SYSTEM
FIELD HORSES — ROSSVAN RATINGS
JACK MURPHY'S WIRE — SHORT GRASS SELECTIONS
LATE MORNING LINE — LATE TRACK WIRE

And in addition to all these features, Exclusively—
COMPLETE BOWIE PAST PERFORMANCES
Before leaving for the track be sure and get a copy of
The National Scratch Sheet
"The Finest Racing Paper in the World"
ON SALE AT ALL NEWS STANDS
THIS AFTERNOON—At the track after the fifth race, and at all newsstands, get the Daily Sporting News, with complete Past Performances for tomorrow's races.

The Post's Consensus of Choices at Bowie

	1st Race	2d Race	3d Race	4th Race	5th Race	6th Race	7th Race
Collins Washington Post	Starboard Lt. Paddock Kentucky Lad	Breezing Thru Skirl Sistony	Gun Royal Crystal Domino Canaan	Nettie Stone Electa Black Pat.	Misstep Bateau Gaffsman	Vacation Blue Darter Noine	Fair Lark Iraq Brahman
Collyer Collyer's Eye	Paddock Trapland Poor Rube	Johnson entry Cole Stream ent Culloden	Hot Toddy Eskimo Silverdale	Electa Shepherdess Nettie Stone	Misstep Gaffsman Bateau	Nealon Kay Vacation Golden Anger	Sun Roman Fair Lark Carloman
Trackman Racing Form	Trapland Paddock Tricky Colonel	Breezing Thru Companion Plucky Play	Gun Royal Silverdale Mud	Nettie Stone Electa Black Pat.	Misstep Easter Stock. Bateau	Vacation Nealon Kay Meander	Spurrier Carloman Fair Lark
N. Y. Handicap Racing Form	Paddock Kentucky Lad Lord Britain	Breezing Thru Skirl Sistony	Hot Toddy Crystal Domino Eskimo	Nettie Stone Electa Shepherdess	Bateau Misstep Easter Stock.	Vacation Nealon Kay Clairdine	Cogwheel Fair Lark Sun Roman
Sweep Racing Form	Paddock Kentucky Lad Tricky Colonel	Breezing Thru Chio Boy Skirl	Crystal Domino Hot Toddy Eskimo	Nettie Stone Electa Shepherdess	Misstep Bateau Gaffsman	Vacation Blue Darter Noine	Fire Chief Fair Lark Blazing Cinch
Walsh Running Horse	Lord Britain Paddock Trapland	Chio Boy Breezing Thru Skirl	Gun Royal Mud Crystal Domino	Nettie Stone Electa Jesirah	Gaffsman Bateau Misstep	Nealon Kay Vacation Banton	Spurrier Brahman Carloman
Purchase Running Horse	Paddock Lord Britain Trapland	Breezing Thru Brown Admiral Chio Boy	Gun Royal Crystal Domino Chianti	Nettie Stone Electa Jesirah	Misstep Easter Stock. Karl Eitel	Nealon Kay Balzar Star Flyer	Fair Lark A. Woodcliffe Sun Roman
Consensus	Paddock Trapland Lord Britain	Breezing Thru Skirl Sistony	Gun Royal Crystal Domino Hot Toddy	Nettie Stone Electa Shepherdess	Misstep Bateau Gaffsman	Vacation Nealon Kay Blue Darter	Fair Lark Carloman Brahman

TUXEDOS For Hire $2.50
Suits-O'Coats $14.75 up
HORN, The Tailor
1137 and 1139 15th St. N.W.

MY CASH NEVER GIVES OUT
FOR
DIAMONDS, LIBERTY BONDS, OLD GOLD, PLATINUM, SILVER, ETC.
Louis Abrahams 711 G St. N.W. Ph. National 4878

BOWIE SPECIAL
Leaves 12th and New York Ave. N.W., W. B. & A. Electric Line Station Daily at 11:45 A. M. First Train Returning After Races.

DEFEAT OF W. MARYLAND NOW GOAL OF OLD LINERS

Hopkins Seen As Easy for Maryland

Victories Would Give Old Liners Brilliant Finish for 1929.

Berger Being Primed for Green Terrors on Dec. 7.

BEATEN by North Carolina, South Carolina and Virginia Military Institute, the 1929 football season still holds much in prospect for the University of Maryland. Three defeats ordinarily are enough to stamp a campaign as disastrous for the Old Liners, but this season there are extenuating circumstances and further possibilities which may transform a dull football year into a bright one for Maryland.

Since its early season defeats, Maryland has tied Yale, tied Virginia and swamped Virginia Poly on successive Saturdays, a showing that well might compensate any team that was off to a poor start in the season, but the two remaining games on the Maryland schedule offer the Old Liners an opportunity to clamp a glorious finish on an otherwise satisfactory campaign.

The first of these two concluding games will be the annual Johns Hopkins encounter at Baltimore on Thanksgiving Day, and the final test of the year will be with Western Maryland at Baltimore on December 7.

Maryland and Hopkins in past seasons usually battled for the championship of the State, Navy excluded, and a victory over Hopkins has always been an eagerly sought prize. The forthcoming game, however, now looms as a walkover for the Old Liners, who, with one of their best elevens in seasons, will be meeting a Hopkins team which has suffered reverse after reverse and does not figure to cause Maryland undue anxiety.

Western Maryland Game Real Objective.

The Western Maryland game is now the real objective of the Old Liners. This contest, almost in the nature of a postseason games, takes its place as the feature of the football season in the State of Maryland, what with Western Maryland boasting a record of eight straight victories, including a 7-0 defeat of Georgetown, and the Old Liners now possessed of their strongest team in seasons.

The Western Maryland game is the only occasion in which the schedules of Georgetown and Maryland cross; and the natural rivalry between these two leaders of the local college group although they do not meet in any sport, is sufficient reason for Maryland to anticipate a victory over the Green Terrors with great relish.

Maryland, indeed, has an opportunity to cap its football campaign with an impressive finish against Hopkins and Western Maryland. The tolerance with his sophomores and other inexperienced members of his team shown by Coach Curley Byrd, has borne fruit the recent successes of the teams testify.

Byrd Eases Work for Old Liners.

Except to tune up its offense and possibly add a play or two and to keep its line functioning as it has been doing, Maryland will do little work this week and may not have any scrimmage prior to the battle in Baltimore on "turkey day."

Curley Byrd, while he did not especially point his team for the Yale game, had his charges pretty well on edge for the contest with the Eli on November 9 and he kept them "up there" for the clash with the Virginia Gobblers the past week-end. His task now is to keep the Old Line gridders from slipping.

The Terrapins came out of the contest with Virginia Poly in good trim, except for minor hurts, and with the right work they will do between now and Thanksgiving should be in tip-top form by that time.

Berger Being Primed for Remaining Games.

In fact, most of the work that will be done in the drills between now and Thanksgiving will be performed by the reserves. A good deal of attention will be paid to Bozey Berger, hero of the Yale battle, but who did not get into the clash with Virginia Poly. He needs some polishing up in the back field job, both from an offensive and defensive standpoint, but should be pretty well primed by the time Hopkins is met and well developed when the Western Maryland game rolls around.

A pleasing feature of the game with Virginia Poly was the manner in which Charlie May came through after taking Bill Evans' place at quarter. It was only ten days ago that Byrd decided that May had the assets of a quarter back and his decision seems to have been correct.

STRANGE AS IT SEEMS — By John Hix

IF YOU DOUBT THIS, WRITE FOR PROOF TO THE AUTHOR.

Charlottesville Fives Defeat Cadet Midgets

Special to The Washington Post.

Charlottesville, Va., Nov. 19.—The Fives, local midget eleven, added another to its string of victories by defeating the midget eleven from Fishburne Military School here today, 25 to 0.

Leading by only six points at the start of the fourth period, the Fives, with every regular in the line-up, launched a drive which netted three touchdowns. In this quarter, Capt. Davis intercepted a pass and raced 70 yards.

Fives.	Position.	Fishburne.
Anderson	L. E.	Lee
B. Dinwiddie	L. T.	Trotman
Marshall	L. G.	Staub
Brown	Center	Decker
Bruffey	R. G.	Olcott
R. Payne	R. T.	O. Trinkle
Huffman	R. E.	Bane
Eastham	Q. B.	Leet
Williams	L. H.	S. Trinkle
Strickler	R. H.	Rodriquez
H. Dinwiddie	F. B.	Hughes

Fives	0	6	0	19	—25
Fishburnes	0	0	0	0	— 0

Touchdowns—Strickler, Davis (2), Roberts. Extra point—Davis (line play).

Defensive Scrimmage Features Navy Practice

Special to The Washington Post.

Annapolis, Md., Nov. 19.—A defensive scrimmage against Dartmouth style of attack as emulated by the Scrubs, featured Navy's football practice today in preparation for the battle with the big green team in Philadelphia November 30. Meanwhile, however, the Mentors are not disregarding the West Virginia Wesleyan game on the coming Saturday. No particular changes are contemplated in the line-up, though the understudies were given quite as much work as the regulars, during the scrimmage. The players seem to have benefited from a cross country hike given them yesterday in lieu of scrimmaging and they went through today's program with much zest.

Washington College Expects Strong Quint

Chestertown, Md., November 19.—Early prospects are promising for a winning basket ball aggregation at Washington College, now that a group of candidates are working out under direction of Dutch Dumschott, assistant coach, and Capt. Giraitis. The veteran player, now leading his squad toward a hard and fast schedule, together with Dopson, of last year's championship outfit, are the outstanding members of the team and they will be backed by Stevens, 6 feet 5, center, Alexander and Robinson, all of whom saw action last season when the Maroon and Black retained its intercollegiate basket ball championship of Maryland.

Last year's freshman quintet are also candidates for varsity honors in the persons of Fitzgerald, Plummer, Ross, Clementi, Rasin, Coulborun and Karfgin. Among newcomers who show promise are Gainer, last year a member of the State interscholastic title holders from Pennsylvania High School, Cumberland, and Huffman, a teammate of Gainer's under tutelage of Bobby Cavanaugh, former local star and now coaching the scholastic outfit.

N. C. SCOUTS PRAISE VA. ELEVEN

Expect Cavaliers to Give Tarheels a Real Battle.

Special to The Washington Post.

CHAPEL HILL, N. C., Nov. 19.—Tarheel scouts—"eyes of the grid army"—are of the opinion that there's going to be a whale of a fight when Carolina and Virginia stage their annual classic in Kenan Stadium here Thanksgiving Day.

The pregame dope even goes to the extent of predicting a battle that will rival the first Carolina-Virginia game in Kenan Stadium, the dedication game of 1927 which the Tarheels won, 14-13.

"Virginia showed a 100 per cent improved club against Washington and Lee Saturday," was the word one of the Carolina scouts brought back home.

Virginia Has Shown Fighting Spirit.

"Washington and Lee got the first 13 points, but that didn't discourage Virginia's fighting team at all.

"They came back and got 13 in the last two quarters for a tie and were gaining strength all the time.

"What was more important, they stopped the Generals' aerial attack cold, while completing numerous passes themselves for frequent and long gains.

"Virginia has a senior line of veterans averaging better than 190 pounds, hard charging on offense and hard to pass on defense.

"Sloan is an all-around quarter back passer, runner and field general; one of the best in the South.

"Bryant, Faulconer, Thomas, Kaminer and Lewy team with him to make a hard-charging array of fine backfield performers."

Tarheels' Record is Much Better.

From all the dope it seems season records will mean little if anything in this Turkey Day game.

The Tarheels have the edge on paper, but with Virginia improving like this and Virginia always playing its best ball against Carolina the season records are being discounted 99 44-100 per cent.

Coach Collins had the Tarheels back at hard work again today after a comparatively light day on Monday, and the word is that there will be no let-up for the seven practice days left before the momentous Thanksgiving battle.

POTOMAC SEEKS ACTION.

Potomac A. C. is looking for a Sunday game with some 125-pound team. Call Cleveland 2685-J, between 6 and 7 o'clock.

V. M. I. Squad Starts Work For Annual V. P. I. Clash

LEXINGTON, Va., Nov. 19.—Members of the V. M. I. flying squadron who fought a gallant but losing fight against Kentucky's powerful Wildcats last Saturday came out of the game with no serious injuries, but so used up that Coach Bill Raftery ordered a complete rest yesterday. The Cadets reported on Alumni field today, however, ready for a series of intensive practice sessions leading up to the Thanksgiving Day skirmish with V. P. I.

Coaches Raftery and Hess were gratified at the way the Cadets struggled against odds of weight in the line and speed in the back field on home-coming day, but some mistakes in play were also pointed out in Tuesday's workout.

Smoothing out the rough spots, perfecting the attack, and developing a defense against V. P. I.'s smashing off-tackle plays and sparkling passes will keep the Flying Squadron busy for the next week.

A part of the training schedule will consist of scrimmages against the freshman eleven, which will close its season against the V. P. I. Gobblers at Blacksburg Saturday. The young Cadets expected their hardest game of the season, though the Gobblers went down before the Virginia Freshmen after the Cadets had defeated the same team. On the other hand, V. M. I.'s yearlings lost to the William & Mary Freshmen, who in turn bowed to the Blacksburgers.

As far as the varsity game is concerned, V. M. I. supporters discount Tech's loss to Maryland, knowing that the Gobblers lacked two stalwart regular tackles and that the Old Liners have developed remarkably in the last few weeks. The twenty-fifth anniversary of the first V. M. I.-Tech game at Roanoke will undoubtedly be a repetition of past battles, with all previous scores forgotten.

For the second successive year the Cadets and Gobblers are playing for the State championship, but the Roanoke classic would be just as thrilling if neither team had won a game.

Carolina State Cancels Mississippi Contest

Raleigh, N. C., Nov. 19 (A.P.).—North Carolina State College athletic authorities announced this afternoon upon the request of Mississippi A. & M. athletic officials the game scheduled between the two institutions at Starksville, Miss., December 7, had been canceled.

The cancellation of this year's game will merely mean the moving of the contract between the schools up to start next fall, with the date for the game set for October 25 and the place undecided, though if this contest had been played it would have been staged in Raleigh.

Cancellation of the game will make the State season end with the game with the University of South Carolina the Saturday after Thanksgiving.

ALEXANDRIA SPORTS

Special to The Washington Post.

ALEXANDRIA, Va., Nov. 19.—The Little Varsity Team of the Episcopal High School defeated the heretofore undefeated Friends' School Football Team of Washington today on Hoxton Field in a very close game by the score of 6-0. Lee scored the only touchdown in a 20-yard run off tackle. Meyer and Church were the best performers for Friends. The teams were so evenly matched that the outcome was in doubt until the final whistle had blown.

This victory gives the Little Varsity a record of six wins and no defeats.

Episcopal.	Position.	Friends.
Schneider	L. E.	Boyle
Hanson	L. T.	M. Dove
Lankford	L. G.	O. Dove
Byrd	Center	T. Blair
Evins	R. G.	C. Blair
Skinker	R. T.	Allen
Tufts	R. E.	Caines
Steves (Capt.)	Q. B.	(Capt.) Church
Garnett	L. H.	L. Wilson
Lee	R. H.	Austin
Barnes	F. B.	Myers

Episcopal	0	0	0	6	—6
Friends	0	0	0	0	—0

Substitutions—(E. H. S.) Moorman, Thomas, Cary, Dodson, Dabney, Smith. Referee—Fleming (Hampden-Sidney).

All managers of Alexandria basket ball teams have been requested to meet Fire Chief James M. Duncan, Jr., in the city council chamber Thursday evening at 8 o'clock for the purpose of alloting dates for basket ball games to be played in the armory. The coaches of the scholastic teams which will use the armory have also been requested to attend and submit the dates they want for their respective teams.

The local basket ball season will open next month, and Fire Chief Duncan is anxious to have the schedule of games completed and turned over to "Pop" Gill, the superintendent of Armory Hall.

Alexandria faces an interesting season in basket ball. The Alexandria High School and George Mason High School will carry the city's colors in the scholastic world, while the Knight's Store Five, Carroll Rush, manager; the Virginia A. C. and the St. Mary's Celtics will be in the unlimited class. The Del Ray A. C. is also expected to place a team in the field, while the Clover A. C. and St. Mary's Juniors will play junior basket ball. There will also be a number of midget teams in the city.

The Old Dominion Boat Club, after five years of successful basket ball, will not be represented on the courts this season, the members of the club having voted to discontinue the sport at a recent meeting. Last year the Old Dominions, Celtics and Hoffman Clothiers furnished a most interesting series for the city championship after the close of the regular season.

WILTSHIRE RETURNS.

Wiltshire's return to the Walters Whirlwind Five aided that team in downing the Tremonts, 33 to 17.

KLEPAC NEW STAR FOR W. MD.

Green Terror Coaches Give Him Credit for Rally.

Special to The Washington Post.

WESTMINSTER, Md., Nov. 19.—After meeting one of the toughest battles of the season, the Green Terrors have come through their eighth straight victory in nosing out Mount St. Mary's last Saturday by a single touchdown. Catching the Terror team off guard, the Mountain dark horses held them scoreless in the first half and gave Western Maryland a real scare until the injection of Klepac into the line-up early in the third quarter, turned the tide for Western Maryland.

The Western Maryland coaches felt the loss of Pete Gomsak even more than they had anticipated. The veteran full back's football career was ended by an injury received in the Loyola game at Baltimore Stadium. His absence from the line-up at Emmitsburg was keenly felt, and it will be a long time before Dick Harlow can develop another man to fill his shoes.

The Western Maryland coaches are particularly proud of Klepac's good work in the Mount St. Mary's game. At the end of the half it was evident that the strong Terror team was being held so well by the fighting Mounts that unless something was done and done quickly, Western Maryland's perfect season record would go a-glimmering. It was then that Harlow sent in Ted Klepac at half back. Ted, who is the champion intercollegiate boxer of the 175-pound class, immediately bolstered the morale of the Terrors with his magnificent line plunging and led the green jerseyed warriors on their 70-yard march to the only touchdown of the game.

Coach Harlow plans to give his men a rest today and tomorrow as a short let-up from the terrific strain which eight hard-won games in as many weeks have placed upon them.

Easton Soccer Team Defeats Hurlock, 2-0

Special to The Washington Post.

Easton, Md., Nov. 19.—The soccer teams of the different high schools on the Eastern Shore are playing a series of games for the championship of the Eastern Shore, the winner of which will play the champions of the Western Shore for the State championship. Today, the Easton High School played the Hurlock team, champions of Dorchester County, at Preston, defeating them by a score of 2 to 0. It was a pretty game and hotly contested by both teams. Many good plays were made by both teams.

The Contented Motorist

COLD morning! Motor hard to start! Is this motorist entering his garage with fear—fear that he will not get off on time? No. He knows that a step on his starter button and his Exide Battery, for the skeenth time, will prove its dependability. The reason—over 41 years experience is built into Exides by The Electric Storage Battery Company, largest manufacturers of storage batteries for every purpose.

We sell Exides—and we also service all makes. Regular battery service prolongs battery life. Start today—come in and we will inspect, clean and put water into your battery.

ALWAYS Look for the Blue and White Sign

Exide

50 IN WASHINGTON

THE ELECTRIC STORAGE BATTERY CO.
1823-33 L Street N.W.
DECATUR 2800

why smokers graduate to CAMELS—

The phrase "I've Graduated to Camels" originated with a Camel smoker. It expresses the experience of millions who through Camels have learned to know real smoking pleasure.

As taste in smoking develops, it naturally leads toward better quality. New smokers may not be critical but when they once experience the true mildness and surpassing fragrance of the Camel blend, they realize that here is a real superiority. It is for smokers of such discernment that Camels are made . . . for them the choicest tobaccos are selected . . . and this quality is maintained for the millions who know genuine smoking pleasure.

when they learn the difference they flock to Camels

© 1929, R. J. Reynolds Tobacco Company, Winston-Salem, N. C.

Radio Bridge, Play by Play, Is Explained

First Game in Weekly Series of 20 Contests of Expert Players Is Commented Upon — Two Women Among Four.

Four of the country's bridge experts gathered around the table for the initial game of Milton C. Work's Radio Bridge Series, broadcast yesterday afternoon from Station WRC.

The players were Mrs. Charlotte Cotton Davis, Cleveland, Ohio; Mrs. John Munce, jr., of Alexandria, Va.; Walter F. Wyman, Arlington, Mass., and F. E. Bruelheide, Minneapolis, Minn., all of whom have a more than local reputation as players, teachers or writers. Mr. Work followed the play of the hand and closed the broadcast with his comments on the game as it was bid and played at Auction and as it should be handled as Contract.

The hands were: Mrs. Wyman, South, the dealer; Spades, A, Q, 10, 6, 2; Hearts, A, Q, 5, 4; Diamonds, A, Q, 10; Clubs, Q. Mr. Bruelheide, West; Spades, K, J, 9, 5; Hearts, J, 10, 9, 8, 6; Diamonds, 8, 4; Clubs, 7, 4. Mrs. Davis, North; Spades, 8, 3; Hearts, K; Diamonds, K, J, 7; Clubs, K, 10, 9, 8, 6, 3, 2. Mrs. Munce, East; Spades, 7, 4; Hearts, 7, 3, 2; Diamonds 9, 6, 5, 3, 2; Clubs, A, J, 5.

Mr. Wyman, South, opened the auction with one Spade; Mr. Bruelheide, West, passed; Mrs. Davis, North, bid two Clubs; Mrs. Munce, East, passed Mr. Wyman then said two No Trumps, which his partner overcalled with three Clubs. Mr. Wyman, in his turn, went to three No Trumps, East and West passing continuously. Three No Trumps became the Contract, with Mr Wyman, South, Declarer.

Mr. Bruelheide, West, led to the first trick from his longest suit, Hearts, playing the Jack, which is the correct lead from a suit headed by J-10-9 or J-10-8. Not until the opening lead had been made did Mrs. Davis, North, as Dummy, place her cards on the table. Her singleton King of Hearts, of course, was played by Declarer to the first trick. Mrs. Munce, East, played the "discouraging" Deuce. Mr. Wyman, South, the Declarer, played the 4 of Hearts.

• • • •

Summing up the possibilities of his hand, Declarer could see that he had to establish Dummy's long club suit in order to make his game. He therefore led Dummy's King of Clubs to trick two, deliberately sacrificing his own Queen. Unless he did this he feared that his opponents, by holding up the Club Ace, would block Dummy's Clubs, as there were only two Diamond entries with which to get back to Dummy to establish and run the Clubs. But by sacrificing South's Queen, Dummy, with two entries, could take five tricks in that suit, since the adversaries could win only two Club tricks and could not take the lead away from Dummy without using a winning Club.

East played her Ace on Dummy's King of Clubs; Declarer played the Queen; West the 4. East then disappointed the Declarer by leading the 7 of Spades instead of returning her partner's original Heart lead. Had the Heart been returned, Declarer's play would have been simple. As it was, he had to decide whether to play the Queen or 10 of Spades, since obviously he could not afford to play his Ace. He finally played the Queen; West won with the King, and Dummy played the 3.

Mr. Bruelheide, West, continued his Hearts, as his best possible lead even though he knew Declarer held the Ace-Queen. Mr. Bruelheide led the 8-spot from his sequence, as a slightly more informative card than the 10. Dummy discarded the Deuce of Clubs; Mrs. Munce played the trey of Hearts, and Declarer won with the Queen.

Declarer then enteped Dummy again by leading his 10 of Diamonds and overtaking with Dummy's Jack; West played the 4 and East the Deuce. Dummy led the 10 of Clubs; East played the 5; Declarer discarded the Deuce of Spades, and West played the 7 of Clubs. East did not win this trick because she knew that the Clubs would surely be continued from Dummy, and by holding up she hoped to get a discard from West that might help her in selecting her next lead.

• • • •

Dummy continued Clubs, leading the 9 to the next trick; East won with the Jack; Declarer discarded the 6 of Spades, and West the 6 of Hearts. East then led the 4 of Spades; Declarer played his Ace; West the 5, and Dummy the 8. Declarer then led his Queen of Diamonds, overtaking with Dummy's King, East and West both following suit. As Dummy's remaining Clubs and his own Ace of Diamonds were good for the four remaining tricks, Declarer placed his cards face up on the table and claimed them; which claim his adversaries conceded. Declarer scored 40 for a total of 10 tricks, having lost only two Clubs and one Spade, and 30 for honors. Had the game been Progressive or Duplicated, Declarer would have scored 125 additional points for game in one hand.

In his comments on the bidding and play of the hand, Mr. Work commended Mr. Wyman's original bid of one Spade as being sounder than No Trump on account of the singleton Club; and then his bid and rebid of the No Trump after his partner's Club bids had removed the danger of his singleton suit, even though Mrs. Davis' rebid of the Club suit showed him that she was not strong in top Clubs. Mr. Work also admired Mr. Wyman's handling of the Club suit, playing for certainties rather than trying to make game by taking the Spade finesse, which, as it happened, would have failed.

Quoting Mr. Work on another point in the play: "Mrs. Munce, when called upon to lead to trick 3, was placed in a somewhat embarrassing position. There used to be a saying in Whist that there were only two excuses for not returning partner's lead; viz., not having any more cards of his suit, and sudden death. But in our game today, while it generally is wise to return partner's lead, the conventions are not so arbitrary. Mrs. Munce knew that if Mr. Bruelheide's lead had been from Ace-Jack-Ten it was essential that she send the suit back through South's Queen, but South's insistent No Trump bidding and his fearless play marked him with the Ace of Hearts. There was a chance that shifting from Hearts to Spades might upset Declarer's plans and save game . . . it did save one trick."

• • • •

Concerning the Contract bidding of this hand, Mr. Work advised an opening bid of two Spades by South, to show his partner that he had a much stronger hand than a one-bid would indicate. With a count of 21, Mr Wyman had strength enough for a Contract opening bid of three No Trumps, had all four suits been stopped; but the singleton Club made the Spade bid preferable. His two-Spade bid would justify his partner in jumping to three or even to four with less strength than would be needed to jump a one-bid to two. A partner with a bust should not jump a two-bid; but with moderate strength he should. An original two-bid, according to Mr. Work, shows a minimum of three high-card tricks and three other highly probable tricks. South had his three high-card tricks in his three Aces; his three other probable tricks consisted of the much better than even chance of winning a trick with one of the three Queens in his Ace suits; and two probable low-card Spade tricks. Two low-card tricks are conceded to a five-card trump suit in addition to its one, two or three high-card tricks.

West of course would pass, and North would bid three Clubs, as an original two-bid in a suit, just as is the case with a one-bid, calls for a denial from partner who has less than normal support but has other strength. South would then go to three No Trumps, arriving at the same bid as in Auction; and the play in the two games would be identical.

RADIO PROGRAMS

WEDNESDAY, NOVEMBER 20.

LOCAL STATIONS.

(Eastern Standard Time.)

NAA—Arlington
(435 Meters. 690 Kilocycles.)

10:05 a. m., 3:05 and 10:05 p. m.—Weather Reports.

WOL—American Broadcasting Co.
(220 Meters. 1,310 Kilocycles.)

7:30 a. m.—Reveille.
7:35 a. m.—Music; Clock.
8:00 a. m.—Birthday; a thought for the day.
8:03 a. m.—Musical Clock, continued.
8:15 a. m.—"Breakfast Brevities," from The Washington Post.
10:00 a. m.—Peggy Clark's Daily Chat.
10:15 a. m.—Something for Everybody.
6:00 p. m.—What's On the Air Tonight.
6:03 p. m.—Music.
6:15 p. m.—Edith Reed's Entertainers.
6:45 p. m.—Talk, D. C. Chapter, American Red Cross.
7:00 p. m.—Music.
10:00 p. m.—Dance Program.
11:00 p. m.—Dance Program, continued.
12:00 (midnight)—Taps.

WRC—National Broadcasting Co.
(316 Meters. 950 Kilocycles.)

6:45 a. m.—Tower Health Exercises.
8:00 a. m.—On the 8:15.
8:15 a. m.—Morning Devotions.
8:30 a. m.—Cheerio.
9:00 a. m.—Morning Melodies.
10:00 a. m.—National Home Hour.
11:00 a. m.—Mary Alexander, pianist.
11:15 a. m.—Radio Household Institute.
11:45 a. m.—"Meat Talk," by Phillip Smith.
12:00 (noon).—Farm Flashes.
2:10 p. m.—Daniel Breaskin Music.
1:00 p. m.—National Farm and Home Hour. Bert Lytell, guest speaker.
1:45 p. m.—Mayflower Orchestra.
2:30 p. m.—The Melody Three.
3:15 p. m.—"Opera Digest," by Percy and June Meredith.
3:30 p. m.—Studio Program.
3:45 p. m.—Studio Program.
4:00 p. m.—Studio Program.
4:15 p. m.—Studio Program.
4:30 p. m.—Central Tea Music.
5:00 p. m.—National Woman's Party. "Women in the Nursing Profession," by Annie Goodrich, dean Yale University School of Nursing.
5:15 p. m.—Sky Sketches.
5:30 p. m.—The Lady Next Door.
5:45 p. m.—Correct Time.
6:00 p. m.—Atwater Kent Foundation Northeastern Finals.
8:00 p. m.—Mobiloil Concert.
8:30 p. m.—Happy Wonder Bakers.
9:00 p. m.—Halsey-Stuart Program.
9:30 p. m.—Palmolive Hour.
10:30 p. m.—Salon Singers.
11:00 p. m.—U. S. Weather Forecast.
11:01-11:59 p. m.—Le Paradis Band.

WMAL—Washington Radio Forum.
(475.9 Meters. 630 Kilocycles.)

9:00 a. m.—Opening the Morning's Mail.
9:30 a. m.—Morning on Broadway.
10:00 a. m.—Radio Home-Makers. Ida Bailey Allen.
10:30 a. m.—Interior Decorating. Radio Home-Makers.
11:00 a. m.—Milady's Mirror and Lela Gaston in "Cheerful Chatter."
11:30 a. m.—Columbia Noon Day Club.
12:30 p. m.—Good News.
12:45 p. m.—Young's Restaurant Orchestra.
1:30 p. m.—Harry Tucker and His Barcola Orchestra.
2:00 p. m.—Patterns in Prints.
3:00 p. m.—Columbia Ensemble.
3:30 p. m.—Our Little Playhouse.
4:00 p. m.—Musical Album.
4:30 p. m.—Primer for Town Farmers.
4:40 p. m.—Club Plaza Orchestra. Dick Gasparre, director.
5:.5 p. m.—Hawaiian Melody Boys.
5:45 p. m.—A Cloyd Gill.
6:00 p. m.—Correct Time.
6:00 p. m.—Flashes.
6:15 p. m.—Merchants' Dinner Hour Concert.
7:15 p. m.—"An Eye for an Ear," by Rufus S. Lusk, under auspices of Speech Reading Club of Washington.
7:30 p. m.—"Radio Joe and His Budget Boys" Red Cross Roll Call Night."
8:00 p. m.—Grand Opera Concert.
8:30 p. m.—Forty Fathom Trawlers.
9:00 p. m.—Red Seal Hour. "The Picture I Saw in the Mirror."
9:30 p. m.—La Fallina Smoker.
10:00 p. m.—Kolster Radio Hour.
10:30 p. m.—In a Russian Village.
11:00 p. m.—Hank Simmons' Showboat. "King of the Cattle Ring."
12:00 p. m.-1:00 a. m.—DX Request Program, by Stanley Bell and Les Colvin.

WJSV—Independent Publishing Co.
(265 Meters. 1,460 Kilocycles.)

8:00 a. m.—Musical Greeting.
8:10 a. m.—Helpful Hints to Housewives, by Virginia Dye.
9:50 a. m.—Musical Program.
11:30 a. m.—The National Farm News Program.
12:00 (noon)—Correct Time.
12:15 p. m.—The Daily Market Reports.
12:30 p. m.—The Daily Farm Chat, by Dan Martin.
12:45 p. m.—Musical Program.
3:30 p. m.—"An Hour of Whoopee," with Art Stone.
4:30 p. m.—Midafternoon Musicale.
4:30 p. m.—Dinner Music.
7:30 p. m.—Johnnie Graham's Hotel Dance Orchestra.
8:00 p. m.—Lona Vost, soprano.
8:15 p. m.—The Shenandoah Ramblers.
8:45 p. m.—Carl Conrad, oarytone.
9:00 p. m.—Sue Kennedy, contralto.
9:15 p. m.—Chick Godfrey, the Singing Marine.
9:30 p. m.—Tony, the Barber, and His Musicians of Melody.
9:45 p. m.—Bob Palmer, the Original Uke Boy.
10:00 p. m.—Charles H. Dupree, tenor; Miss Josephine Daubert, piano.
10:15 p. m.—Virginia Dye, reader.
10:30 p. m.—Ray Acton's Modernistics.
11:00 p. m.—Good Night.

CHAIN STATIONS.

(By Associated Press.)

Programs in Eastern Standard time. All time is p. m. unless otherwise indicated. Wave lengths on left of call letters, kilocycles on right.

454.3—WEAF New York—660 (NBC Chain)

6:00—Black and Gold Room Dinner Orchestra.
7:00—The Family Goes Abroad. "An Adventure."
7:30—Golden Gems. Vocal and String Quartet.
8:00—Erno Rapnee Concert Orchestra.
8:30—Happy Bakers. Frank Luther, Tenor, and Male Trio.
9:00—Old Counselor.
9:30—Olive Palmer, Paul Oliver, Reveler Quartet, Orchestra and Others.
10:30—Floyd Gibbons, Headline Hunter.
11:00—Organ Recital; Phil Spitalny.
12:00—Hour of Dance Music.

348.6—WABC New York—860 (CBS Chain)

6:30—Lombardo Orchestra.
7:00—Entertainers and Comedy Duo (1 hour); Ensemble Hour.
8:00—Grand Opera Concert.
8:30—Trawlers.
9:00—Magazine Program.
9:20—Smoker.
10:00—Orchestra and Soloists.
10:30—In a Russian Village.
11:00—Showboat.
12:00—Specht's Orchestra; Midnight Organ Melodies.

394.5—WJZ New York—760 (NBC Chain)

6:00—Hotel Dinner Orchestra, with Welcome Lewis.
7:00—Amos 'n' Andy.
7:15—Twilight Melodies, Los Angeles Trio.
7:30—The Salute.
8:00—Harry Kogen's Orchestra.
8:30—Foresters.
9:00—Lambert and Hilpot, Vocalists.
9:30—To be announced; Neapolitan.
10:30—Guy Fraser Harrison's Orchestra.
11:00—Slumber Music by Laurier's String Ensemble (1 hour).

EASTERN CLEAR CHANNEL STATIONS.

272.6—WPG Atlantic City—1,100.

8:00—Dinner Music.
8:30—Jane and Jimmie; Vocal.
9:00—Concert Orchestra; Singing Cop.
10:00—Beach Combers Quartet.
10:30—Dance; Frolic; Dance (1½ hours).

282.8—WBAL Baltimore—1,060.

5:00—Talk; Salon Music.
6:00—Merrymakers; Fantastics (1 hour).

282.8—WTIC Hartford—1,060.

7:00—News; Orchestra.
9:00—Parker's Singing School.
9:30—Musicale; News.

422.3—WOR Newark—710.

6:00—Cellist; Sports Talk.
6:30—Uncle Don's Stories.
7:00—Red Nichols' Orchestra.
7:30—Town Crier; Mid-Pacific.
8:30—Musical Overtones.
9:00—Players; Angela and Jazzet.
10:00—Shades of Don Juan.
11:00—News; Dance; Moonbeams.

256.3—WCAU Philadelphia—1,170.

6:00—Aviators; News; Orchestra.
7:00—Orchestra; Finance; Ac.

379.5—WGY Schenectady—790.

8:00—Concert Orchestra.
10:30—Musical Program.
11:00—Albany Lance Hour.

302.8—WBZ Springfield—990.

6:00—Markets; Dinner Music.
6:30—Pie Time.
9:30—Old Ironsides.
11:00—News; Lowe's Orchestra (45 min.)

CENTRAL AND SOUTHERN CLEAR CHANNEL STATIONS.

428.3—WLW Cincinnati—700.

6:00—Hour of Orchestras.
7:00—Educational; Serap Book.
7:30—La Palina Smoker.
9:00—Champions; Fiddlers.
10:00—Night Club; Brevities.
11:00—Two on the Aisle.
12:00—Dance; Howard Melaney (1 hour).

280.2—WTAM-WEAR Cleveland—1,070.

6:15—Hotel Orchestra.
7:00—Orchestra; Coffee Artists.
8:00—The Boys.
9:00—Feature (30 minutes).
12:00—Dance Hour.

398.8—WCX-WJR Detroit—750.

6:00—Dinner Music; Forecasters.
9:00—Rainbow Man; Feature.
11:10—News; Dance Music.
12:00—Organ and Dance Hour.

405.2—WSB Atlanta—740.

7:00—Orchestra.
8:00—Features; Brevities.
11:00—Concert; Hotel Orchestra.

461.3—WSM Nashville—650.

8:00—Craig's Orchestra.
8:30—Mixed Quartet and Orchestra.
11:00—Musical Movie News; Dance.

270.1—WRVA Richmond—1,110.

6:00—Wm. Byrd Trio; Talk.
7:00—Everybody's Business.
7:30—News-Leader.
9:00—Variety Hour.
10:00—Dixie Spiritual Singers.
11:00—Orchestra Hours; Old Fiddlers.

Programs on WRC Are Rearranged

Amos 'n' Andy Will Not Be Heard Tonight or on Saturdays When They Will Be Displaced by Puccini Operas.

A number of complications have arisen in the rearrangement of WRC's programs, due to the change of the "Amos 'n' Andy" period from 11 o'clock to 7 o'clock. This feature will not be heard locally tonight because of the two hours devoted to the northeastern finals of the Atwater Kent Foundation, scheduled from 6 to 8 o'clock, but may be heard from WJZ, New York, or WMAQ, Chicago.

For the next two Saturday evenings "The New World in Business," conducted by Merle Thorpe, will be broadcast by the WEAF network, and will not be heard locally. However, on December 7 the broadcasters hope to be able to move this feature to another hour so that WRC's audience will be included. "Amos 'n' Andy" will be omitted on the Saturday evenings the Puccini operas are broadcast. The LeParadis Band will be heard on Wednesday evenings hereafter, to make way for the National Grand Opera Co. presentations on Thursday evenings. "Roads of the Sky" will be lost to local listeners, as will part of the mid-week hymn sing.

Miss Florence Yocum and Gilbert Fraser, of Washington, will be heard in competition with the State finalists of fifteen New England and Middle Atlantic States through WRC during the Northeastern district finals of the third national radio audition. There are to be 30 young singers in the competition, and from that number the radio audience and a group of professional judges will select one young man and one young woman to represent the Northeastern district in the national finals to be held in New York December 15 and broadcast from coast to coast during the Atwater Kent radio hour.

The young people who will compete, all of whom are between the ages of 18 and 25, include:

Mary Ranson Kirkbride, soprano, of Hartford, Conn.; Herbert Roland Trolle, tenor, of Stamford, Conn.; Helen G. Knowles, dramatic soprano, of Seaford, Del.; Sanford La Mert Guyer, barytone, of Wilmington, Del.; Florence Marguerite Yocum, lyric soprano, of Washington, D. C.; Gilbert Fraser, lyric tenor, of Washington, D. C.; Agnes L. Skillin, lyric coloratura soprano, of Springvale, Me.; Alexandre Lemieux, lyric tenor, of Lewiston, Me.; Elizabeth Palmer, lyric soprano, of Baltimore, Md.; Joseph Borrows Waters, lyric barytone, of Riverdale, Md.; Mae Taylor, coloratura soprano, of Boston, Mass.; John Percival, baritone, of South Sudbury, Mass.; Vanda Sanguinetti, soprano, of Keene, N. H.; Richard Edward Bailey, barytone, of Concord, N. H.; Mrs. Paula Josephine Phoenix, mezzo soprano, of Oskhurst, N. J.; Alfredo Frederick Sorvillo, barytone, of Cliffside, N. J.; Michele Rucci, tenor, of New York, N. Y.; Mary Tippett, of New Rochelle, N. Y.; Homer Ackles, tenor, of Marietta, N. Y.; Florence Marie Vickland, lyric soprano, of Rochester, N. Y.; Edna Agnes Neeson, contralto, of Chester, Pa.; William E. Maier, barytone, of Reading, Pa.; Esther B. Edmundson, soprano, of Pittsburgh, Pa.; Julius von Spindler Huehn, bass-barytone, of Reading, Pa.; Emma Florence Beldan, soprano, of Newport, R. I.; Charles E. Carlile, tenor, of Central Falls, R. I.; Frederick E. Blais, barytone, of Winooski, Vt.; Eleanor Jane Lewis, lyric soprano, of St. Albans, Vt.; Ethel Neubauer Check, lyric soprano, of Wheeling, W. Va., and Armistead M. Fredlock, barytone, of Elkins, W. Va.

Lois Bennett, soprano, will sing Franz Schubert's "Serenade" during the Mobiloil Hour at 8 o'clock tonight. Erno Rapee will conduct the orchestra during this Schubert program.

The Halsey, Stuart program, previously heard on Thursday nights, will be broadcast at 9 o'clock Wednesday evenings, beginning tonight. The musical portion of the program will remain under the direction of Andy Sanella.

"Grandfather's Clock" is offered by the Revelers' Quartet as a novelty in a program of popular and operatic selections during the Palmolive Hour at 9:30 o'clock. Oliver Palmer, soprano, will sing Mendelssohn's "Spring Song," while Paul Oliver will sing the well-known "Lassie o' Mine."

Highlights in the career of the frigate Old Ironsides, will be reenacted for radio listeners at 9:30 o'clock tonight from WJZ and a network of stations associated with the National Broadcasting Co. The program, lasting an hour, will be picked up from the gun deck of the Constitution, at present in dry dock in Charlestown Navy Yard. Rear Admiral Phillip Andrews, senior ranking admiral of the Navy, will hold an informal reception for New England notables before the microphone. Part of the broadcast will be devoted to reenactment of the frigate's activities during its Tripoli campaign against the Barbary Coast pirates.

Hal Reid's melodrama of the frontier will be presented as the next offering of Hank Simmons' Players aboard "The Good Ship Maybelle," when this feature is broadcast at 11 o'clock from WMAL. This melodrama is entitled "King of the Cattle Ring," and it tells the story of right and might in the days when every man was his own judge, jury and executioner.

A DX request program will be broadcast by Stanley Bell and Les Colvin between 12 o'clock and midnight. Earlier features include a grand opera concert, "Forty Fathom Trawlers" and "In a Russian Village."

Breakfast Brevities from The Washington Post will be a morning feature from WOL at 8:15 o'clock.

Dr. Thomas E. Green, chairman of the Red Cross Speakers' Bureau of the national headquarters, will be the speaker for the D. C. Chapter of the American Red Cross from WOL at 6:45 o'clock. "General Red Cross Topics and Roll Call" is the subject.

"Parking With Peggy"

"What most girls want with a man is a good big income."

TODAY'S WOMEN

By EARL MINDERMAN

NOVEMBER 20.

SELMA LAGERLOF, Swedish author, the first woman to win the Nobel prize in literature, was born this day, 1858. She was also the only woman ever to be elected to the Swedish Academy.

The author wrote her first book while she was a teacher at a girls' school. "Gasta Berling's Saga," with its refreshing breath of romance, was a pleasant change from the pessimistic realism which had been the vogue, and brought the author prompt and wide success. With "Nils Holgerson's Wonderful Trip Thru Sweden" she added a children's classic to literature. The Swedish Academy awarded her its gold medal in 1904. Many of her works have been translated into English and have given her a great vogue in America.

Flora Perini, prima donna, was born this day, 1887, in Rome.

(Copyright, 1929.)

Dare Interprets the Mode

Gray-blue velvet ensemble, the coat lavishly furred in beige ermine. (Courtesy of Maggy Rouff, Paris.)

Paris, Nov. 19.

IT is my anything-but-humble opinion that the incomparable Agnes has made the first, what is called in America "faux pas" of her career this season. (Yes, of course, in French faux pas actually means "a mistake," but it means only a certain kind of mistake, whereas it has come into general usage in the English language to mean any kind of error.)

Back to my anything-but-humble opinion: The incomparable Agnes is this season offering a hat silhouette that will not be accepted or sponsored by any one, not even, I fear, by the very, very few women who could wear it and who even would wear it.

I do not, of course, mean that her entire collection is bad or in any way inimitable genius. But I do mean that her outstanding trend, that of the very long drooping, almost nunlike backline, is at fault.

It is at fault because it is uncomfortable. Because it precludes the possibility of fur collars or any of the coat collars that will of necessity be worn for the winter. Possibly it is not such a bad summer hat line, but remember she is offering it for a winter model.

And it is in direct opposition to the skirt of the age—the upward and outward movement, not only of architecture and of aeronautics but of souls and bodies. You can not make women who have just learned the joys of holding up their heads hold them down simply because a new hat line in the back suggests the latter to them.

• • • •

A new courier heard from—and not at all undecidedly. Maggy Rouff (as soon as we have time to call on them we will tell you how to pronounce that—because so much depends on whether the name is French, English or Russian, not to mention American) is one of the newer couturiers most emphatically heard from. This house seems to have an idea of elegance that is quite in keeping with the trend of the time. Note, as an example, the gray-blue velvet ensemble we illustrated for you today. If the dress were one single speck more or the coat one bit less elaborate, this ensemble would absolutely lose its smartness. As it is, it is very lovely and very elegant, and for the extremely dressy occasion as well as the type of the woman, quite, quite right.

• • • •

Before you decide on his Christmas present, don't you honestly think that you had better treat yourself to our illustrated leaflet, which is simply full of very original and unusual gift ideas for men? I just wish I could tell you more about some of them—but if I did, then you wouldn't have to send for the leaflet, would you?

• • • •

Fashion French.

Futaine (foo-tan)—fustian.
Gabardine (ga-bar-deen) — Fine serge.
Gaine (gain)—Sheath.
Galon (ga-lonh)—Braid, binding.
Ganse (ganse)—Edging of cord.

• • • •

The weekly Dare fashion letter in The Sunday Washington Post is well worth looking for. We hope you make a practice of reading it.

Au Revoir!

A Sports Frock of Loose Knit Tweed

Adapted from the original London Trades model, this clever little sports frock is of a fascinating pin diagonal loose knit tweed in two tones of blue. A narrow leather belt defines the normal waistline while pointed pin tucks bind the hips closely above the circular skirt.

$49.50

Sports Shop—Fourth Floor.

Sizes, 14 to 44

JELLEFF'S
◆ F STREET

What Today Means to You

By MARY BLAKE

"SCORPIO."

IF November 20 is your birthday, the best hours for you on this date are from 7:30 a. m. to 9 a. m., from 2 p. m. to 3:15 p. m., and from 11 p. m., to midnight. The danger periods are from 10:45 a. m. to 11:30 a. m., and from 4 p. m. to 6 p. m.

Rather unsettling influences will be in force for this date, and an effort will have to be made to make things go according to your desires and plans. Guard your tongue and keep out of quarrels!

The child born on this November 20 will have a fastidious nature, and nothing will be too good for it. It will have a methodical nature, and will be able in its executions. It will be inclined to be overly critical.

You have an abundance of energy, healthy ambitions and a go-after-it attitude toward life. You have not placed your name on the waiting list for any chance opportunities which may come your way. You step out of the queue of waiters looking for snap seats in life and pay your way to the front by honest effort. You try to make yourself efficient and invaluable through hard work and study. You deserve to win. Adverse circumstances, crippling environments and unkind cuts of Fortune may hold you back, but their bonds will not be lasting. You are sure of yourself, and because of this, you are reasonably sure of your future.

You are an independent thinker, and are able to form your own opinions. You are wise enough to gather your own flax, spin it, and to weave patterns for yourself. You love to do things entirely on your own. You are capable of fighting your own battles. You are not conventional in your tastes, and you take up with new ideas and thoughts.

You are very fond of outdoor life, of games and sports of all kinds, and are a great lover of nature. You are a true friend and are very fond of social life. You take the world as you find it, and are satisfied with what you are able to reap out of life.

Successful People Born November 20.

Peregrine White—The first white child born in New England.
Benjamin Champney—Artist.
Josiah Royce—Educator and author.
Kenesaw Mountain Landis—Judge.
Charles Chatterton—Boy poet.
Charles G. Halpine—Humorist.

(Copyright, 1929.)

Luncheon Honors Mrs. Mussey.

Etaw Alumni Chapter of the Kappa Beta Pi Legal Sorority yesterday gave a luncheon at the Madrillon in honor of Mrs. Ellen Spencer Mussey, one of the founders and former dean of the Washington College of Law. Anna Boyle, dean of Etaw Chapter, presided.

A General Motors Product

GM DAY-FAN RADIO

Wholesale Distributors
Rudolph & West Co.
1332 New York Ave.

Comfort so perfect

that you can forget you wear this sanitary pad

Today women prefer Kotex... the sanitary pad that gives comfort and freedom... in place of old handicaps and discomforts

HOW discomforting it is to be conscious of sanitary protection! And so unnecessary today, as millions of Kotex users can tell you.

These millions of women consider Kotex an absolute necessity. It gives you such wonderful comfort... permits such easy freedom of motion... that you can completely forget you wear it!

Why Kotex is comfortable

There are special reasons why this is possible in Kotex.

First of all, Kotex is wonderfully light and cool because it is made of that wonderful substance... Cellucotton absorbent wadding. It absorbs 5 times more than an equal weight of cotton!... thus giving protection without bulk.

And Kotex keeps its delicate softness. It simply cannot pack. Many air-cooled layers keep Kotex delicate though worn for hours.

Kotex conforms to body outlines. There's no awkward bulk. Corners are rounded and tapered. This adds to comfort, and makes Kotex inconspicuous.

Preferred by hospitals

A striking proof of Kotex superiority is the fact that 85% of the leading hospitals use Cellucotton for absorptive purposes. Doctors prefer it for its absorbency and vastly greater comfort.

KOTEX IS SOFT...

1—Not a deceptive softness, that soon packs into chafing hardness. But a delicate, lasting softness.

2—*Safe, secure* . . . keeps your mind at ease.

3—*Fastidious* . . . the sign of true daintiness.

4—*In hospitals* . . . Kotex is the identical material used by surgeons in 85% of the country's leading hospitals.

5—*Deodorizes*, safely, thoroughly, by a patented process.

Kotex—45c for 12—at any drug, dry goods or department store.
Kotex Super-Size—65c for 12.

KOTEX
The New Sanitary Pad which deodorizes

Baby Mine

POP SAYS THE GIRL NEXT DOOR HAS A VOICE THAT MAY KEEP THE WOLF FROM HER DOOR SOME DAY IF THE WOLF HEARS IT.

WINNIE WINKLE, THE BREADWINNER

Appearances Are Deceitful

25 YEARS AGO TODAY

NOVEMBER 20, 1904.

Editor of an Emporia, Ill., newspaper was horsewhipped by a woman because he published an account of her divorce proceedings.

Baroness von Sternburg unveiled the statue of Frederick the Great at the War College.

Emperor William of Germany was present at the launching of the battleship Deutschland in Germany. Chancellor von Buelow declared that the German naval increase was a challenge to no country.

An attempt was made to speed the trial of Nan Patterson, show girl, charged with murder of a New York sportsman, so that she might visit her mother, reported dying in Washington.

Georgetown University defeated George Washington University, 62 to 0. Maryland Aggies defeated Gallaudet, 23 to 5.

Daily Cross-Word Puzzle

ACROSS.

1 Oil extracted from rose petals (var)
8 To strike (slang)
9 Come
11 Put on the political slate
13 Held in check
14 Splendor
15 Venomous snake
16 Severity
18 Hostelry
19 Covered portico
21 Summit
22 Noted aviators
23 Mischievous sprites
25 Fifth note
27 Kingdom in Asia
28 Plant of the cabbage kind
31 Doctrine
33 Hidden
34 Shout
37 Small island
39 Voluble
41 Adopted son of Mohammed
42 Obstinate persons
44 Curious scraps of literature
45 Deprive
47 Bird of the swallow kind
49 Acts with covert servility
50 Precipitates frozen rain
51 Makes a mistake
52 Neat

DOWN.

1 Son of Agamemnon, who killed his mother because she murdered his father
2 Country in northern Africa
3 A metal
4 At an end
5 Depreciate
6 Part of "to be"
7 Garret
8 Roofing plate
9 Macaws
10 Conducts this newspaper
11 Spills over
12 Low resorts
17 The fashion
20 Profit
22 Lengthwise
24 13th letter (pl)
26 Possess
29 Told
30 Group of three
32 Upright spars of a vessel
33 Paragraphs
34 Ill-bred persons
35 Form in a line
36 Dweller
38 Exists
40 Edicts
42 Requests
43 Brine
46 Head appendage
48 Brazilian coin

YESTERDAY'S ANSWER.

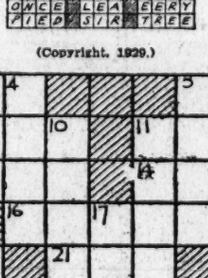

(Copyright, 1929.)

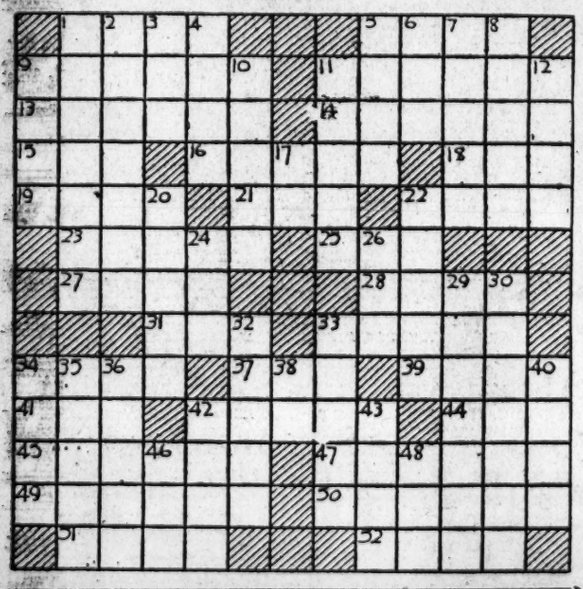

Uncle Ray's Corner

Electric Locomotives.

If you were to see a street car being pulled along by horses, it would seem strange to you. Yet such street cars were common sights in cities 40 years ago.

A German inventor was the first to make an electric street car which was practical for people to use. This car was tried out in Berlin in 1879, and later in Paris. After 1890, electric cars began to come into use in London, New York and Chicago.

This electric locomotive pulls a long train through the Rockies.

Nowadays most cities have an electric street car system, although the motor bus and the family auto have to some extent taken away the street car trade.

Several large cities have elevated trains which are run by electric power supplied by the "third rail." Third-rail trains have their tracks where people will not be likely to touch them; for if a person touched the third-rail at the same time he was touching one of the other rails, he would be shocked to death.

Besides trains of that kind, there are regular railroad trains which are drawn by electric power. The electric locomotive is in front, and receives a current down a trolley from the wire above.

Trains of that kind go in and out of New York City along the New York, New Haven and Hartford Line. They are very smooth-riding; passengers are not jarred when the train starts up or stops.

In the Rocky Mountain region, the Chicago, Milwaukee and St. Paul Line has 437 miles of tracks on which trains are pulled by electric power. The electricity is produced chiefly by machines which take power from waterfalls. When the locomotives go downgrade they take power from the downward motion, and it is stored away for future use.

More than half of the railroad power used in Switzerland is electric.

During the next half century it is quite possible that electric trains will be the common type in Europe, Canada and the United States.

Uncle Ray

Tomorrow—Great Bridges of the World.

(Copyright, 1929.)

When Winter Comes
Your faithful servant
"SUPER"
Automatic Oil Heater
Will keep you warm.
Special LOW PRICES.
Attractive Terms.
Wallace Engineering Co.
Nat. 0183. 904 12th St. N.W.

BUCK ROGERS, 2429 A. D. — *Grills Prime Minister* — *By Phil Nowlan and Dick Calkins*

ELLA CINDERS— *Quoting an Authority* — *By Bill Conselman and Charlie Plumb*

GASOLINE ALLEY — *Going Up*

MINUTE MOVIES — (All rights protected by the George Matthew Adams Service. Trade Mark Registered U. S. Patent Office.) — *By Ed Wheelan*

BOBBY THATCHER — *A Narrow Escape* — *By George Storm*

THE GUMPS — *Soup's On*

SHOW GIRL — Money Speaks — J. P. McEvoy and J. H. Striebel

The Washington Post
CLASSIFIED ADVERTISING RATES
For Consecutive Insertions

	Cash	Charge
1 time	0.18	0.20 an agate line
3 times	0.18	0.20 an agate line
5 times	0.16	0.18 an agate line
7 times	0.17	0.17 an agate line

30 times, 16c per agate line not less than 3 times per week.
90 times, 15c per agate line, not less than 5 times weekly.
Classified contract only for 1,000 lines—16c per agate line.
No advertisement accepted for less than three lines.
Cash receipts must be presented when requesting refund due to cancellation.
All ads restricted to their proper classification.
The Post reserves the right to edit and classify all advertisements. Also the right to reject ads that it deems objectionable.
Notify The Post immediately if your ad is incorrect. Not responsible for errors after the first insertion.
The Post does everything within its power to censor the classified ads and keep them perfectly clean and honest, and would appreciate it if any reader will call its attention to any ad that they know to be misleading, fraudulent or misclassified.

CLOSING TIME FOR ADS
Is 9 p. m. for daily copy and 5:45 p. m. for Sunday copy.
Ads to appear in early 8 o'clock evening edition must be handed in before 12 o'clock noon.

TELEPHONE YOUR AD TO NATIONAL 4205
And ask for "Classified Department."
An Accommodation Charge Account will be extended to those having a telephone listed in their own name. A bill will be mailed after the first insertion.
Discontinuance orders must be made in writing. For protection of advertisers such orders can not be received by telephone.

LOST

DOG—Norwegian; female; looks like small-size police dog; color, dark gray; wears green collar; shy disposition. Reward if returned to 1621 35th st. nw.

EYEGLASSES in Edmonston case; bet. 7th and E and 9th and H sts. nw. Return to 112 C st. nw. Reward.

LARGE dark red (long haired) Chow dog. Reward of $25 will be paid if located or returned to 2600 Tilden st. nw.; Cl. 0593.

LORGNETTE—Tortoise-shell, lost bet. 1316 N. H. ave. and Dupont Pharmacy on Mass. ave. Return to desk at 1316 N. H. ave. Reward.

WRIST WATCH—Lady's; Sunday afternoon, in the Fox Theater; initials B. D. L. Liberal reward. Harvard Hall, Apt. 431; telephone Col. 5714.

QUALIFIED SERVICE

The following advertisers guarantee satisfaction to readers of The Washington Post. Necessary complaints made to The Post will receive immediate attention. For representation in this column telephone National 4205, Branch 87.

PAPERHAN'G, PAINT'G, PLASTER'G. Special prices during Nov. and Dec. All work guaranteed. Cash or terms. ECONOMY DECORATING CO. 1006 Eye st. nw. National 0500.

INSTRUCTION

AUTO DRIVING LESSONS—Any hour; licensed white men; results guaranteed; special rates this month. Adams 3489.

MABELLE HONOUR School of Beauty Culture; expert instruction; practical experience; day, ev'g class. 817 14th st. nw.

MEN become fireman, brakeman, colored train or sleeping car porters; experience unnecessary; $150-$250 month; good rds. Write Inter Ry., Dept. 30, Indianapolis, Ind.

WHY spend 9-12 months or 18-24 months in night school, when you can get a better commercial course, including the same essential subjects in about one-third the time? Thousands of indorsers. Position guaranteed graduates. Est. 10 yrs. New classes now forming. Enroll today. Boyd Secretarial School, 1338 G st.; Natl. 2338.

CLAIRVOYANTS.

LICENSED BY DISTRICT OF COLUMBIA
ADVICE ON ALL AFFAIRS OF LIFE.
1212 EYE ST. NW. D'ASHMAN
Metro 3257.

MRS. RIZPAH ELDON
2721 14TH ST. NW. (near Girard)
Gives names, descriptions of friends, advice on family, love affairs and business.

MADAM DELIA
CLAIRVOYANT-PALMIST.
Born with a gift of science to tell your past, present and future life, how to gain the love of one you most desire, unites the separated, tells if the one you love is true, tells when and whom you will marry, influences luck, health, business, divorce, talents, no matter what may be your ambition, hope or fear, her great power enables her to guarantee to help you. Special $2 readings, $1. Hours—Daily and Sunday, 9-9.
707 7TH ST. NW.

CLAIRVOYANT

THE MAN WHO KNOWS
Two Entrances
608 12th St. N.W.
1205 F St. N.W.
Up One Flight
Over Woolworth's 5c & 10c Store

THIS IS THE MAN UNDER A POSITIVE GUARANTEE
This strange man sees the way and tells it all. Just what your life has been, just what it will be. Tells you when and whom you will marry; whether husband, wife or sweetheart is true or false. Tells as to changes, travel, loss or absent friends, divorce, wills, deeds, whether it is best to buy or sell. He tells the good and the bad. A visit will convince you of his wonderful power.
Something tells you this is the man. You feel the impulse to call. Do not delay. Private Studio and Reception Room. HOURS DAILY, 10 A. M. TO 8 P. M. SUNDAY, 10 A. M. TO 3 P. M.

MADAM NAOMA Palmist Medium
Tells who and when you'll marry; makes up lover quarrels and family troubles; tells how to gain and hold a good position, overcome enemies and rivals and bad luck of all kinds; $2 reading, $1. 623 7th st. nw., bet. G and F, opp. Patent Office. Hrs., 9-9. Sun., 9-3.

MEDHI LADY FROM INDIA.
Guarantees to bring about every desire and ambition of your entire life; tells past, present and future, reunite the separated, cause happiness between man and wife, make up lovers' quarrels, tells when and who you will marry. Satisfaction guaranteed. 943 Pa. ave. nw., cor. 10th and Pa. ave. nw.

MADAM ZARA AT HOME 520 D ST. NE.
Cards, Palm, Life read, $1. Hrs. 10 to 10.

MADAME DE LAINE
Always consult the best. Most gifted clairvoyant and psychic card reader; has no equal.
725 11TH ST. N.W.

MESSAGE CIRCLE TONIGHT, 8:15 p. m. Admission, 50c. DR. JANE B. COATES, 1370 Irving st. nw. Private readings. Phone Col. 6227.

MADAME PARKER
Advice on all affairs of life; satisfaction guaranteed. 610 F st. nw. Look for big blue sign. Special $2 readings, $1.

25 YEARS ON 14TH ST., WASHINGTON, GUARANTEES HER RELIABILITY.
RELIABLE AND EXACT
MME. CARLETTA
PSYCHOLOGIST, ASTROLOGIST AND SCIENTIFIC LIFE READER.
922 14th St. OVER CLAFLIN'S OPTICAL STORE
MAKE NO MISTAKE IN NAME OR NUMBER. MOST REMARKABLE READER OF HUMAN DESTINY OF PRESENT AGE. DIFFERENT READINGS AND METHODS. CARLETTA HAS HELPED MORE PEOPLE OUT OF DISTRESS AND SORROW THAN ANY OTHER. PERFECT SATISFACTION. WHY PAY EXORBITANT PRICE? BEST IN PROFESSION. LOW FEE.

MADAM RENA
Colored European Palmist. Washington's newest; the lady who was born with natural gift to read every one's life like an open book and help you in all your troubles and secret worries. This clipping and $1 entitles you to a $3 reading. Satisfaction guaranteed. Hours, 4 to 9 p. m. 419 M st. nw., Apt. 2.

HELP WANTED—FEMALE

EXPERIENCED bindery worker in sewing blankbooks and paging. The Stockett-Fiske Co., 919 E st. nw.

HOTEL HOSTESSES—Women desiring to qualify for hostess positions make reservation for interview with our representative by phoning Mrs. Wallace, Room 821, Lee House Hostess Bureau, Coral Gables, Fla.

SEAMSTRESS
To do selling and simple sewing on men's clothing. Apply at once to Mr. Schoenberg, care of the Fashion Shop, 9th & E sts. nw.

YOUNG ladies (2); collegiate type; under 23; to complete chaperoned group visiting California and Southern States by motor; fascinating work; salary and expenses. Mr. Hawkes, 727 Annapolis Hotel.

HELP WANTED—FEMALE

TYPIST—Must be experienced. Apply Paint Dept., 1229 20th st. nw.; phone North 3034.

YOUNG LADY for decorating novelties; one who has had some experience in art work. Apply National Capitol Novelty Incorporation, 1735 14th st. nw.

YOUNG colored girl wanted for housework. 618 Eye st. ne.

YOUNG WOMAN, unencumbered, free to travel; for educational concern; must have initiative and be able to meet strangers well. Box 39, Washington Post.

RESIDENT manager (white), apartment rent free, but no salary. Box 83, Washington Post.

WOMEN AT HOME
Interested in extra money, $4 to $5 a day; no canvassing; establish a "Home $1 Hat Shoppe;" genuine imported felts can easily be shaped in over a hundred individual styles. Phone Mrs. Flatt, Adams 3516 for appointment.

EARN TWO DAYS PAY IN ONE.
Handling America's most widely known and, therefore, most easy to sell line of Business and Personal Christmas Greeting Cards, such as are in almost universal use by banks, business, professional and home people. We pay liberal commission in cash every day together with generous monthly bonuses ranging in size from $5 to $50C, also teach you where and how to sell so that without experience either full or part time people can easily earn for themselves from $500 to $1,500 before Christmas. Magnificent, nationally known sample equipment furnished absolutely FREE together with all details and full instructions. Address
THE PROCESS CORPORATION
1187 Natl. Press Bldg., 14th and F sts. nw.

THE CHESAPEAKE AND POTOMAC TELEPHONE COMPANY
DESIRABLE POSITIONS ARE AVAILABLE FOR YOUNG WOMEN QUALIFYING FOR TELEPHONE OPERATING; GOOD SALARY PAID WHILE LEARNING WITH INCREASES AT FREQUENT INTERVALS. APPLY TO APPLICATION DEPT., ROOM 1, 722 12TH ST. N.W.

HELP WANTED—MALE

AUTO WASHERS—3; steady work year round. Apply Harry's Place, 303 6th st. nw.

BARBER, at once, colored; white trade. 3280 M st. nw.

BARBER—First-class. 2103 P st. nw.

BARBER wanted; first class and steady; also bootblack. Apply Park Lane Barber Shop, 21st and Penna. ave. nw.

BARBER—Colored; wanted at once. Apply 649 Florida ave. nw.

BOOTBLACKS (4) wanted. 3122 14th st. nw.

BOOTBLACK for barber shop; guarantee and commission; plenty tips. 2006 18th st. nw.

BOY, white, with wheel, as messenger; over 16 years old; start at once. Apply National Capital Press, 1210 D st. nw.

DRIVERS — Wanted with identification cards. Broadway Taxi Co., 1543 7th st. nw.

MAN—Married; as insurance agent and collector; salary, commission and bonus; refs. required; excellent future. Apply Manager, Sun Life Insurance Co. of America, 1508 H st. nw.

MAN—With car; to represent a local department store; sales and service; salary and commission. Apply Room 206, Bank of Commerce and Savings Bldg., 7th and E sts. nw.

MECHANICS—Two; only first-class need apply; steady work year round. Harry's Place, 303 6th st. nw.

MEN—18 to 45, for permanent work; experience not necessary; $28 per week while learning. Fuller Brush Co., 924 National Press Bldg.

MEN—Three (3); to work with manager on subscription list large New York publisher. 505 International Bldg., 1319 F st. nw.

MEN—Two young married men, experienced in selling household appliances; also 2 inexperienced men for training as demonstrators; guaranteed salary during training. From 10 to 2 see Mr. Kelley, Potomac Electric Appliance Co., 14th and C sts. nw.

MEN—Four; neat appearance; wanted today; to sell goods on trains; small cash security and blue suit required. Apply to Mr. La Mon, Union News Co., East Basement, Union Station.

PAINTERS—Wanted at once; nonunion. Apply 3301 48th st. nw.

SCHOOL boys to serve Washington Post in Columbia Heights section. 1683 Harvard st. Adams 2361.

WANTED—Two reliable route boys, between the ages of 12 and 17, to serve morning papers in the vicinity of George Washington University; good pay; does not interfere with school. Call Mr. Munroe, North 7599.

YOUNG MAN—18 to 23; impersonal service dept. of national organization of New York; must be willing to work; good salary; interesting work. See Mr. Welsh, Rm. 612, Annapolis Hotel, from 9 to 12 a. m.

CHEMICAL PATENT EXPERT.
Progressive, rapidly-growing chemical corporation requires full-time services of patent expert capable of assuming executive responsibilities. Applicants should be from 28 to 35 years old and must have graduated in chemistry or chemical engineering from high-grade school. Actual patent experience absolutely essential; reading knowledge of both French and German (or of one, with willingness to learn other) also essential; legal training not essential, but highly desirable. Christians preferred. Address Box 98, The Washington Post.

Drivers with responsible references and identification cards, knowing the city, will be employed.
APPLY
BLACK & WHITE & YELLOW CAB CO.
1244 24th St. N.W.

HELP—MALE AND FEMALE

COUPLE—Man and wife; leave city; as chauffeur-butler, cook-maid; $135. 1011 N. Y. ave. nw.

OUR AGENTS average $40 weekly; experience not necessary; immediate returns; work in city; call mornings. Eastland Studios, 1203 F st. nw.

SALESMEN WANTED

PUNCHBOARD side line, $100 weekly; holiday deals; free 4-color catalogue; hurry. Garden City Novelty, 406 Plymouth ct., Chicago.

SITUATIONS—FEMALE

SECRETARY—Capable; pleasing personality; excellent refs.; desires position. Box 123, Washington Post.

STENOGRAPHER—Correspondent experience; reasonable. J. Randall, 1114 M st. nw.

WIDOW, colored, wants cleaning, cafeteria or offices. 8 E st. se.

Male and Female

COOK—Settled; first class; desires position; man and wife, waitress, maid, gen. h. w., part time or day's work; best refs. Decatur 4307.

SITUATION—MALE

CHAUFFEUR—Experienced; with refs.; wishes place in private family. Phone Columbia 7140.

CHAUFFEUR—White, wants job; truck or private car. H. Garner, Met. 4909.

CHEF—In society household, club, hotel; of European and American experience modern scientific cooking; wants situation; refs. Call or write West. 1320. Birch, 2215 Washington Circle.

EXPERIENCED colored man as cook in private family; 3 or 4 to serve; will leave city. Thomas Jackson, 1523 P st. nw.

MAN—Colored, wants place as chauffeur or anything you have to offer; must have work. 471 Fla. ave. nw.

EMPLOYMENT AGENCIES

IF in need of a good cook, g.h.w., day or part-time worker call North 9011. 1331 You st. nw.

OFFICE WORKERS of all kinds; many needed daily; sten., typ., bkrs., salesladies, salesmen, &c. Personnel Service Co., Room 208, 927 15th st. nw.

SECT'Y (bond exp), $35; countermen (2), $20; bkpr., $30; typist, $60 mo. (male); salesman, sal. and com., and many others open daily. Wash. Gen. Emp. Agcy., 503 Albee Bldg., 15th and G sts. nw.

POSITIONS Need 500 dly; stenogs typists, bookk'prs, salesmen FREE regis. Boyd's, 1338 G Natl. 2338.

AUTOMOBILES FOR SALE

BUICK Master 6 Sedan, 4 door, 1926. Think of it, $500; reconditioned throughout; motor, finish, rubber, upholstery and top are in excellent condition. A real opportunity; your car in trade; easy terms. Emerson & Orme, 17th and M sts. nw.

BUICK, 1927, master six roadster; 6 wire wheels; A-1 mechanical condition; paint and tires like new; your car in trade; easy terms. Washington Cadillac Co., 1136-40 Conn. ave. nw.; Decatur 3900.

CADILLACS—Late models; recommended and guaranteed; various body styles to select from; your car in trade; terms. Washington Cadillac Co., 1136-40 Conn. ave. nw.; Dec. 3900.

CADILLAC 314 sport phaeton in A-1 condition in every way. Must sacrifice quick. No dealer. Terms can be arranged. Apply M. R. Segal, Apt. 614, Chastleton Apts., 16th & R sts. nw.

CHEVROLETS—All models, all years; cars stored inside of bldg., and may be inspected day or night, regardless of weather; most reasonable prices in town; liberal terms. Owens Motor Co., 6323 Georgia ave.; phone Georgia 0100. Direct factory distributors.

CHEVROLET Coupe, 1926; paint, upholstery like new car; exceptionally clean buy for $395. 1711 14th st. nw.

CHEVROLET, 1928 Coach; driven 11,000 miles; paint, upholstery like new; real buy for $132 down and $26 monthly. 1711 14th st. nw.

CHEVROLET Coupe, 1927; new paint; motor overhauled completely; shock absorbers, other extras; $295; terms. 1711 14th st. nw.

CHEVROLET Coupe, 1928; red; convertible car; in excellent appearance; just overhauled; your car in trade. 1711 14th st. nw.

CHEVROLET Coach; new top; 3 new tires; upholstery like new; terms, $165. 1711 14th st. nw.

CHEVROLET sedan, 1929; almost new; has had the best of care; a ride will convince you; fully equipped; liberal terms; $595. Barry-Pate Motor Co., 2525 Sherman ave. nw.; Adams 6000.

CHEVROLET, 6-cyl. 1929 Coach; parking light, other extras; $185 down, balance monthly. 1711 14th st. nw.

CHRYSLER 62 Coach, 1928. Looks like new. This car is in excellent condition throughout; motor, rubber, finish, upholstery and top; priced to move; easy terms. Emerson & Orme, 17th and M sts. nw.

FORD Tudor, 1929; has had the best of care; upholstery shows no wear; finish like new; your car as part payment; $475. Barry-Pate Motor Co., 2525 Sherman ave. nw.; Adams 6000.

FORD Model A Roadster. You can hardly tell it from a new car; motor, finish and rubber are in excellent condition; priced to sell quickly; terms. Emerson & Orme, 17th and M sts. nw.

HUPMOBILE coupe, 1927; $450; excellent condition; terms. Anacostia Motor Co., 1808 Nichols ave. se. See Mr. Carrico.

JORDAN 8-cyl. Sedan; perfect mechanical condition; trunk and other extras; $375. 1711 14th st. nw.

PEERLESS 72 roadster, 1928; A-1 condition; good tires and paint; priced very low; your car in trade; easy terms. Washington Cadillac Co., 1136-40 Conn. ave. nw.; Decatur 3900.

STUDEBAKER Commander eight, 1930; just like new; wire wheels, fender wells and trunk; priced low for quick sale; your car in trade; easy terms. Washington Cadillac Co., 1136-40 Conn. ave. nw.; Decatur 3900.

HUDSON 7-PASS. SEDAN
Custom Built
New Duco Paint
Guaranteed in Writing.
$325 and Worth It.
DICK MURPHY, Inc.
Reo Distributors.
1835 14th St.

BETTER USED CARS AT LOWER PRICES
Cadillac and La Salle
Other Makes.
Many body styles and models. Never before such values. Your car in trade. Liberal terms.
The Washington Cadillac Co.
1136-40 Conn. Ave. Dec. 3900

Parkway Motor Co.
Used Car Department

	Was.	Now.
Model A Sport Coupe	$395.00	$365.00
1929 Chevrolet Coach	535.00	495.00
1928 Chevrolet Coupe	395.00	345.00
1928 Chrysler Coach, 4-cyl.	395.00	325.00
1927 Chevrolet Coach	265.00	225.00
1924 Buick 4-pass. Coupe	235.00	100.00
1924 Hudson Coach	185.00	95.00
1925 Dodge 4-pass. Coupe	225.00	145.00
1926 T Model Tudor	185.00	125.00
1925 T Model Tudor	135.00	70.00
1927 T Model Tudor	225.00	185.00
1924 T Model Fordoor	85.00	45.00
Cadillac 61 V Coupe	235.00	185.00

E. Z. Terms.
Your Car in Trade.
Model T Fords, All Types, $25 Up.
Open evenings and Sundays till 9 o'clock.
1069 31st St. N.W. West 0161

TRUCKS AND TRACTORS

1928 International 2½-Ton
Dual wheels, actually run about 8,000 miles; sacrifice; act quickly; terms to suit.
SHERBY MOTOR CO.
3015 14TH ST. NW.

AUTOMOBILES WANTED

AUTOMOBILES by auction at Weschler's, 920 Pa. ave. nw., every Wednesday and Saturday. National 1282, 8536.

AUTOMOBILES WANTED

HIGHEST PRICES paid in the city for used cars; see us before selling. Southern Motor Sales, 348 Pennsylvania ave. nw.

HIGHEST PRICES paid for late model used cars. The Auto Mart, 2014 14th st. nw.

BEST prices in town paid for cars; will pay off unpaid balances and give you cash difference; no delay. See Mr. S. A. Simmons, 14th and S Sts. N.W. Potomac 3886.

CASH for your car. Without a doubt I pay the highest prices in this city. If your car is not paid for, I will pay your undue balance and give you the difference in cash. No delay. See Mr. Barnes, 1729 14th st. Dec. 2390.

AUTO PAINTING

DO NOT READ THIS
Wheel sets, $6; fenders, $6; bodies, $15 and up; we use Duco or lacquer only. 714 14th st. ne.

LOOK—READ—ACT
Wheel sets, $5; fender sets, $5; body, $10, $15; best paint used; largest shop in city. 1229-33 20th nw.; No. 3034. Come see us.

AUTOMOBILE LOANS

AUTO LOANS
Car remains in your possession. Money loaned on unpaid autos. Lowest rates, strictly confidential and immediate attention given.
ONE-HOUR SERVICE
H. BERMAN,
939 NEW YORK AVE. N. W.
DIST. 5777.

LOANS procured on automobiles quickly, confidentially and reasonably. See Harry Yaffe, 934 R st. nw.; Metropolitan 3049.

AUTO LOANS and refinancing; confidential; lowest rates; ample parking. McGill, 1402 R. I. ave. nw.; North 4954.

PLENTY of money to loan on autos and trucks; cheapest and quickest service. Mons, 831 N. Y. ave. nw.; Frank 6900.

MONEY PROCURED on automobiles; confidential; quick service; unlimited capital; open evenings. Mr. Steeer, 645 Maryland ave. ne.; Lincoln 0178.

LOANS on AUTOS INTEREST ONLY 3%
QUICK SERVICE
CONFIDENTIAL
UNITED LOAN CO. (Bonded), Rosslyn, Va.
Just Across Key Bridge—Opposite Bank

MONEY PROCURED ON AUTOS OR STORE FIXTURES
M. Greenbaum, Room 836, Tower Bldg., 14th and K sts. nw. Met. 8662.

Loans to Auto Owners
CAR REMAINS IN YOUR POSSESSION
CASH AT ONCE; NO INDORSEMENTS
LEGAL RATES; NO INVESTIGATION
Also Payments Reduced on cars being financed and additional cash advanced.
DISTRICT FINANCE CO.
913 N. Y. Ave. Met. 2803

LOANS ON AUTOS
YOU USE YOUR CAR
MONEY ADVANCED ON UNPAID CARS—LOWEST RATE—NO INDORSEMENTS
STRICTLY CONFIDENTIAL
LICENSED BROKERS
ACME REALTY & FIN. CO.,
Nat. 2453-54. 905 N. Y. Ave.

MISCELLANEOUS SALE

BEDROOM, three pieces, old, solid mahogany; oval mahogany table, desk, lamps. Jefferson Apt., 1200 16th st., Apt. 602.

DELCO LIGHT and water system; 32-volt; perfect condition; complete or separate. Box 121, Washington Post.

FURNITURE—Dining room; sideboard, china closet, serving table; early English; good condition; no dealers. North 6243.

LIVING ROOM SUITE—Three piece; will sell cheap. Adams 1828.

SODA FOUNTAINS and store equipment at factory prices. Thos. F. Burch Co. Inc. 480 Pa. ave. nw.; Natl. 0910.

USED 4-compartment cabinet baking oven; manufactured by Blodgett Co.; suitable for institutional use. Phone Col. 7370.

WOOD—Oak; seasoned; cut any length; $16 cord. Phone Clarendon 2194, 5 and 9 p. m. C. B. Munson, Arlington, Va.

National Cash Registers Second Hand; Guaranteed
Prices 1-3 to 1-2 off regular price; terms or cash; no interest. The National Cash Register Co. 816 13th St. N.W. Phone National 1376.

DOGS, CATS AND PETS

COLLIE—Female; 2 years old; very playful; $5. Phone Shepherd 2756-W, after 5:30 p. m.

WANTED—TO BUY

BOOKS BOUGHT in any quantity. Phone Metropolitan 5415, the Big Book Shop, 933 G st. nw. Est. 1907.

FURNITURE—If you want to get full value for your furniture, send for D. Notes. 25 years of fair dealing. Phone District 8112.

I AM in immediate need of a quantity of good, substantial used furniture; can pay cash. Metropolitan 3051.

IF YOU HAVE ANY FURNITURE or household effects, and have no further use for same, call Metropolitan 9764. M. Cohen, 1233 7th st. nw.

WANTED—Furniture of all kinds; best prices paid. Washington Furniture Exchange, 1511 7th st. nw.; North 6237.

Gold, Silver, Watches, Diamonds
And old jewelry needed for our mfg. dept.
SELINGER'S Full cash value paid 818 F STREET

CLOTHING BOUGHT
Men's clothing, shoes, &c., bought; best prices; auto calls. National 4145. Justh's Old Stand, 619 D st. nw.

BUSINESS OPPORTUNITY

DANDY little rooming house, neat and clean; all rooms rented; $800. Investment Sales Co., 739 Investment Bldg., 15th and K sts.

RESTAURANT—21 yrs. in business; good place for man and wife; owner retiring; price, $6,000. Box 77, Washington Post.

FURNISHED ROOMS

ARIZONA HOTEL, 310 "C" nw. Neatly furnished rooms; $4 wk. up; transient, $1.

CONN. AVE. NW., 1308—Desirable single and double rms.; hot-water, private lavatory; reasonable rates.

DUPONT CIRCLE (1612 19th st.)—Attractive room, 2d floor next to bath; continuous hot water; gentlemen.

H ST. NW., 2122. Housekeeping, two large sunny rooms, bath, porch, newly papered; completely equipped; other apts. No children.

L ST. NW., 1322—Lovely front rooms; excellent maid service; house well heated; $4, $6, $8, and $10 weekly.

LARGE front room and kitchenette, running water, gas range; $7 weekly; quiet house. 516 3d st. nw.

L ST. NW., 1404—Downtown, attractive double, single rms.; near bath; h.-w.h.; reasonable to permanent people.

M ST. NW., 1320—Convenient location; large, comfortable rm., 2d fl.; overlooking Thomas Circle; $18 mo.; $24 for two.

MT. PLEASANT (overlooking Rock Creek Park)—Well-furn. front rm., 2d floor; 1 or 2 adults; garage; refs. Ad. 1014.

FURNISHED ROOMS

NEAR Wardman Park Hotel, two beautiful rooms for gentlemen; adjoining bath; all conveniences; $30 and $35 each. Col. 6746.

NEAR Mayflower Hotel, on M st.; front suite, 3d floor; 3 rooms; quiet home; 3 adults (no radio); no other roomers; abundant heat, hot water, elec. North 8044.

ONTARIO RD. NW., 2510—Sunny, outside room; kitchen if desired; near shops and cars; $25. Col. 4675.

2D ST. NE., 119—Bright front room, 2d floor; with continuous hot water. Atlantic 3756.

16TH ST. NW., 3321—For people of discriminating taste, very large, luxurious rm., with priv. b., and attrac. rm. near b.

16TH ST. NW., 1846—Single or twin beds; adjoining bath; continuous hot water; also small room; gentlemen.

17TH ST. NW., 1607—Lovely warm rooms, with bath or running water; newly papered and painted; $7, $8.50, and $10 weekly.

ROOMS WITH BOARD

HARVARD ST. NW., 1451—Furn. south-front room; for adults; 2d floor; very large closets; best meals; reasonable.

1515 MASS. AVE.—Warm single-double rms.; delicious meals; steam ht., h. water; cultured home; ladies, gentlemen; garage.

1515 MASS. AVE.—Warm, single-double rms.; delicious meals; steam ht., h. water; cultured home; ladies, gentlemen; garage.

ROOMS—UNFURNISHED

719 INGRAHAM ST. NW.—2 rooms, kitchenette; modern conveniences; $35.50.

ROOMS WANTED

Unfurnished

IN NW. SECTION—One unfurnished rm. wanted; must be reasonable. Box 84, Washington Post.

APARTMENTS FOR RENT

Furnished

200 EAST CAPITOL ST.—2 front apts., 2d fl.; large double bay-window rooms, kitchen and bath. Linc. 2637.

VERY desirable 6-room apt.; beautifully furnished; 3 exposures; refrigeration. Phone North 9881.

Moderate Rentals
Delightful Surroundings
THE CAIRO
Que Street at 16th
Perfectly appointed rooms, with private bath; $60 monthly.
A few very good rooms, $35 and $45 monthly.
Also 2 and 3 room suites, beautifully furnished; the rates on these suites are exceptionally reasonable. Call and inspect.
Complete Hotel Service
North 2104

Unfurnished

CATHEDRAL MANSIONS, SOUTH
2900 Conn. Ave.
Two squares north of Million Dollar Bridge on Conn. Ave.; delightful location. Apts. of 1, 2, 3, 4, 5 and 6 rooms with 1 and 2 baths, some with porches; 24-hour elevator and switchboard service. Frigidaire.
Resident Manager
N. L. Sansbury COMPANY INC.
1418 Eye St. NW. Nat. 5904

APARTMENTS FOR RENT

Furnished

500—Downtown, beautiful, clean, furnished apartment, 2 rooms, kitchen, bath; immediate possession; janitor, 934 20th st.

LOVELY APT.—4 rooms, 2 baths, porch; all outside sunny rooms; $175 per month. Columbia 3669.

VERY desirable housekeeping apt., 3 rms., 2 baths; finest residential district. Box 133, Washington Post.

THE BAYHEAD, 724 3d st. nw.—Free rent to Dec. 1st. One and two room apts. Frigidaire. New bldg. Reasonable rent. See resident manager or A. H. Hollidge, 1010 Vt. ave. nw. District 1619.

THE JEFFERSON
16th at M
THE CORRECT PLACE TO LIVE
Beautifully furnished and charmingly appointed suites equipped with the latest in modern conveniences.
Bachelor apartments, including living room, bedroom and bath, are now available. Perfectly appointed.
MODERATE RENTALS
Complete Hotel Service
Excellent Location Adjacent to Downtown
Transient Accommodations
Potomac 5660

Unfurnished

1811 KALORAMA RD. NW.—Six rms., bath, porch, 2d floor, partly furnished if desired. Liberal reduction in exchange for services.

3153 MOUNT PLEASANT ST. N.W. Desirable 5 room and bath apartment, good condition. $80.00
GEORGE F. HANE.
1422 F St. N.W. National 3964.

STUDIO
1347 Conn. Ave.
A delightful 2 room, kit. and bath apartment.
Beamed ceiling.
Open brick fireplace.
Frigidaire on house current.
Price, $85.00.
W. W. DRURY
813 15th St. N.W. Nat'l 8242.

HAMPTON COURTS
2013 New Hampshire Ave.
A BUILDING of unusual distinction just off 16th, on a beautiful wide avenue . . . all outside apartments, light, cheerful rooms, Frigidaire on house current, oil burner, 24-hr. switchboard and elevator service. Will furnish apts. if desired.
One, two and three rooms, kitchen and bath suites. Very reasonable rentals.
Resident Mgr. on Premises.
N. L. Sansbury COMPANY INC.
1418 Eye St. NW. Nat. 5904

THE QUEENSBORO
1614 17th St. N.W.
Downtown location; one room, kitchen and bath; two rooms, reception hall, kitchen and bath; $62.50. Frigidaire on House Current. Resident Manager.

THE ROCKLEDGE
2456 20th St. N.W.
Overlooking Rock Creek Park. One room, kitchen and bath; two rooms, kitchen, bath and foyer; all outside rooms; in excellent condition; modern baths with built-in tubs. Resident Manager on Premises. Reasonable Rentals. Frigidaire on House Current.

1220 N ST. N.W.
Walking distance of downtown. One room, kitchen, dining alcove and bath; $35 and $40.

THE EUCLID
1740 Euclid St.
Two rooms, kitchen and bath. $50 and $55.

1461 GIRARD ST. N.W.
Five rooms and bath, open fireplace. Garage space if desired. Frigidaire on House Current.

5400 7TH ST. N.W.
Two rooms, kitchen and bath; $45.

1816 KALORAMA RD.
7 rooms and 2 baths, screened porch, $90. Frigidaire on house current.

THE ASHLEY
2038 18th St.
Convenient to downtown stores, schools, churches, etc. Apartments of four and five rooms and bath, one with porch. Desirable rent.

5509 9TH ST. N.W.
One room, kitchen, dining alcove and bath with shower. Frigidaire on House Current.

1471 IRVING ST. N.W.
Four rooms, kitchen and bath, $50.

2535 13TH ST. N.W.
Two rooms, kitchen and bath...$47.50

3126 16TH ST. N.W.
Front apt. of 2 rooms, kitchen and bath, $55.00.

2145 CALIF. ST. N.W.
2 rooms, kitchen and bath; Frigidaire on house current. $50 and $53.

N. L. Sansbury COMPANY INC.
1418 Eye St. National 5904

5507 14th St. N.W.
3 rooms, kit. and bath......$50.00
The New Hampshire
3800 New Hampshire Ave.
3 rooms, kitchen and bath porch......$75.00
1 room, kitchen and bath... 45.00
The Quincy
811 Quincy St. N.W.
2 rooms, kitchen and bath, closed porch......$60.00
The Dahlia
7019 Georgia Ave. N.W.
3 rooms, kit. and bath; porch $77.50
2 rooms, kit. and bath...... 65.00

The Tivoli
3237 Hiatt Pl. N.W.
Near 14th st. and Park rd.
1 room, kit. and bath, $37 and $39.50
The Sunbury
1212 M St. N.W.
2 rooms, dinette, kit. and bath...$55.00, $57.50 and $60.00
1 room, kitchen and bath $35.00, $37.50 and $40.00
Furnished or unfurnished.
The Gelhave
405 10th St. N.E.
3 rooms, kitchen and bath...$70.00
2 rooms, kitchen and bath, $52.50 and $58.50

FRIGIDAIRE
See Resident Manager or Call
L. E. BREUNINGER & SONS
REALTORS.
211 Investment Bldg. National 2040.

APARTMENTS FOR RENT

Unfurnished

DESIRABLE downtown apartments, three and four rooms and bath. Low rent. Inquire Zager & Salus, 920 New York ave.

THE GREYSTONE
815 18th Street
Conveniently Located
Two Rooms, Kitchenette, Dinet With Furniture, Bath and Reception Hall.
$67.50 Up
Including Frigidaire.
Modern Conveniences
Richly Appointed
24-Hour Service
W. H. WEST CO.
1519 K Street National 9900
Resident Manager on Premises

THE LELAND
2012 O ST. NW.
Apts. 2 and 25—2 rooms and bath $32.50.
Apt. 34—3 rooms, kitchen and bath $56.00.
Apt. 26—4 rooms, kitchen and bath $65.00.
Frigidaire in housekeeping apartments included in above rentals.
THE BRIARCLIFF
1869 MINTWOOD PL. NW.
Apt. 101—4 rooms, hall and bath $80.00.
Apt. 201—5 rooms, hall and bath $95.00.
Electric refrigeration on house current.
AMER. SECURITY & TRUST CO.
REAL ESTATE DEPT.
15TH AND PA. AVE. NW. NAT. 4815

One Apartment
2141 Wyoming Avenue
Washington's most exclusive residential section.
Six large rooms, 2 baths and porch.
Newly and artistically refinished throughout.
RENTAL $150
SIMMONS PROPERTIES
North 8135 North 5666

You Will Like
the Well-Managed and Homelike
Colorado Apts.
1352 Longfellow St. N.W. at 14th and Colorado Ave.
Apts. Equipped With Electric Refrigeration
2 Rooms, Kitchen, Bath and Reception Hall
$50.00
1 Room, Kitchen, Bath and Reception Hall
$37.50
Inspect the Many Advantages
Quiet, Refined and Convenient Neighborhood
14th St. Cars and Bus Right at Hand
L. E. Breuninger & Sons
211 Investment Bldg.
National 2040

APARTMENTS FOR RENT

Unfurnished

THE ROCHAMBEAU
815 Conn. Ave. N.W.
Centrally located; desirable housekeeping and nonhousekeeping apts. Frigidaire.

HOUSES FOR RENT

Furnished

GEORGETOWN
Colonial home, beautifully furnished. First floor has large, bright rooms, with antique furnishings. House contains 12 rooms, 3 baths, 10 open fireplaces, servants' quarters. Thoroughly modern throughout; oil burner, large lot, 2-car garage. Ideal for entertaining. Immediate occupancy. Will rent unfurnished if desired. Reasonable.
O. B. ZANTZINGER CO.
945 K ST. NW. NATL. 5370.

Unfurnished

BUNGALOW—5 rms.; a. m. i.; conveniently located; neat and clean; $47.50. Owner, 327 Elm ave., Takoma Park; Shep. 2840.

CHEVY CHASE, D. C. (4101 Ingomar)—8 rms. and bath; lavatory on 1st floor; good condi.; reas. rent. Owner, Cleveland 4778.

OFFICES AND STUDIOS

DESK SPACE—Furnished, including secretary; low rent. A. H. Hollidge, 1010 Vermont ave. nw.; District 1619.

INVESTMENT BUILDING
FOR RENT—Three-room suite, on 9th floor; all outside rooms. Price, $120. An outside office as low as $45 per month. 15th st. store, containing 577 square ft., can be obtained at an attractive price.
A Garage in Basement
WARDMAN MANAGEMENT.
National 2054.

SHANNON & LUCHS MANAGEMENT
CHANDLER BUILDING.
1427 Eye St. N.W.
In the heart of Washington's financial district; excellent outside light; Venetian blinds, free secretarial service, public stenographer, ice water on each floor, high-speed elevators are some of the outstanding features offered in this new building.
REASONABLE RENTALS.
EDMUNDS BUILDING.
917 15th St. NW.
Opposite MacPherson Square.
The Wall Street of Washington.
Several desirable suites of 2 to 6 rooms now available. Very low rentals.
ALBEE BUILDING.
15th and G Sts.
OPPOSITE THE U. S. TREASURY.
Single rooms and suites; hot and cold running water and ice water in each room; fireproof vaults; 24-hour service.
VERY REASONABLE RENTALS.
MARYLAND BUILDING.
1410 H St. NW.
Single rooms and suites in this convenient building.
RENTS AS LOW AS $10.
LOEW BUILDING.
1110 F St. NW.
Over the Columbia Theater.
Single Rooms.
$25.00 and $27.50.
BROWNLEY BUILDING.
Cor. 13th and F Sts. NW.
Single offices and suites in the very center of the shopping district, starting at $10 per room.
SHANNON & LUCHS INC.
1435 K ST NAT. 2345.

HOUSES FOR SALE

SIX-ROOM box house; hot water heat, electricity and gas; in good condition. 337 10th st. ne.

GARAGE—Two-story brick, 1,200 feet of floor space downstairs, also upstairs; rear 910 C st. ne.; will sell on easy terms. Frank 2487.

LANDS FOR SALE

WONDERFUL bargain for quick sale; 1,640 acres rich Texas, Rio Grand Valley, citrus land; orchards on nearby lands. Write Box 114, Washington Post.

FOR EXCHANGE

1439 BELMONT ST. N.W.
Semidetached brick residence, 14 rms. and 4 baths; lot 28 ft. by 150 ft. to 20-ft. paved alley; 1-car garage; first mortgage, $12,000 at 6%; equity, $13,000.
Also 1828 G ST. N.W.
First commercial zone; large brick residence, 10 rooms and 3 baths; equity, $15,000; owner desires to trade above properties for small clear apt. or other good income property in Miami, Fla., or Washington, D. C.
Address Box 100, Washington Post.

SUBURBAN FOR RENT

Unfurnished

HYATTSVILLE, MD.,
87 FRANKLIN ST.
6-room, Dutch colonial; tiled bath; h.-w. h.; built-in garage; sun parlor, open fireplace; a. m. i.; $55 month.
WEST MADISON AVE.
7 rooms, bath; h.-w. h.; large attic; a. m. i.; half acre ground; garage; porches; $50 month. Also 4 and 5 room a. m. i. bungalows, $32.50 up.
O. B. ZANTZINGER CO.
Hyattsville, Md. Phone Hyatts. 78.

REAL ESTATE LOANS

PLENTY OF MONEY QUICK ACTION
BRODIE & COLBERT
1707 Eye st. Realtors. Nat'l 8875.

WE BUY 1st deed of trust notes on vacant grounds, building lots and acreage; also buy second deed of trust notes on improved property. Fulton R. Gordon, Continental Trust Bldg. District 5231.

SCHOOLS AND COLLEGES

CENSUS OFFICE
Examinations—3 hrs. instruction each day and 3 hrs. each night, 5 days and 5 nights each week. Prepare now.
The Civil Service Preparatory School
S. E. Cor. 12th & F Sts. N.W. Met. 6337.

PREPARE NOW
For Editorial Clerk and Statistical Clerk.
The Civil Service Preparatory School
S.E. Cor. 12th & F N.W. Met. 6337.

STEAMSHIPS

SAIL AWAY
Treat yourself to a Winter holiday—a complete change of scene. Sail away to the best vacation you ever had. Meet interesting people, bask in sunshine, visit fascinating places. We offer the following suggestions:

Mediterranean
by White Star Line. For 46-day cruises during Jan., Feb., March. First Class $695 up; Tourist Third Cabin $420. Both with shore trips.

Havana-Nassau-Bermuda Cruises by Red Star Line. Six 11-day cruises to the West Indies and Bermuda by S. S. Lapland. From New York fortnightly Dec 28 to March 8. $175 up.

World Cruise of the Belgenland
Largest, finest liner that has ever circled the globe. From New York Dec. 20 for 133 days. Red Star Line and American Express Co. $1750 up, including shore excursions.

For full information address R. M. Hicks, Mgr., 1419 G St. N.W., Washington, D.C., or any authorized steamship agent.

RED STAR LINE • WHITE STAR LINE
INTERNATIONAL MERCANTILE MARINE COMPANY

DISTRICT SURPLUS WAS ACCUMULATED BY BUDGET BUREAU

Sums Recommended by District Heads Are Always Cut.

FIGURES FOR THREE YEARS ARE RECITED

Amounts Sought Locally Would Have Wiped Excess Out.

By BERNARD McDONNELL.

A bald statistical compilation places the responsibility for the accumulation of the surplus millions in the Treasury to the credit of the District at the doors of the Bureau of the Budget and Congress.

The record shows that had the Bureau of the Budget in the secret meetings at which it passes on District estimates and decides what it will and will not approve approved the appropriations recommended by the District Commissioners for the last three years, the entire surplus would have been expended, including the amount needed as a cash operating balance.

The record shows, too, that had Congress acted independently of the Budget Bureau and appropriated for the public works recommended by the District Commissioners in the last three years, the surplus would have been wiped out and less than two-thirds of the minimum estimated as necessary for a cash operating fund would be in existence at the end of the current fiscal year.

$7,229,666.75 Surplus Now.

By way of contrast, the surplus which will be in the Treasury to the credit of the District at the end of the current fiscal year, including the cash operating fund, will be $7,229,-66.75, it is estimated.

A comparison of the estimates submitted by the District Commissioners, the amount the Budget Bureau permitted to go to Congress and the total carried in the annual District appropriation act for the last three years follows:

For the fiscal year 1928 the Commissioners submitted to the Budget Bureau estimates totaling $39,500,-000. The Budget Bureau cut this figure down by $3,500,000 to $36,-000,000. Congress appropriated $36,-700,000, which was $2,800,000 less than the Commissioners' tentative estimates.

For the fiscal year 1929 the Commissioners submitted to the Budget Bureau estimates totaling $39,700,-000. The Budget Bureau cut this figure down by $2,000,000 to $37,-700,000 which was the amount it sent to Congress. Congress appropriated, in the 1929 District appropriation act, $37,600,000 or $2,100,000 less than the Commissioners asked for in their tentative estimates.

$39,200,000 Asked For 1930.

For the fiscal year 1930 the Commissioners submitted to the Budget Bureau estimates totaling $39,200,-000. The Budget Bureau cut this figure down to $36,900,000 or $2,300,-000 less than the total recommended by the Commissioners. Congress provided in the 1930 District appropriation act $38,770,000 which was only $430,000 less than asked for by the District Commissioners in their estimates.

These figures are, it should be pointed out, exclusive of trust funds carried in the annual District estimates and appropriations act, and do not take into account deficiency and supplemental appropriations subsequent to the enactment of the annual appropriations act. They do include such special funds as the revenues from the gasoline tax and water rents. They show that in the last three years the Budget Bureau cut the general estimates of the District down by a total of $7,000,000 and that Congress appropriated something like $5,-330,000 less than the amount recommended by the Commissioners. Daniel J. Donovan, District auditor, estimates that the total cash which will be left in the Treasury at the end of the current fiscal year will be $7,229,666.75.

Simmons Called a Halt.

But so far as Congress is concerned the foregoing figures do not tell the whole story nor paint a complete picture, for had it not been for Representative Simmons, of Nebraska, chairman of the House District subcommittee on appropriations, the cash balance in the Treasury at the end of this fiscal year would be, it is estimated, something like $12,000,-000.

It was Simmons who called a halt to the growing District surplus and had put the appropriation act for this year $1,674,000 more than the total recommended by the Budget Bureau.

It was Simmons, too, who was responsible for the later appropriation of $3,000,000 for the purchase of land for the Municipal Center. Authorization and appropriation for this was given early in the present extra session when Representative Simmons went to the White House and got the approval of the President for the legislation, although the Chief Executive had declared that no general legislation was to be considered at the session. Armed with the President's approval, Simmons took the Municipal Center resolution back to the House and won sufficient support for it there and in the Senate to get it adopted.

Surplus Not Unprecedented.

But that may be considered something of a personal achievement by Simmons rather than a characteristic action of Congress in dealing with District appropriations, for the accumulation is surplus District millions is not without precedent. A surplus almost as large as the present one—larger in proportion to total cumulated a few years ago because revenues and expenditures—was ac- of the annual habit of Congress of cutting down the estimates of the Commissioners. The fiscal year 1926 might be taken as an example. That year the Commissioners asked for $38,620,513. The Budget Bureau cut this figure down to $30,770,000 as the limit the Commissioners could ask Congress for. Congress appropriated $31,627,797. These figures, too, are exclusive of trust funds.

Prior to July 1, 1920, the expenses of the District were shared equally by the Federal Treasury under the provision of law enacted by Congress. The 50-50 fiscal relationship, however, was changed on that date and 60-40, with the District taxpayer carrying the heavier end of the upkeep of the National Capital, was substituted. Beginning with July 1, 1924, the lump-sum basis was substituted for the percentage division of expenses.

District's Right Recognized.

Under the old percentage arrangement, however, there accumulated in the Treasury a total of $5,257,528.75 between the years 1916 and 1922 belonging to the District. This surplus was claimed for the District by Simmons and the Commissioners, and, after much ado in the House, Congress finally recognized the District's right to the sum, and authorized its expenditure.

That District surplus which Congress piled up in the Treasury was between 1926 and 1928 spent, $4,656,-000 being appropriated for public school sites and buildings and $600,-000 being appropriated for purchase of land for connecting Rock Creek and Potomac Parks.

There were many elements which entered into the final determination of the annual appropriations total and many questions depend upon the answer to the question as to whose judgment was best. Unquestionably the District tax rate had much to do with the accumulation of the existing surplus. Unquestionably, too, the relationship between District officials and District people, on the one hand, and Congress, on the other, had everything to do with the tax rates. This will be discussed in a final article tomorrow.

FEDERAL BEAUTIES ARE BANQUET GUESTS

William Forsythe, Post Staff Photographer

Leading contestants for the title, "Miss Federal Employe," who were feted last night at a banquet at the Hamilton Hotel given by District Federation of Federal Employes Unions, sponsor of the contest. Front row, left to right, Mildred La Voie, Elizabeth G. Baxter, Anna M. McNutt, Nettie R. Israel, Gladys Bywater and Mary Laughlin; back row, Bess Miller Loretta Corcoran, Rose Clark, Katherine R. Roach, Hazel Lindberg, Arline Craig and Laura K. Cox.

HAND ESCAPE STORY DOUBTED BY POLICE

Former Prisoner Fails to Identify 'Patrolman Who Gave Key.'

TALE'S DELAY EXPLAINED

A new story told by Medio Manazzo, erstwhile prisoner in the Fifth Police Precinct, which seemed for a time to hold an explanation of the escape of Wilbur William Hand, Ohio bank robber, from a precinct station cell, last night seemed likely to prove just another report.

Manazzo was a prisoner in a station cell at the time Hand escaped, apparently by means of a key with which he unlocked the door of the cell in which he had been placed and the outer iron-barred door of the cell room. Questioned about the escape at the time, Manazzo made no mention of having seen a "big-faced" policeman pass a cell door wey to Hand. That was the story he told Monday to a newspaper and which was being investigated yesterday by police officials.

Manazzo was taken to the precinct station Monday night by Inspector Louis J. Stoll and Capt. Walter Emerson, chief of the Detective Bureau, and was called on to pick out the policeman he saw pass the key to Hand. He said none of the men then on duty was the one. Further investigation yesterday failed to identify the policeman There remain some seven or eight policemen who are ill or on leave who have not been seen by Manazzo, and he will be shown these men within the next few days.

Police officials who had hoped that they might solve the mystery of the Hand escape when they first heard Manazzo's latest story yesterday were inclined to be dubious about the accuracy of his recollections. Manazzo explained that he did not tell about the policeman's giving Hand a key when he was first questioned immediately after the escape because he feared for his life.

Capt. Emerson yesterday declared that he believed it would have been impossible for Manazzo to have seen a key being passed to Hand because from the cell Manazzo occupied it was impossible to see what went on at Hand's cell.

Kephart Funeral Set for Tomorrow

Confederate War Veteran Will Be Interred at Arlington.

John A. Kephart, 84, Confederate veteran, who died Monday at the home of his daughter, Mrs. J. C. Horman, 1030 Quebec place northwest, will be buried tomorrow. Funeral services will be held at the chapel of J. William Lee's Sons, 322 Pennsylvania avenue, at 11 o'clock. Burial will be in Arlington National Cemetery.

He was born in Frederick County, Md., and as a boy moved with his parents to Belmont, Va. During the Civil War he served as a private in Company A, Battalion 39, of Col. White's brigade. He saw service in the major battles of the war and was wounded. Later in the war he was taken prisoner and was placed in the old Capitol prison and then removed to Boston, where he was held until the end of the war. He was a member of Camp 171, of the Confederate Veterans.

He is survived by his wife, Mary E.; five sons, George, John Paul, Richard, of Washington, and Reginald, of Chicago, and three daughters, Mrs. Hohman, Mrs. J. P. Jensen, and Mrs. C. A. Klose, all of Washington.

Fete Idea Favored By District Heads

Columbia Heights Group to Decorate 14th Street for Christmas.

Fourteenth street northwest, from Fairmont to Monroe, will be transformed into a "Santa Claus Lane" next month under plans of the Columbia Heights Business Men's Association approved yesterday by the District Commissioners.

Plans outlined to the Commissioners by the association call for the stringing of colored electric lights from tree to tree along the curb, with festoons suspended from the branches, rows of evergreen trees set in barrels of sand and lighted at 50-foot intervals and a squad of men dressed in Santa Claus costumes.

The program will be launched December 1 and continued until December 31, H. C. Phillips, secretary of the association, said. The plan was the subject of a conference recently between District officials and B. A. Levitan, president, and H. F. Dismer, first vice president of the association.

CHARACTER COURSE LOOMS IN SCHOOLS

Education Board to Consider Curriculum Addition in Today's Meeting.

HEALTH PLANS FORMED

Instead of a rule authorizing withholding diplomas for uncleanliness, immorality and other character disqualifications, the Board of Education will have before it this afternoon a recommendation for the devising of courses in character education.

Meeting as a committee of the whole, last week, the board rejected the proposal for withholding diplomas and adopted the proposal of Mrs. Marion Wade Doyle, a board member, for character training in the schools. Although character training has always been considered a part of the public school education in the District, no special courses on the subject have ever been included in the curricula, and their introduction would be an innovation in the school system, not only of the District, but in the public school work of the Nation. Nebraska probably is the only State which has attempted to devise character education courses for public school work.

The board also will consider this afternoon $10,000,000 appropriation bill providing for continuation of the school building program in the District, and the Senate bill providing for the safeguarding of the life and health of children. The latter bill calls upon the Board of Education to submit estimates for appropriations for the maintenance in the public schools of proper provision for everything necessary for children's health which the parents are unable or unwilling to provide.

Warren Is Visited By Gen. Pershing

Veteran Senator's Condition Reported Improved After Call.

Senator Francis E. Warren, of Wyoming, was reported "very much improved" last night following a visit by his son-inlaw, Gen. John J. Pershing, who has just arrived in the Capital from France. The 85-year-old senator has been confined to his home for more than ten days by bronchitis.

Gen. Pershing went immediately to the bedside of the senator upon his arrival in Washington and afterward declared that his father-in-law "shows signs of being very much better after so severe a bronchial attack."

The rugged constitution of the veteran legislator was credited by his physician, Dr. John Minor, for his ability to overcome an illness which might have been more serious to many younger persons. He said that decided progress had been noted since Monday.

JOSEPH MATTARE SERVICES.

Will be Held Tomorrow; Burial in Mount Olivet Cemetery.

Joseph R. Mattare, who died Monday at his home, 6360 Conduit road northwest, will be buried tomorrow. Services will be held at the home and from there the procession will go to the Holy Trinity Church, where mass will be said. Burial will be in the Mount Olivet Cemetery.

He is survived by his widow, Mrs. Louise Mattare.

WOMEN IN CONTEST ON POPULARITY DINE

Federal Employes' Federation Is Host at Banquet at Hamilton.

UNION OFFICIALS THERE

A score of Uncle Sam's popular young women employes, entered in the District Federation of Federal Employes Union's contest for the title "Miss Federal Employe," last night sat down to a banquet served in their honor by the federation at the Hamilton Hotel.

John W. Ginder, president of the District federation, presided, and Luther C. Steward, national president; Miss Gertrude M. McNally, national secretary and treasurer; William Sanger, District federation secretary; Mrs. Sophie Bergner, general committee chairman, and A. J. Oliver, chairman of the entertainment committee, were present. They each made short addresses, in which they encouraged the contestants to even greater efforts in the race for the title.

The contestants present were Miss Ruby L. Martin, who at the last count of votes was slightly in the lead, Miss Mary Laughlin, Miss Rose Clark, Miss Anna M. McNutt, Miss Arline Craig, Miss Bess Miller, Mrs. Beradine K. Leaman, Miss Nettie R. Israel, Miss Elizabeth G. Baxter, Miss Nicie Perrell, Miss Hazel Lindberg, Miss Mildred La Vole, Miss Gladys Bywater, Miss Loretta Corcoran, Mrs. Laura K. Cox, Miss Catherine R. Roach, Miss Marie Thomas, Miss Katherine B. Bayton and Miss Ruth Taylor.

The contest will continue until the night of December 7, when the three-day circus-revue of the federation at the Masonic Auditorium, Thirteenth street and New York avenue northwest, will come to a close and the winner of the contest be announced. In addition to the title, the winner of the first prize will receive a sedan automobile, and handsome gifts are also offered for the runners-up. Proceeds from the circus-revue are to go to the building fund of the District federation.

Civic Association Denies Reports

Charges of Police Graft Were Never Made, President Says.

Charges of graft reported to have been made against police of the Eleventh Precinct by the Hillsdale Civic Association blew up yesterday when Allen F. Jackson, president of the association, told Inspector T. R. Bean, of the Police Department, that published reports of the charges were untrue.

Jackson declared that the association intends to send a committee to call on the newspaper in which was published the report of graft charges and seek to have a correction published.

This information was contained in a report filed with Maj. Henry G. Pratt, superintendent of police, by Inspector Bean. Pratt had instructed Bean to investigate the charges immediately after he saw the published news stories of the association meeting. Officers of the association said that in the course of its last meeting a member had declared there was bootlegging in the association's territory and a committee had been appointed to gather what evidence it could to present to the Police Department. There were no charges that speak-easies were protected by graft, Bean said he was told.

Cornwell Succeeded By Bicycle Policeman

Promotion of Bicycle Policeman Albert I. Bullock, of the Third Precinct, to be a sergeant, to fill the vacancy caused by the death of Sergt. George B. Cornwell, of the Fourteenth Precinct, was approved by the District Commissioners yesterday on recommendation of Maj. Henry G. Pratt, superintendent of police.

Bullock, Pratt told the District Commissioners, ranked first on the civil service list of eligibles. Private Robert C. Pearce was promoted to bicycle patrol duty. The promotions become effective today.

Moses Accepts Chest Post.

Radford Moses, of W. B. Moses & Sons, has been appointed regional chairman in the metropolitan unit of the Community Chest general campaign committee, it was announced yesterday by Merritt O. Chance, chairman. Moses is the third man to accept a regional chairmanship, the others being Simon Lyon and H. L. Rust, jr.

TWO ARE ARRESTED AS SIX ARE INJURED IN MOTOR MISHAPS

Cherrydale Pair Held After Crash, Charged With Reckless Driving.

SON OF BROOKHART HITS GIRL WITH CAR

Iowa Senator's Boy Alleged by Police to Be Driver of Automobile.

Six persons were injured yesterday and last night in automobile accidents in the District, and two arrests were made. Two of the crashes were between automobile and bicycles.

Charles Torpney, 30 years old, of Arlington, Va., and Raymond Sherwood, 32 years old, of Cherrydale, Va., were arrested following a collision on Volta place and Thirty-third street northwest. Both men were charged with reckless driving.

Torpney received a possible fracture of the right shoulder and slight scalp wounds. Charges were placed against him after he received treatment at Emergency Hospital.

Young Brookhart Hits Girl.

Marjorie Daws, 8 years old, of 3124 Georgia avenue northwest, received slight injuries and severe shock when struck by an automobile, said by police to have been driven by Smith W. Brookhart, jr., son of the Iowa senator, of Hyattsville, Md. The child was crossing Georgia avenue at Irving street at the time of the accident.

Lucy Wenton, 28 years old, of 826 Twenty-third street northwest, was struck down by an automobile driven by Alice F. Nolner, of 1707 Kenyon street northwest. Third Precinct police reported. The woman was treated at Emergency Hospital for cuts, bruises and shock.

Two persons were injured early last night when an automobile and a bicycle collided at Fourteenth and Swan streets northwest. Arthur Melandry, 24 years old, messenger boy, of Thirteenth street, who was on the bicycle, suffered cuts on the head, arms and legs, and was treated at Emergency Hospital.

Man Is Painfully Cut.

Newton Canter, of 35 U street, a passenger in the automobile, suffered a severe bruise on the left eye. He was treated at the Episcopal Throat, Eye, Ear Hospital, 1147 Fifteenth street. Broken glass from a side windshield hit Canter. Philip G. May, of 1436 Meridian street, driver of the car was uninjured.

Robert Scott, 22 years old, colored, of 2502 M street northwest, suffered cuts on the head and ankles yesterday afternoon when he was struck by an auto driven by Ernest Parker, of 1642 Irving street northwest, at Nineteenth and L streets northwest. Scott was on a bicycle.

After being treated at Emergency Hospital he went home.

Bus Control Fight Heard in Virginia

District Commissioner Attends Hearing on Nevin Application.

The District Public Utilities Commission yesterday carried its fight to regulate interstate motor bus operations in and out of the District before the Virginia Utilities Commission. Vice Chairman Harleigh H. Hartman, of the District commission, went before a meeting of the Virginia commission in Richmond, Va., called to consider an application of the Nevin Bus Lines, Inc., to operate a bus service between Richmond and Washington.

The local commission is engaged in an attempt to regulate the routes of interstate buses about the streets of Washington and recently instructed Corporation Counsel William W. Bride to file suit against the Nevin Line to collect a penalty of $800 levied against the line for failure to adhere to the routes prescribed by the commission.

The application of the line to operate between Richmond and Washington was made some weeks ago, but the local commission informed the Virginia body that no similar application had been filed here and the Virginia hearing was postponed. District commission officials have been in conference on previous occasions with both the Virginia and the Maryland commissions.

Justice Alfred Wheat To Be Guest of Honor

Alfred A. Wheat, recently appointed associate justice of the District of Columbia Supreme Court, will be guest of honor at dinner given tonight at the Willard Hotel by the District Bar Association. About 600 lawyers and jurists are expected to attend.

Maj. Julius I. Peyser, president of the association, will preside at the dinner, which begins at 7 o'clock. Edward F. Colladay will be toastmaster Chief Justice McCoy is expected to welcome Wheat in behalf of the bench, while Thomas P. Littlepage will speak for the bar.

Charles C. Glover, Jr., Put On Public Welfare Board

District Heads Appoint Banker to Succeed Dr. G. M. Kober.

Charles Carroll Glover, jr. vice president of Riggs National Bank, yesterday was named by the District Commissioners to fill the vacancy on the Board of Public Welfare caused by the resignation of Dr. George M. Kober. Glover was selected by Commissioner Sidney F. Taliaferro, who has immediate supervision over the welfare work of the District.

Dr. Kober was chairman of the medical service committee of the welfare board and was regarded as one of the outstanding men of the medical profession in Washington. He is widely known throughout the country. He had served as medical committee chairman of the welfare board since it was first organized, having occupied the same post as a member of the old board of public charities, which was abolished by Congress when it revamped the child welfare work of the District and substituted the public welfare board for the old charities board, the board of children's guardians and other individual governmental welfare agencies.

Kober resigned because of a sharp difference of opinion with members of the board and the Commissioners over the expenditures proposed for Gallinger Hospital in the next fiscal year. The medical committee chairman declared that the high cost of medical service was becoming an ever-increasing problem which demanded the serious consideration of public agencies.

The specific item which brought the dispute to a head was a proposed appropriation of $10,000 to provide for the employment of a full-time, full-salaried psychiatrist to take charge of the psychopathic division of Gallinger Hospital.

Dr. Kober contended that Dr. D. Percy Hickling, who organized the first psychopathic service at the hospital fifteen years ago ang since has been head of the department, is thoroughly equipped to carry on the work and should not be displaced. He declared Dr. Hickling, who stood high in the estimation of other psychiatrists, was performing satisfactory service, and economy demanded that he be not supplanted by a salaried psychiatrist. Dr. Hickling is District alienist but does not draw any pay from Gallinger Hospital.

Dr. Kober contrasted unfavorably the per diem per patient costs at Gallinger Hospital with the costs at the Tuberculosis and Freedmen's hospitals, but neither Commissioner Taliaferro nor any member of the welfare board would make any public comment, and the action of the Commissioners yesterday in appointing Glover to succeed Kober apparently puts a definite end to the entire matter so far as the District officials are concerned.

TWO ARE INDICTED ON MURDER COUNTS

Grand Jury Returns Total of 66 True Bills After Investigations.

TEN CHARGES IGNORED

Two persons were charged with second degree murder and five with manslaughter among the 66 indictments returned yesterday by the District of Columbia grand jury. Charges against 10 persons were ignored.

Julius Saunders was indicted for second degree murder in connection with the death of Harry R. Washington on September 28, last

John Daniel Four was indicted on a similar charge in connection with the death of George Nichols on June 26, last. Nichols is said to have died of gunshot wounds.

Henry Pratt was charged with manslaughter in connection with the death of Dorothy Kelly, who was killed with a pistol. Edward Johnson, colored, was charged with manslaughter in connection with the death of Dr. Harry C. Frankenfield, who died from injuries suffered when struck down by an automobile at Vermont avenue and H street northwest. William Walker, colored, is charged with manslaughter in connection with the death of James Makie, colored, who died from injuries said to have been inflicted with a weapon unknown to the jury. Michael Duffy is charged with manslaughter in connection with the death of James O. Smith, who was alleged to have been killed in a fight at Thirteenth and H streets northeast. Joseph Harrison, colored, was charged with manslaughter in connection with the death of Robert Quinn, also colored, who was said to have been killed in an altercation in Patterson street northeast.

An unusual indictment was returned against Frank Shore, the charge being importing liquor without paying duty on it. A trunk said to have been consigned to Shore was found in the Union station last January. It contained twenty-nine bottles of liquor and fourteen bottles of gin, the indictment charges.

August J. Haag, who was indicted ten days ago on a charge of assault with a dangerous weapon on his estranged wife, was indicted again yesterday, the charge being assault with a dangerous weapon on Thomas M. Taylor. Haag is reported to have called on his wife at her home on Thirteenth street northeast and to have shot both her and Taylor, who is said to have been a roomer.

Nonsupport of minor child or children is charged to John Silvos, Frederic Eugene Kerfoot, Stephen Braford Crowley, Leon Carl Brown, James Smith and William S. Hart.

Robbery is charged to William Jackson and Edgar Williams and Carl Rivers.

Street Car Line Is Sued For $25,000 by Couple

The Washington Railway & Electric Co. was named defendant in two suits for damages aggregating $25,000, filed yesterday in District Supreme Court. The plaintiffs are Anna Louise Durity, of 712 Eleventh street southeast, and her husband, George H. Durity, of the same address.

Mrs. Durity seeks to recover $20,000 damages for injuries alleged to have been suffered in an automobile-street car collision on February 16, on Eleventh street southeast, between I and G streets. The husband seeks to recover $5,000 damages for loss of his wife's services. Attorneys John Louis Smith and John Paul Jones appear for the plaintiffs.

MOFFATT INDICTED ON LARCENY CHARGE

Broker Accused of Converting to His Own Use $5,023 Intrusted to Him.

ARRESTED BY ALLEN

William L. Moffatt, local investment broker, was indicted yesterday by the District of Columbia grand jury on a charge of larceny after trust in connection with funds alleged to have been intrusted to him by Harrison R. Orndorff.

The indictment, which contains one count, specifies that Moffatt was arrested on October 19. The alleged complaint is shown as dating back to September 10, the date when Orndorf is said to have turned over to the broker $5,023. The indictment alleges that Moffatt converted the money to his own use.

Charges in the indictment are the same as those on which the broker was arrested by Robert J. Allen, at that time a rivate in the Police Department stationed at the Eighth Precinct. Allen, at the time of the arrest, declared that he was going to investigate the United States attorney's office because of failure to bring Moffatt to trial on two similar charges, and this statement is the indirect cause of the policeman having been dismissed from the force. It also resulted in the trial before the Police Board of Capt. Emmett Doyle, head of the Eighth Precinct, who backed the policeman up in his statement, and who sent a letter supporting him to Maj. Henry G. Pratt, superintendent of police. Doyle was acquitted, while Allen was convicted and recommended for dismissal.

The new indictment comes just at the time when Moffatt is momentarily scheduled to go on trial on the two other charges in connection with similar transactions. The trial was scheduled for Monday, but has been continued because of the illness of Justice Willliam Hitz.

District Inquiry Yields to Tariff

Postponement Announced by Sackett; Blease Grows Restive.

Nothing more will be done in the Senate's investigation of District affairs until after the tariff bill is out of the way, Chairman Sackett, of the investigating subcommittee, announced yesterday.

He and the other members, Sackett said, now are working twelve hours a day on the tariff, and there is no time left for the local investigation.

Although he is not saying anything, Senator Blease (Democrat), of South Carolina, who sponsored the investigation, is plainly losing patience with the subcommittee, and it would not be surprising if he arises in the Senate soon and says so.

$900 Ring Reported Stolen.

A diamond ring valued at $900 was reported stolen yesterday by Miss Ellen F. Butterfield, of 1673 Columbia road northwest. The purloined ring is described as being oblong in shape, set with two large diamonds and two small ones. It was taken from the apartment, Miss Butterfield said.

BIRTHS, DEATHS AND MARRIAGES

BIRTHS REPORTED.

George L. and Theodora Micalef, boy.
William C. and Allie Cunningham, boy.
George T. and Mary M. Burdette, boy.
Joseph L. and Evelyn L. Wilson, boy.
Harry E. and Eleanor B. Langley, boy.
Henry E. and Anna S. Menafee, boy.
Elmer and Dorothy Dwyer, boy.
Albert E. and Bertha M. Winfield, boy.
Treuman F. and Elisabeth Smith, boy.
Charles T. and Mildred Fletcher, boy.
Walter C. and Ann M. Billet, boy.
Oder A. and Viola C. Nader, boy.
Harold and Edith Botkin, boy.
William P. and Mary A. Burbidge, boy.
Clinton N. and Mary Harmon, boy.
George W. and Sue W. Imirie, boy.
William C. and Gladys P. Stone, boy.
Laurence E. and Dorothy Dutrau, boy.
Thomas A. and Mildred V. Ricker, boy.
Paul S. and Eleanor L. Futsal, girl.
Raymond F. and Katherine Doyle, girl.
Henry G. and Mary S. Dudley, girl.
Eugene and Elsie V. Darcey, girl.
Buddie J. and Ruth N. Baldwin, girl.
James O. and Mary E. Shumate, girl.
James H. and Catherine E. Hayre, girl.
Noble C. and Clara Y. Shilt, girl.
Abraham and Lena Friedenberg, girl.
Morris and Jean Katherine Doyle, girl.
Karl H. and Margaret C. Neuns, girl.
John F. and Julia A. Cullinane, girl.
Joseph S. and Catherine C. Cunningham, girl.
James M. and Margaret J. Drer, girl.
James O. and Mary E. Shumate, girl.
Stanley L. and Catherine E. Kederski, girl.
William R. and Verna Randolph, boy.
Henry V. and Anna M. Wathen, girl.
Albert and Geneva Lewis, girl.
Samuel and Edna Howard, boy.
William J. and Lillian G. Rigby, boy.
Oscar and Lucille Case, boy.
Henry and Evelyn Tolson, girl.
William H. and Elvira Harris, girl.
William and Evelyn Stith, girl.
George and Beatrice Banks, boy.

LICENSED TO MARRY.

Paul Able, 21, and Rebecca Whitaker, 19. The Rev. R. W. Roy.
Orlando W. Booth, 31, and Rhoda B. Walker, 26. The Rev. E. Hes Swem.
Raymond Davis, 21, and Amy Teele, 18. The Rev. Homer J. Councilor.
Urban E. Gorsey, 55, and Rosa Margaret Mason, 53. The Rev. J. Hillman Hollister.
Charles Carr Keones, 27, and Violet Gladys Ledis, 26. The Rev. Edward L. Bucker.
Albert Everett Dean, 32, Bethlehem, Pa., and Alice Curtis Olney, 24. The Rev. A. H. D. Sterrett.
Emory L. Littleton, 21, and Edna Lucille Pullman, 19. The Rev. J. Buckley.
Robert Max Braxton, 25, Indianapolis, Ind., and Anita Cecilia Cioffi, 22. The Rev. William J. Sweney.
Leonard Meador, 24, Richmond, Va., and Virginia Bell Miles, 24, Richmond, Va. The Rev. E. Hes Swem.
Herman L. Blackwell, 24, and Florence E. Turner, 18. The Rev. Owens W. Hawkins.
Sam Bailey, 21, and Evelyn Wesley, 19. The Rev. William D. Jarvis.
Alfred M. Waite, 21, and Isabelle Wheeler, 21. The Rev. J. Harvey Dunham.
Alphonse Garnette, 22, and Doris May Johnson, 23. The Rev. William D. Battle.
Rozier William Dent, 23, and Mary Helen Cosnish, 20. The Rev. William A. Murphy.

DEATHS REPORTED.

John C. Fadrell, 65 yrs., 245 Eighth ne.
Glacinto Licarione, 64 yrs., 1121 Fa. ave. se.
Sabina Neukaus, 84 yrs., 1128 Thirtieth st. nw.
Clara Tepper, 78 yrs., 1126 Spring rd nw.
Herman Mollerith, 69 yrs., 1617 Twenty-ninth st. nw.
Elisabeth Lane, 67 yrs., Geo. W. Hosp.
Eva S. Hexter, 61 yrs., 1736 Columbia rd. nw.
Brent Vikinsiad, 29 yrs., Emergency Hosp.
Sarah F. Abell, 11 months, Georgetown Hosp.
Jerry Payne, 73 yrs., Freedmen's Hosp.
Christopher C. Dodson, 73 yrs., 436 G st. sw.
Abraham L. Brown, 66 yrs., 1301 Q nw.
Addie Blackwell, 58 yrs., Garfield Hosp.
Champ T. Evans, 50 yrs., 208 B st. nw.
Lillian Burrell, 32 yrs., Freedmen's Hosp.

BOOTH IS SELECTED TO BE MODERATOR OF CHURCH LEAGUE

Secretary and Treasurer of Congregationalist Group Are Reelected.

ADULT'S DEGENERACY IS DECRIED BY SPEAKER

Many Citizens Quit Thinking on Leaving High School, Minister Asserts.

The Rev. Kyle Booth, of Washington, was elected moderator of the Washington Association of Congregational Churches at the ninety-fourth meeting of the association yesterday at the Lincoln Memorial Temple.

The Rev. Harvey W. Goddard, of Washington, was reelected secretary and Mrs. Jessie E. Nell, also of Washington, was reelected treasurer. A fellowship committee, composed of the following, was chosen: The Rev. Jason Noble Pierce, Maj. W. O. Tufts and Charles W. Rohrer. They are all of Washington except Rohrer, who is from Franklin Park, Va.

Adult Degeneracy Discussed.

The principal speakers at the closing session last night were the Rev. Charles E. Shelton, of Portsmouth, Va., who spoke on "The Degeneracy of the Adult Mind," and the Rev. H. S. Hardcastle, of Suffolk, Va., whose topic was "The Function of the Church in the Modern Community." Dr. Hardcastle spoke in the place for the Rev. Leon E. Smith, of Norfolk, Va.

Dr. Shelton declared that the normal adult intelligence in this country is 15 years of age. He declared that a great many Americans cease thinking when they leave high school to go to work. Many of that class, known as the "tired business man," spend their spare time playing golf, seeing musical shows, indulging in golf and reading detective stories, he asserted. They never think of trying to improve their minds, the speaker added.

Gospel Preaching Urged.

Dr. Hardcastle declared that the real function of the church is not to adorn the houses of God with gymnasiums and other places of recreation, but to preach the gospel of God and interpret the lessons of the Bible in a more intelligent way. He declared that the tendency of youth toward agnosticism and atheism could be combatted more effectively by a more assiduous interpretation of the facts in the Bible.

The association is composed of churches in Maryland, Delaware, Virginia and the District. Recently the National Council of Congregational Churches was merged with the General Convention of the Christian Church. Christian churches were represented at the meeting by Dr. Hardcastle, the Rev. Joseph W. Fix, of Franklin, Va., and the Rev. C. C. Ryan, of Richmond, Va.

Airport Site Urged By Commerce Body

Chamber Plans Legislative Effort on Behalf of Gravelly Point.

Preliminary plans for the reintroduction of legislation for the purchase of Gravelly Point as a proposed site for a Washington airport were discussed yesterday at a meeting of the aviation committee of the Washington Chamber of Commerce. The group also decided to support the central of Atlanta transcontinental mail route at a hearing scheduled by the Postoffice Department for Monday.

Representatives of the chambers of commerce along the proposed route will meet with the Washington committee Sunday to prepare arguments to submit at the hearing. Two other routes, north and south, had been suggested. A subcommittee was named to promote interest in aviation among the youth of the Capital.

The first meeting of the police and fire protection and public safety committee was held yesterday afternoon. Organization plans were completed, and four subcommittees on traffic, police, fire protection, and public safety were named.

Business Dissolution Sought.

Baldwin A. Hopkins, of 445 Decatur street northwest, yesterday asked the District Supreme Court to dissolve the partnership which he entered into on May 27 last with Max J. Raine, of 916 New York avenue northwest. The partnership had to do with the business of improvement of homes.

FIRE RECORD.

7:50 a. m.—1321 Eighth street northwest, closet.
12:09 p. m.—407 Second street northeast, trash.
1:29 p. m.—34 E street northeast, house.
1:36 p. m.—421 Turner street, Chevy Chase, Md., house.

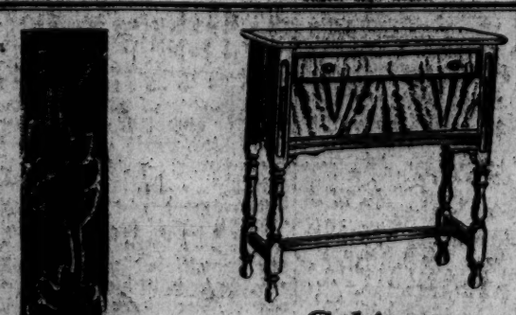

Cabinets

in one of the most popular woods of today—
MAPLE

A manufacturer sold us just twelve of these fine cabinets, that can be used in so many useful spots in your living room, hall, etc., as a console table radio, or just a decorative table.

Constructed and made to sell for $35

TODAY $15

We Urge a Leisurely Visit

Baum's
CONNECTICUT AVENUE
Opposite Mayflower Hotel